Today

Uncle Sam Kills Rats.
A Lady Would Fight.
California's Peaches.
Russia Seems in Earnest.

—By ARTHUR BRISBANE—

THE government Bureau of Biological Survey helped Greensboro, N. C., to rid its business district of rats. The rats, thousands of them, seventy-seven in the basement of one drug store, were killed by a poison called "squill," mixed with ground fresh fish—mackerel.

SQUILL, a bulb that grows wild along the Mediterranean Sea, kills rats, and doesn't hurt humans or domestic animals. Providence seems to have made that poison especially for rats.

THIS part is interesting. The first "rat baits" were laid down where the rats would find it without any poison in it. That inspired confidence. Other baits, with squill, were laid, 11,000 of them. The rats ate, and passed on.

That's the plan of get-rich-quick schemers. They let victims make a little "easy" money at first. Then the other thing happens.

MRS. BOBBY BURNS, widow lady of Baltimore, learned boxing from her late husband, and asks the State Athletic Commission to let her enter the prize ring and fight for the gate money.

Mrs. Burns has fought in private fights, and the boxing commission, it is reported, will examine her physically to make sure that she is fit to fight.

SOMEBODY else ought to examine the public, and make sure that it is fit to watch women in the prize ring.

Such a spectacle should help to terminate legalized prize fight brutality.

It is not likely that Maryland, which respects women, will permit female prize fighting.

THE farm relief commission might investigate California's peach crop problem. The state produced last year over 600,000 tons of fine peaches. One-third of the crop was wasted on the ground before the canneries on whom growers depend decided to offer a price.

NOW, within a week of picking, the canneries have set no price, and growers do not know where they stand.

They want $80 a ton, four cents a pound for the finest fruit. Canners call that price prohibitive.

Why not help growers do their own canning and marketing?

JAPANESE editors and statesmen guess that Russia and China are "bluffing" in their war talk. They may be mistaken.

Russia proved to Europe's allies and to Uncle Sam that she couldn't be controlled from the outside. The allied nations, humiliated, retired before bolshevism.

RUSSIA seems inclined now to prove that she who can't be invaded, can invade others. She starts in the orthodox way, shipping high powered cannon, airplanes and poison gas to the frontier. The League of Nations refusing to deal with Russia, except as a repenant, submissive prodigal, made a mistake.

MR. WICKERSHAM, head of President Hoover's law enforcement commission, wants the states to divide prohibition enforcement with the nation. States would handle retailers, the national government would handle wholesalers, rum running by ships, automobiles and airplanes.

THE arrangement would suit bootleggers, who like to deal with divided authority.

But some states, or state governments, do not want prohibition enforced, others would not welcome the cost of enforcement.

The entire police force of New York City, for instance, could hardly deal successfully with that city's 32,000 speakeasies, even leaving bribery out of consideration.

THE Earl of Derby, famous English sportsman, comes to America next spring to see the Kentucky Derby and other races, and wants particularly to see Senator Borah.

The noble earl pronounces his name as though it were spelled "Darby." The British are weak on pronunciation.

LORD DERBY once said: "Senator Borah seems to think we British are ogres." Borah replied, "No, I admire the British, who have always been loyal to their flag, and which, I think, is worth preserving."

JOSEPH E. WIDENER is said to have offered Lord Derby a million dollars for one thoroughbred horse, a record price.

Lord Derby, interested in horses, not in money, would not sell.

JOSEPH E. SHEEDY, energetic young president of the steamship line that bought Leviathan from Uncle Sam, will build two ships bigger than Leviathan.

Each will cost $25,000,000, displace 56,000 tons, carry 4,000 passengers.

A big program, but now speed is more important than size.

EVERYBODY is in a hurry, particularly very rich travelers that buy expensive suites.

They have nothing in particular to do, and it doesn't make the slightest difference on which side of the ocean they stand, or how long they remain afloat. But they don't know that.

(Copyright, 1929, King Features Syn., Inc.)

$740 TODAY FOR HOLDERS OF LUCKY BUCKS

WEATHER
Thunderstorms this afternoon or early tonight; fair and cooler tonight and Friday. (Details on Page 5.)

Pittsburgh Sun-Telegraph

ESTAB. 1927—VOL. 4—NO. 165 THURSDAY, JULY 18, 1929 THREE CENTS

WALL ST. CLOSE

TRAIN GOES IN RIVER, 8 KNOWN DEAD

☆ ☆ ☆ ☆ ☆ ☆ ☆ ☆

Dry Debate Splits Governors

LAW NOT UP TO STATES —RITCHIE

Maryland Executive Denies Enforcement Obligation; Other Governors Rap Stand

By JAMES L. KILGALLEN.
International News Service.

GROTON, Conn., July 18.—Gov. Albert C. Ritchie, of Maryland, precipitated a sharp debate on the prohibition question at the conference of governors here today when he took the floor and vigorously dissented from the Wickersham suggestion that the states assume a greater part in the burden of the federal government in enforcing the eighteenth amendment.

Half a dozen governors promptly too occasion to express their views on prohibition and the Wickersham proposal. Two of the governors, Gov. John G. Richards, of South Carolina, and Gov. O. Max Gardner, of North Carolina, sought to have adopted resolutions they had introduced pledging to President Hoover the support of the governors in his effort to bring about stricter law enforcement.

NO WICKERSHAM ACTION

But the resolutions were referred to the executive committee. It was announced that it was the custom of the governors at their annual conferences not to adopt resolutions, and in this instance, this policy was adhered to.

The conference also refused to go on record as officially approving or disapproving recommendations for reforms in prohibition enforcement made in a letter from Mr. Wickersham.

Prohibition came to the front with a bang when Gov. Ritchie asked permission to say a few words on a question of interest to all the assembled Governors. He promptly denounced the suggestion of George W. Wickersham, chairman of President Hoover's law enforcement commission, that the federal government stop the importation, manufacture and the interstate shipment of liquor and that the states take over the police job of running down bootleggers and suppressing speakeasies.

"NOT STATE DUTY"

"The Eighteenth amendment imposes no obligation on the states to enforce it," declared Ritchie.

(Continued on Page Two.)

White Co-Ed Weds Negro Student At Columbia

NEW YORK, July 18.—(INS.)—A romance of the Columbia University campus culminated here today with the marriage of Miss Edith E. Sproul, 21, white co-ed, to Jerome S. Peterson, 22, Negro medical student. The bride's father, Albert Sproul, commercial photographer, sanctioned the match.

CHINA, RUSSIA MOBILIZE

PEIPING, China, July 18.—(AP.)—Japanese news agency dispatches from Harbin state that Russian forces are being massed at Pogranichinaya and Manchuli along the Siberian-Manchurian frontier.

The transportation of Chinese troops to the frontier also was reported being rushed.

CONSUL TO LEAVE

The Russian consulate-general in Harbin has been closed and the staff is preparing to leave.

Harbin dispatches state that Consul General Meinikov has received orders from Moscow ordering his immediate withdrawal from Manchuria.

About 20 foreign trans-Siberian travelers, including American, British, French and Japanese nationals, were reported stranded on the Russian side of the border because of suspension of the railroad connection at Manchuli and because the Russians are taking over international trains for military purposes.

Russia's break in diplomatic relations with China caused undisguised surprise and apprehension in official quarters. It had been thought here Nanking's note was sufficiently conciliatory to prevent any abrupt action.

ALARM EXPRESSED

Fear was expressed that the breach, especially withdrawal of Russians from China, would be just the prelude to actual hostilities.

(Continued on Page Fifteen.)

I.W. FRANK GIVES Y. M. & W. H. A. $50,000

Donation of Steel Leader To Apply on Indebtedness And Activities of Group

The Young Men and Women's Hebrew Association announced today that Isaac W. Frank had made the association a gift of $50,000. The money will be applied to the association's activities and indebtedness.

Mr. Frank, important figure in several steel companies, has been one of the association's staunchest supporters. He helped to finance the new Y. M. & W. H. A. building in Bellefield avenue, and he is also interested in the oMnteflore Hospital, Federation of Jewish Philanthropies and Pittsburgh Association for the Improvement of the Poor.

Mr. Frank has contributed approximately $100,000 to the association, according to Harry J. Applestein, the president.

Brother of Clancey, Ex-Police Head, Dead

William Clancey, 55, a brother of former Police Inspector John P. Clancey, was found dead in the rear of his home at 60 Lawn street, Oakland, today, according to the morgue report.

An autopsy revealed that he had died of shock and hemorrhage induced by lacerations, a fractured shoulder, a fractured rib and a punctured lung. Authorities believed he was injured in a fall.

Kerosene Blast Fatal To Boy and Sister

SHARON, Pa., July 18.—(INS.)—Walter Gibson, 10, and his sister, Grace, 5, died today from burns received when a can of kerosene with which they were playing exploded in the garage of their home on Mercer road.

Samuel Gibson, the father, extinguished the flames and rushed the children to the hospital here.

Father Drowned Before Children

LANSFORD, Pa., July 18.—(AP.)—Peter Bortnak sank in 15 feet of water last night in sight of his two children at the number 12 cistern attached to the breaker operations of the Lehigh Coal and Navigation Company. He had been picking huckleberries and sought relief from the heat by a cold plunge.

Autoist Facing Charges in Death

A coroner's jury today recommended that Frank Bruce, of Broughton, be held for the grand jury on a manslaughter charge. There was testimony that Bruce was driving recklessly when his auto struck and fatally injured Edward Williams, Jr., 33, of Broughton, June 23.

Liberty Avenue Fire Does Damage of $50

Damage estimated at $50 resulted from a fire in a one-story building at 2926 Liberty avenue early today. The building, owned by James McNeil, was unoccupied.

Truck Goes in Ditch, Kills City Employe

When a contractor's heavy truck dropped into a ditch he was digging, James Cody, 65, of Hamlin street, North Side, a city employe, was crushed to death this afternoon. Michael Calderaro, 19, of 30 Lincoln avenue, Bellevue, driver of the truck, was held for the coroner.

The accident occurred in Maple avenue, near Legion avenue, North Side.

Two Fliers Killed In Plane Crash

SAN ANTONIO, Tex., July 18.—(INS.)—Lieut. W. E. Baker, of Brooks Field, and Lieut. E. O'Donnell, student officer, were instantly killed here today when their training plane fell from a height of 1,000 feet.

Surprised

Photo by Pittsburgh Sun-Telegraph

DOROTHY M. FISHBURN

Miss Fishburn, 83 Craighead street, South Side, was surprised, you can wager, when she found a "Lucky Buck" among the bucks in her weekly pay envelope.

Film Magnate Injured In Car Crash

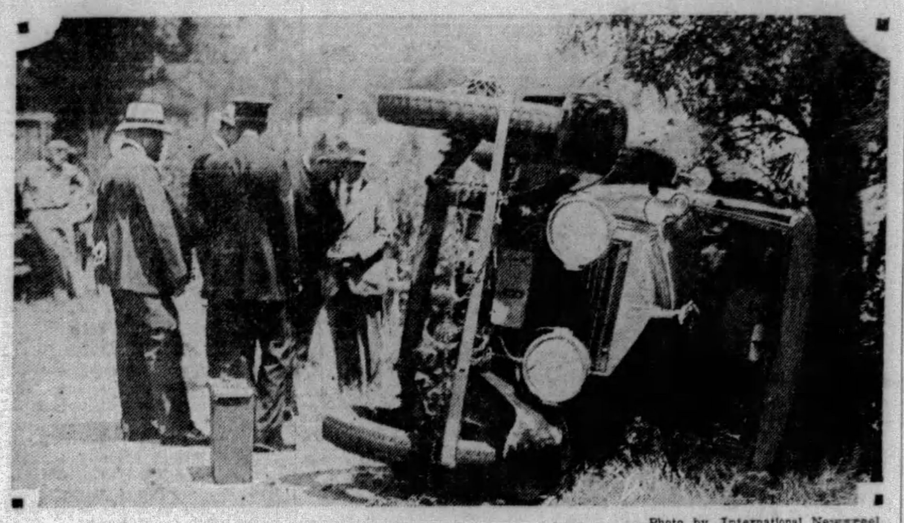

Photo by International Newsreel

OVERTURNED CAR IN WHICH WILLIAM FOX WAS INJURED, DRIVER KILLED

The luxurious limousine of William Fox, film magnate, as it was upset against a tree on the open road near Roslyn, L. I., after a collision with another auto. Fox was seriously injured and his chauffeur killed. Blood transfusion may save Fox's life.

PATIENT KILLED ON LEAVE

Garrett E. Tredway, 62, former North Side school principal and brother of Attorney William T. Tredway of Coraopolis, was killed by a passenger train on the Fort Wayne Railroad near Clifton station today.

He had been a patient at the Municipal Tuberculosis Hospital, Leech Farm, for three years, and had been given a leave of absence yesterday, it was learned.

More than a score of years ago he was principal of the Eighth Ward public school of old Allegheny. He later became a life insurance salesman. He leaves his widow, Mrs. Martha B. Tredway, 379 American avenue, Bellevue, and five children.

Davis Asked to Act In Street Car Strike

WASHINGTON, July 18.—(AP.)—Secretary James J. Davis said today he had been requested by the street car company employes in New Orleans to act as arbitrator in their strike and that if the street car company joined in the request he would agree to serve.

The Secretary said the Labor Department had two conciliators in New Orleans, and that he would be guided by their advice.

Megan Lloyd George Dines With 124 Men

LONDON, July 18.—(AP.)—Megan Lloyd George is the first woman to have attained a dinner at the Reform Club. It is a Liberal organization and she and 124 men attended an affair given by the club to the parliamentary members of her father's party, the Liberals.

Man Taking Auto To Go Swimming Gets 30 Days

"You acted like a 17-year-old," said Judge A. B. Reid in Criminal Court today in sentencing Roy Henry, 29, of West North avenue, to 30 to 60 days in jail.

Henry pleaded guilty to stealing an automobile, belonging to John J. Perrott, of West View, June 10, and driving it to a swimming beach in the South Hills.

BUCS TO GIVE TRAYNOR REST

NEW YORK, July 18.—Capt. Pie Traynor of the Pirates will not be in the lineup this afternoon when the Buccos take on the Giants at the Polo Grounds in the first game of the series. Manager Bush decided today that it might be better for Traynor to take it easy the first day out, so he has instructed Pie to do nothing more than take a light workout with a view of being ready for tomorrow.

George Grantham will be at his post today and Sparky Adams will continue at third and will bat in the lead-off position.

Traynor was greeted by his mates this morning as they arose and came downstairs. Pie got to the hotel ahead of them last night and was "in the hay" when they arrived from Boston.

Premier Poincare's Condition Better

PARIS, July 18.—(INS.)—Premier Raymond Poincare, who is confined to his bed with a fever, was considerably improved today.

FOX, FILM CHIEF, SHOWS GAIN

MINEOLA, N. Y., July 18.—The condition of William Fox, motion picture producer, showed progress today in his recovery from injuries suffered in an automobile accident.

After a blood transfusion operation the film magnate spent a fairly comfortable night, although he was somewhat restless. After breakfast he demanded that important letters in the morning mail be sent to him at Nassau County Hospital.

The blood transfusion was performed at 7 o'clock last night. It was deemed advisable because of the amount of blood lost due to severe lacerations of the head.

J. Carroll Naish, a young actor, gave a pint of blood to the film magnate. Naish was one of two men who offered themselves for the blood transfusion. The other was Gerard R. Court, of New York City.

FORTITUDE LAUDED

"Mr. Fox betrayed not the slightest sign of nervousness at any time during the operation," Naish told International News Service.

"When I was taken into the room where he lay, he looked

(Continued on Page Fifteen.)

King George Better, Physicians Announce

LONDON, July 18.—(AP.)—King George's doctors were at Buckingham Palace only about 45 minutes this morning, stating when they left he was making satisfactory progress after his operation of Monday morning.

The Prince of Wales and the Duke of York both drove to the palace just after the physicians left and stayed for some time.

Five British Fliers Hurt in Air Crash

ALDERSHOT, Eng., July 18.—(AP.)—Five British army airmen were seriously injured today in the wreck of a giant Royal Air Force Virginia bomber between Alton and Basingstoke. The plane had flown from an airdrome near Winchester after night operation and the pilot was making a forced landing in a thick fog. The plane struck a bank and somersaulted into a field.

Pay "Raised"

Photo by Pittsburgh Sun-Telegraph

J. R. LEY

It was like getting a "raise" in his weekly salary when Ley, 2134 Wilson avenue, found a "Lucky Buck" in his envelope. He received $20 for it.

CARS PLUNGE THROUGH RAIN TORN BRIDGE

Munhall Woman Escapes Unhurt; List Erie County Passenger Among Injured

International News Service.

DENVER, July 18.—Eight persons are known to be dead, a dozen others are feared to have been killed, and more than a score of passengers were injured early today when the Colorado Express, crack passenger train, westbound on the Rock Island Railroad, crashed through a bridge on Spring Creek between Vona and Stratton, 150 miles east of Denver.

The bridge had been weakened by a heavy cloudburst.

DENY EIGHT OTHERS DEAD

A report that eight bodies had been taken to Limon was denied by Rock Island officials here.

"Our information is that there are eight bodies in the submerged car, but the flood conditions prevented rescue work on that car until 11 o'clock, we are just getting rescuers started into the car now," a Rock Island official here said.

Morris Gest, theatrical producer, was a passenger on the ill-fated train. He escaped injury, according to reports at the Rock Island dispatcher's office here.

TWO PENNSYLVANIANS

Marion Fisher, of Munhall, Pa., Miss Marion Fisher, 29, of Munhall, Pa., and Mrs. G. E. Wallace, of McKean, Pa., were the only Pennsylvanians known to be aboard.

Mrs. Wallace was listed among the injured. Miss Fisher was unhurt.

The train called the Colorado Express, was composed of all steel coaches.

Rock Island officials here said that nine cars of the train were derailed, only one being completely submerged in the waters of the creek.

The engine and first two cars of the train passed safely over the bridge, a 75-foot span across Spring creek. The third car, in which vir-

(Continued on Page Two.)

BURY MOTHER, PATROLMAN

While throngs of residents of the South Side and West End crowded about Guardian Angel Church and 600 jammed the edifice, funeral services were held today for Motorcycle Patrolman Stephen Janeda and his mother, Mrs. Magdalena Janeda. Both died Monday in Mercy Hospital.

The mother died of injuries suffered when she fell in her home in Steuben street. Janeda was fatally injured when his motorcycle crashed into a stone wall in Chartiers avenue.

DIDN'T KNOW SHE DIED

He died 13 hours after his mother and not knowing that she had succumbed.

The funeral was held from the home of Mrs. Charles Lange, 108 Steuben street, the policeman's sister. The two coffins were carried from the house in double funeral services, the son's casket draped with a flag. He was a veteran of the World War.

POLICE FUNERAL ESCORT

Six of his brother motorcycle officers were Janeda's pallbearers, and Lieutenant of Motorcycle Police R. W. Buel was in charge of an escort of 30 motorcycle police that escorted the funeral to the cemetery.

Police Lieut. C. T. Cahill headed a delegation of 20 patrolmen at the services. Seventy members of Police and Firemen's Post No. 303, Veterans of Foreign Wars, took part in the services. Burial was in St. Martin's Cemetery. Janeda, 30, leaves his widow and two children.

In the Sun-Telegraph Today

All Quiet on the Western Front.....Page 18
Weather Details.....Page 5
Theaters, Movies ...Page 10
Radio Programs ....Page 11
Society .....Page 16
Fiction .....Page 18
Magazine .....Page 19
Sports, Pages 24, 25, 26, 30
Finance ...Pages 27, 28, 29

Lucky Bucks—New Money for Old

By LUCKY BUCK.

Well, folks, we have some more Lucky Buck winners for your benefit today. Here they are:

J. R. Ley, 2134 Wilson avenue, North Side, found Lucky Bill No. N33723543D in his pay envelope—the only one dollar bill in the collection. He bought a Sun-Telegraph and was rewarded by finding his number in yesterday's list. Ley learned to watch the Sun-Telegraph's contests during the recent street car pass campaign, when he came within one number of winning a large cash award. He's a men's furnishing salesman in a large downtown department store.

Then there's Dorothy M. Fishburn, 83 Craighead street, South Side, who also received a Lucky Buck in her pay envelope. Surprised? No, not exactly, because Dorothy is one of those girls who takes things as they come. She's an interior decorator at the Joseph Horne Co.

Now more payrolls are going to have these Fortunate Simoleons today. Funny thing, folks, the Sun-Telegraph is giving a lot of you $20 raises these days! Are you watching for them? If you aren't you're making a big mistake.

Here are the new ones today. I'm goin' to make you guess where they are—it's more excitin' that way! Anyhow, here they are—and I hope you have one:

Y32322781D Z56156729D T77031190D Z10998820D A35383854E

If you haven't, maybe you have some of these which haven't yet been redeemed. The following bills are good until midnight, Friday, July 26:

A59592452E Y96335065D N20469757D
A14422085E N15868547D V94611442D
X57423529D A61464946D B51296430E
Z99207098D A91139734E A59430755E

Now these smackers won't be good after midnight, Thursday, July 25:

Z50229948D T57440371D A61147935E V28607839D

These are lucky until midnight, Wednesday, July 24:

B31482960D Y66236141D R97666480D

This bill hasn't yet been redeemed, an' I'm hoping one o' you'll turn it in before Tuesday, July 23, at midnight:

Z96093599D

Come to the Sun-Telegraph with one of these in your mit and ask for Mr. One Buck—I'll be waiting for you with twin sawbucks, you bet, any time before midnight, July 22—that's Monday:

T53951351D R84022496D N80774850D

Fortunate simoleons of these numbers are at large in Pittsburgh—but they're only fortunate until midnight, Sunday, July 21:

R69318923B V59370368D A79454088E B12156421E

Bring these in before midnight, Saturday, and collect your twenty rocks:

A96448833E M21892575D B11595422E Y96331818D

I'm still passing them around in different parts of the Greater Pittsburgh district, too, so you'll never know just where you'll find one of these here new smackers. Watch out for 'em!

Lucky One-Spots

For Thursday, July 18, 1929.

These 37 Lucky Bucks are worth $740:

New Today:

Y32322781D	T77031190D	A35383854E
Z56156729D	Z10998820D	

Not Yet Redeemed:

Z50229948D	R69318923B	N20469757D
T57440371D	B12156421E	A14422085E
A61147935E	N80774850D	N15868547D
V28607839D	B31482960D	V94611442D
A96448833E	R97666480D	X57423529D
Y96331818D	B11595422E	A61464946D
A79454088E	V59370368D	B51296430E
R84022496D	T53951351D	Z99207098D
Z96093599D	A66516088E	A91139734E
Y66236141D	A59592452E	A59430755E
M21892575D	Y96335065D	

Mr. Buck at the Sun-Telegraph office will give holders of the above numbered bills twenty dollars each in new money.

If you haven't a Lucky One-Spot, some of your friends may have it. Be sure to tell everyone you know of the Sun-Telegraph's offer. It may mean many dollars—new ones for them.

Many Lucky One-Spots will be put into circulation. Every day numbers of these Lucky One Dollar Bills will be printed exclusively in the Sun-Telegraph.

Bills must be redeemed within 10 days of publication.

RIVER 'FLYING-FIELD-TO-CITY' PLANE SERVICE STARTS

AMPHIBIAN'S FIRST TRIP SCHEDULED

Waters From Three Rivers To Christen Big Craft In Monongahela Airport

"Pittsburgh Pioneer Scout," the city's first amphibian airplane, will be christened late this afternoon at the new downtown airport in the Monongahela River at the foot of Liberty avenue.

Mrs. Henry R. Rea, socially prominent aviation enthusiast of Sewickley, will officate as sponsor, following which the ship will make its maiden trip with city and county officials as passengers.

FIRST FLIGHT SLATED

The new ship is scheduled to make its first official flight over the city a few minutes before 4 o'clock. Four other planes will accompany the big amphibian, a six-passenger Keystone Loening cabin ship. Lieut. W. C. O'Connor, an Army pilot from Wright Field, Dayton, O., will fly the ship on its maiden flight.

A pretentious program has been arranged by the Pittsburgh Aviation Industries Corporation, to introduce this new aerial service to Pittsburghers. George R. Hann, president of the corporation, will make the introductory address, and there will be a speech of welcome by Mayor Charles H. Kline.

TO USE RIVERS' WATER

Assisted by Boy Scouts of Allegheny County, Mrs. Rea, whose enthusiasm toward aviation has carried her into the clouds with Col. Lindbergh and numerous other famous pilots, will christen the ship. A bottle containing water from Pittsburgh's three rivers will be used in the ceremony.

Others scheduled to speak at the christening include John L. Taylor, associate scout executive of Allegheny Council; James F. Malone, president of council; W. Heber Dithrich, county solicitor, and William B. Rodgers, president of Rodgers Sand Company.

8 DIE AS TRAIN FALLS IN RIVER

Continued from Page One.)

tually all the passengers are believed to have been trapped and drowned, went into the water. The next three care piled upon the bank of the creek, one of them being partially under water.

JUST BEFORE DAWN

Great confusion followed the wreck, which occurred just before sunrise in a sparsely settled section of the Eastern Colorado prairie, not far from the aKnsas line.

Surgeons, nurses and train wrecking crews were immediately dispatched to the scene of the disaster from Denver, Limon, Burlington and Goodland, Kan.

First rescuers to reach the scene were powerless to search for any possible living victims in the submerged car, which was buried in the sand beneath roaring waters of the flooded creek.

PASSENGERS ASLEEP

A majority of the passengers were asleep when the terrific crash came and scenes of indescribable confusion followed attempts of the injured and uninjured passengers to escape from the wreckage.

Screams of women and children could be heard above the roar of the creek water.

According to John McNary, a resident of Stratton, one of the first to reach the scene, only one person escaped alive from the car that was buried in the creek. He managed to crawl through a window, McNary said, but was badly cut.

Scores of passengers lined the railroad track, many of them in their nightclothes.

Dozens of others, unhurt by the crash, immediately set about the task of lending first aid to the injured.

CLOUDBURST BLAMED

Citizens of Stratton turned out, almost to a last person, to aid the victims of the wreck.

The washout was caused by a cloudburst in the vicinity during which between seven and eight inches of rain fell. The stream, which ordinarily is almost dry, was converted into a raging torrent. An automobile road, which runs parallel the tracks, was reported to be under more than five feet of water.

ENGINEER TELLS STORY

The first official report to Rock Island officials here from Engineer Ryan, driver of the lead locomotive, said:

"One sleeper missing, under water; one sleeper partially submerged; nine coaches derailed.

"The missing sleeper, a Pullman made up in St. Louis, contained seven passengers and the porter. All missing.

"The bridge was knocked out and part of the east bank of the creek carried away.

"A huge wall of water just started to come rushing over the bridge as we approached. The water is 15 feet high now and subsiding."

The train, from Chicago to Denver, consisted of 12 cars, and was being pulled by two engines.

Munhall Woman In Wreck on Vacation

Miss Marion Fisher, 29, daughter of Mr. and Mrs. John F. Fisher, of 514 Twelfth avenue, Munhall, left Pittsburgh Tuesday to spend her vacation in California. She is employed in the department of fine arts, Carnegie Institute. In 1922 she was graduated from Wellesley College.

BABY HELD FOR BOARD

Photo by International Newsreel.

MARY A. HANNIGAN AND BABY

Miss Hannigan with the baby she was holding because its mother, Miss Catherine Dempsey, owed her a board bill. Courts in Camden, N. J., decided the child must be returned to its mother because it could not be held as a pawn for a bill.

Photo by International Newsreel.

CATHERINE DEMPSEY

Miss Dempsey, mother of the child, of whom she won custody in court.

AUSTRIAN DEATH PLOT FAILS

VIENNA, July 18.—(AP.)—An attempt against the life of President Miklas of Austria was frustrated today with the arrest of a man giving his name as Anton Leitner, a tailor's assistant.

Leitner was stated by the police to have admitted he was seeking to ambush the President near the gate of the foreign office.

The man loitered near the gate with a loaded revolver in his pocket for some time. Finally his suspicious actions caused a police investigation and he was arrested.

Philadelphians Call Coatesville Pastor

PHILADELPHIA, July 18.—(AP.)—The Bethany Presbyterian Church, founded by the late John Wanamaker, last night voted to extend a call to the Rev. Roy Talmadge Brunbaugh, of the Coatesville, Pa., Presbyterian Church. The Bethany pastorate was held by the Rev. Dr. A. Gordon Mac Lennan now pastor of Shadyside Church, Pittsburgh.

RAID WHEELING RUM SUSPECTS

WHEELING, W. Va., July 18.—Wheeling's rum war was still in progress today, with Pittsburgh Federal officers raiding the Roosevelt restaurant in the business district, in the search of liquor and evidence. Their raid netted nothing.

In the raiding party were F. W. Hertzig, of the United States Department of Justice; J. W. Johnson and Solomon Israel, of the Federal prohibition force of Pittsburgh, and J. J. Doerr, R. A. W. Sager, Joseph Beckett and R. C. Barr, of the Federal force at Wheeling.

William "Bill" Lias, alleged bootlegger, was held under $5,000 bond for a hearing August 1, before United States Commissioner John W. Kindelberger, charged by F. W. Hertzig with interfering with a Federal officer.

Former Prince Carol To Lose Wheat Crop

BUCHAREST, July 18.—(AP.)—Former Crown Prince Carol, of Rumania, will be a hundred tons of wheat poorer on July 21. The grain is stored on estates of the former Crown Prince at Manastirea but the official Gazette announced today that it would be sold for non-payment of taxes.

Body of Hazelwood Man Found in Cellar

John Dailey, 67, was found dead today in the basement of St. Mary Magdalene parochial school, Homestead, where he was employed. A heart attack was believed the cause. He lived with a daughter, Mrs. James Lawson, of Winston street, Hazelwood.

Hylan Hints He May Find Gambler Slayer

NEW YORK, July 18.—(AP.)—John F. Hylan, who seeks to be mayor again, has campaign cards reading: "Voter, who killed Rothstein? Send Hylan back to the City Hall. Send Enright back to police headquarters. They may find the man."

SHOPPING-BOUND IN BATHING SUITS

Photo by International Newsreel

FLOODED CITY AFTER DESCENT OF THREE-MILE-WIDE WALL OF WATER

Shoppers in Hutchinson, Kansas, crossing a business street after a four-foot-high wall of water struck the city. Damage is estimated at $2,000,000 in the flood, the city's worst.

DRY LAW SPLITS GOVERNORS' PARLEY

Ritchie Denies State Duty To Enforce Porhibition; Statement Spurs Debate

Continued from Page One.)

"It is neither their constitutional nor moral duty. The amendment gives the states concurrent jurisdiction with the federal government with regard to enforcement but whether the states exercise it is optional with them.

"I now assert that it is my judgment that Mr. Wickersham's suggestion would not tend to remedy the crime situation which Mr. Wickersham's commission was appointed to study."

Ritchie's frank speech had the immediate effect of breaking the long established rule of the governors to avoid controversial questions.

Gov. Bibb Graves, of Alabama, took the floor after Ritchie had completed his remarks. Graves said that while he differed from Ritchie he appreciated his "sincerity and candor."

"When I introduced my law enforcement resolution to this body," he said, "I had no idea there would be any cause for debate. But if I had known that there would be I would have taken the same action.

NOT FOR MODIFICATION

"I want to state my stand on the Wickersham proposal. My position has been misquoted in some papers. One newspaper said that I had said we need modification. I never said that.

"I say we need no modification but we do need enforcement. I am in hearty sympathy with what President Hoover is trying to do with regard to law enforcement. I am a Democrat but when Republicans give us a great president we should say so. He stands for civic righteousness and law enofrcement."

Graves said he did not intend to bring politics into the governors' but declared that if the Demovratic party makes a mistake and nominates for president a man who stands for the sale of liquor, "then the party is doomed to defeat." Graves is a Democrat.

"I come from a state that rocked me in the cradle of state's rights but these rights are not involved in this problem," he shouted in a ringing voice. "State rights are in that flag (pointing to the Stars and Stripes on the platform) and when we refuse to enforce any law we attack that flag."

Gov. Clyde M. Reed, of Kansas, who was presiding, then said:

"If Mr. Wickersham's suggestion means better co-operation between the states and the federal government in the enforcement of the prohibition law then it is all right. But if it means we are going back to squatter sovereignty it is all wrong."

"It is time for the country to realize," said Gov. Ritchie, "that the Eighteenth Amendment imposes no obligation on the state to enforce it.

"The amendment gives the state concurrent jurisdiction with the federal government in that regard, but whether the state exercises it is optional with it. If the state choose not to do so they violate no legal or moral obligation.

"Mr. Wickersham suggests that the federal government stop the importation, manufacture and the interstate shipment of liquor and that the states enforce their laws in their borders. He adds a suggestion in this event that the national and state laws might be modified so as to become reasonably enforceable. But his language is so uncertain that I am unable to understand what he means, so I cannot comment upon that.

"NOT MORAL DUTY"

"However, from Mr. Wickersham's suggestion that the states must take over the enforcement of the Volstead act within their borders, I have already pointed out that this is neither their constitutional nor their moral duty.

"I now add that in my opinion it would not tend to remedy the crime situation which Mr. Wickersham's commission was appointed to study."

After citing Baltimore crime statistics at some length, Gov. Ritchie continued:

"We have no state enforcement act in Maryland. The Baltimore city police, under a ruling from the attorney general, do not arrest for offenses under the Volstead act, and the city courts do not have to try that class of cases. The result is that both police and courts are free to give their whole time to the detection and punishment of crime, and we have in Baltimore less crime than ever before, and more arrests and more convictions than ever before.

FREE TO FIGHT CRIME

"I can see no reason why what is true about Baltimore should not be true about other cities. Their people are not worse than our people and their police and their courts should be able to make records just as good as ours if they are free to give their attention to crime.

"What is needed is to find some way of stopping the class of crimes which are caused directly or indirectly by federal prohibition under the Volstead act. If there is any crime wave, there it is. There is no use disguising this, or trying to make it seem only a part of a bigger picture or problem. It is the genesis and the whole story.

"This class of crimes must be eliminated if law and order are to be secure. You can't do this by compelling the states to take over the interstate part of the Volstead act.

Ritchie Would Disrupt Union, Pickett Declares

WASHINGTON, July 18.—(INS)—Gov. Albert C. Ritchie, of Maryland, has taken an indefensible position in the speech he made today at the governors' conference, at Groton, Conn., E. Deets Pickett, research secretary of the Methodist Board of Temperance, Prohibition and Public Morals, declared.

He said Ritchie's statement that the Eighteenth amendment imposed no obligation on the states to enforce prohibition was morally false, and asserted general acceptance of such a view would disrupt the union.

"Gov. Ritchie has taken an indefensible position," he said. "There is every moral responsibility for the state to enforce prohibition. Ninety-nine per cent of all the prohibition troubles have been because of negligence or worse on the part of individual states. No union of states would be possible should the views expressed by Ritchie be carried out to a general conclusion."

Gov. Cooper Denounces Selfish Utility Mergers

GRONTON, Conn., July 18.—(INS.)—Warning that the people will deal "with directness and force" in big utility mergers that have for their purpose "selfishness and greed" was voiced by Gov. Myers Y. Cooper, of Ohio, in an address today before the conference of governors. The right kind of consolidations, however, will meet with no objection from the public, he declared.

"If consolidations and enlargements bring to the people advantages of service and a consequent lowering of the cost, then benefits will accru and such consolidations will prove of advantage to the people," said Gov. Cooper.

"If on the other hand great aggregations of wealth enjoying monopolistic privileges fail to contribute to the economic and social well-being and use these enterprises for the purpose of selfishness and greed, the people will not be without remedy to deal with the situation and that with directness and force.

"The real test and value to the people of large corporate interests is found in the capacity and the will to better serve, and, since government has authority and undertakes to regulate and to determine such matetrs as service and rates on a basis of fairness and equity, we are at the point where public rights may be fully protected by proper administration of public affairs."

Andy Kerr's Son Now Eagle Scout

WASHINGTON, Pa., July 18.—Andy Kerr, of Troop 10, Washington, son of Andy Kerr, football coach, has completed all requirements for an Eagle Scout. There are six Eagle Scouts in Washington County.

WHERE P. R. R. TRAIN KILLED TWO

Photo by Pittsburgh Sun-Telegraph

AUTO WRECKAGE IN WHICH TWO DIED AT JEFFERSON TOWNSHIP CROSSING

Broken wreckage of the small coupe in which two men lost their lives at Floreffe station crossing when the car was struck by a P. R. R. extra passenger train.

WICKERSHAM'S OUSTING ASKED

WASHINGTON, July 18.—(INS.)—In the face of severe criticism and a demand that George W. Wickersham resign as chairman of President Hoover's Law Enforcement Commission for his suggestion Tuesday to the governors' conference that the states share the problem of enforcing prohibition with the federal government, the White House today declared Wickersham and his associates will continue the task assigned them without interference from the President.

The announcement came just when Southern congressional drys started a campaign to force Mr. Hoover to either indorse or denounce Wickersham's proposal read before the governors in Groton, Conn., by Gov. Roosevelt, of New York.

CARAWAY FOR OUSTER

The demand for Wickersham's ousting was made by Senator Caraway (Dem.), of Arkansas, "unless Mr. Hoover knew that his chairman was to make such a proposal."

The White House statement further announced that Mr. Hoover has no engagament to see Wickersham, who is in the capital, and that there is no occasion for him to discuss the letter he sent the Governors.

It was explained the President considers his law enforcement commission as an independent integral body with an assignment given it to fulfill by him and that he will not be constantly offering suggestions to guide its work.

With Senattor Caraway calling for Wickersham's resignation, other dry senators attacked it as a plan to virtually nullify the eighteenth amendment.

COMPARES SMITH STAND

"If Gov. Smith had been elected president and had appointed Wickersham chairman of the investigating committee which he proposed, the letter of Gov. Smith's chairman would have been hailed as the first effort looking to the modification of the eighteenth amendment, revesting in the states much of the powers granted to the Government in the eighteenth amendment," said Senator George (Dem.), of Georgia, a rival of Smith for the Democratic presidential nomination.

Senator Caraway took the same view, declaring:

"If Gov. Smith were president and he made such a suggestion, every dry in the United States would say that Smith was plotting the destruction of prohibition, and there would be no answer to it."

2 MEN KILLED ON CROSSING

Deputy coroners and railroad officials today were investigating the deaths of two men killed last night when their automobile was struck by an extra passenger train on the Pennsylvania Railroad at Floreffe Station, in Jefferson Township. They were Harry Eurich, 50, of 107 Industry street, South Side, and Edward Recker, 27, of 3100 Brentwood avenue. Their bodies were taken to an undertaking establishment in West Elizabeth, and later brought to Pittsburgh.

Both men were employed at the marine ways of the Vesta Coal Company, and were on their way home when the accident occurred. The car in which they were riding was demolished.

ROBS THEATER, SHOT TO DEATH

PORTLAND, Ore., July 18.—(AP.)—A robber who went to a theater here last night to stage a show of his own was shot to death by a policeman before he could escape with $4,000 which he had taken from the manager.

Edgar Perry, 16, usher, saw the robber slip past the unguarded entrance, slug Jmmy Corcoran, checkroom boy, and then dash into the inner office, where John C. Smith, theater manager, and two others were talking. Perry notified police.

Inside the office the robber, who police said was intoxicated, forced Smith to give up $4,000 in the safe. As he turned to flee he was confronted by two policemen, who returned his fire in a pitched battle.

Police said the only mark of identification found on the robber's body was a hat and suit from a Denver, Col., clothing concern. The robber was about 31 years of age.

Ale Smuggling Ship Seized at Chicago

CHICAGO, July 18.—(AP.)—Prohibition agents seized 300 cases of Canadian ale aboard the steamer Sea Hawk. They expressed belief that additional precautions taken at Detroit to prevent liquor smuggling was responsible for the attempt to land the liquor here. The vessel recently was sold at Charlevoix, Mich., to Detroit persons, officials said. It is the first liquor smuggling ship to be seized here.

Youth Meets Death On Electric Pole

MIDDLEBOURNE, W. Va., July 18.—Paul Fiber, 20, was killed when he came in contact with a live wire while climbing a pole of the Tyler Traction Company line.

Ohio Power Company Plans Big Outing

NEWARK, O., July 18.—Four hundred members of the Ohio Power Company's plant will hold their annual picnic at Buckeye Lake Saturday.

For Sale!

Photo by Pittsburgh Sun-Telegraph

ALBERT B. McGARY

For Sale: One able-bodied man, willing to be a slave. McGary walked from Washington, Pa., to Boston in a futile search for work. With a widowed mother and small brothers and sisters to support, he would sell himself.

NAVY CONFAB READY FOR HOOVER

MacDonald and Dawes Map Program Premier Will Discuss on Visit to U. S.

LONDON, July 18.—(AP.)—Ramsay MacDonald, prime minister of Great Britain, and Charles G. Dawes, American ambassador, have pushed their informal conversations on naval reduction so far that the projected visit of the Prime Minister to America has reached the stage of early probability.

It was learned that meetings between the two statesmen in the Premier's private office in the House of Commons were concerned with finding a suitable time for the visit. The question of how to make it most effective has also been taken up, the idea being to clear the ground sufficiently to warrant making the plan a forthright issue.

COMMONS PATIENT

Members of the House of Commons, recognizing the delicate character of the conversations, have not insisted on eliciting further information from the government. The Premier, however, mentioned the subject at a private meeting of the Labor party. It is understood he intimated that any arrangements for a meeting with President Hoover would naturally be made in Washington and any definite announcement he might make himself would be given in Parliament. This was interpreted as a promise to give information to the House of Commons as soon as there were definite developments.

It also became known that Mr. MacDonald is to make a statement on the full naval disarmament question. A. V. Alexander, first lord of the admiralty, announced this when he was questioned in the House of Commons. He could not say when the statement would be made.

PLANS DELAYED

Mr. Alexander also said he was unable to announce any date on which decision would have been formulated as to the future of the great Singapore naval base. A number of important and difficult matters had to be taken into account.

"It is hardly fair to press us for a statement, especially when it is considered that the dominions must be consulted," he concluded.

ROOTS OF TREE CRUSH BOY

CLEVELAND, July 18.—(AP.)—Roots of a large tree closed in on Lester Savage, 12, of Chagrin Falls, near here, and like a giant trap, they killed him.

Lester had crawled into a cave beneath the tree and had dug away some additional dirt, while six other boys begged him to come out.

Suddenly the tree started leaning over and the roots shut down over the mouth of the cave. Lester screamed for help, but it came too late. By the time rescuers arrived, he had been crushed to death.

Just before Lester died, covered by the roots and nearly five tons of dirt, Ernest Rufener, 11, one of his friends, caught his last words.

This is what the dying young leader said:

"Shut up crying, you guys out there. It's all right."

Polish Troops Seize Lithuanian Island

BERLIN, July 18.—(INS.)—While war clouds hung over China and Russia, sharp clashes were reported in the Balkans today. Reports from Kovno stated that Polish troops seized a tiny Lithuanian island in the River Merkine, shooting Lithuanian lumberjacks when taking possession.

Messages from Belgrade told of a gun battle between Jugoslav gendarmes and Bulgarian comitadjis in Eastern Albania.

Rotary Originator Stricken at Meeting

CHICAGO, July 18.—(AP.)—Paul P. Harris, originator of the Rotary Club movement, was stricken with a heart ailment yesterday while making an address at Coldwater, Mich. His home here was advised that he had been taken to a hospital and that he must remain there several days. Mr. Harris is 61 years old.

Scientist's Rocket Causes Air Disaster Scare

WORCESTER, Mass., July 18.—(AP.)—A rocket designed by Prof. Robert H. Goddard, of Clark University, in his experiments to explore the upper atmospheric strata was sent through the air in an isolated part of Worcester late yesterday like a flaming meteor, with a roar heard for two miles around.

The noise was such that scores of residents called police headquarters, saying that an airplane was afire. Two police ambulances scoured the section looking for victims and an airplane left Crafton airport on a hurt for air crash victims.

The rocket is about nine feet long and about 28 inches in girth. It is of metal and powered in such a manner that successive charges of explosive are designed to keep it shooting at even pace through ether.

The rocket was shot from the base of a 40-foot steel tower, inside which are steel rails which fit into grooves in the side of the rocket.

While he had been sending rockets aloft for over a year at his experimental station near the Auburn town line, nothing like the present flame and noise has resulted.

CITY TO FIGHT CRIME WITH RADIOS IN AUTOMOBILES

MAY ERECT BROADCAST PLANT

Plans Formed By Clark and Walsh; Local Stations Agree to Aid Venture

By DARRELL V. MARTIN, Sun-Telegraph Radio Editor

Use of radio in the apprehension of criminals was advocated today by Director of Public Safety James M. Clark and Superintendent of Police Peter P. Walsh.

Equipment of eight new police cars with radio receiving sets and the purchase of a municipal station to broadcast details of holdups, automobile thefts and other crime news were discussed by police officials and radio men at a conference in the City-County building.

START SERVICE SOON

Police radio in Pittsburgh will be inaugurated in the near future. Director Clark ordered that a new detective car be equipped with a radio receiving set capable of tuning in any station within a radius of 100 miles. Broadcasting service for the detective car will begin as soon as the automobile arrives, it was said. All Pittsburgh stations have volunteered to co-operate with the police department. WMBJ offered 24-hour service similar to that rendered by WGN for the Chicago police department.

STUDIES OTHE.. SYSTEMS

It is likely that the co-operation of local stations KDKA, WCAE, WJAS, KQV and WMBJ will be accepted until it is decided whether the city should have its own broadcaster.

"I have studied the police radio systems of Detroit and Chicago and am thoroughly satisfied that they do much to combat crime," said Director Clark. "My plan would be to have a squad car, radio equipped, in every district—the North Side, South Side, East End—ready to respond to any alarm and to hem in bandits or criminals in attempted escapes. We could cover the city in a very few minutes."

QUICK ACTION POSSIBLE

Demonstrating the possibilities of police radio, I. W. Danforth, Pittsburgh representative of the Automobile Radio Corporation, took Supt. Walsh for a ride through downtown streets in a radio-equipped automobile.

"Suppose," said Mr. Danforth, as the car skimmed along Fifth avenue, bringing in the Farm and Home program from KDKA, "that we suddenly received a police call to report for a holdup at Liberty and Stanwix. We could cut right down this avenue, siren screaming, and be upon the bandits before they could make a getaway.

"A phone call would be sufficient to set the whole police system in action for an emergency of this kind. The broadcast could be made immediately, either from one of the present Pittsburgh broadcasting stations or from a municipal station. It would be necessary, of course, to have all sets in police cars tuned to one station for alarms of this kind. A stolen automobile might be recovered as easily, or a murderer stopped in his tracks."

DEVICE EXPLAINED

Superintendent Walsh, who is a radio fan, took a great interest in the operation of the radio set.

"What do you use for an aerial?" he asked.

"The aerial is a wire network in the roof of the car," Mr. Danforth explained. "Because of its size and peculiar construction it overcomes interference. We have attached condensers to the spark plugs, generator and other electrical equipment of the automobile to overcome extraneous noises. The set is of a new circuit design and is housed in a copper box so that it is well shielded. The circuit employs five tubes, including a power tube. Two dials are used in tuning."

Still inquisitive, Superintendent Walsh asked: "How about directional influence?"

"To demonstrate that," Mr. Danforth said, "we will just cut over Wood street and see if the change in direction has any effect on signal strength."

The car was turned into Wood street and music from the loud speaker—a small magnetic affair—continued at the same volume.

SETS IN USE NOW

Several of the radio receiving sets demonstrated to Supt. Walsh are in use in automobiles in Pittsburgh. The set, installed under the dash board of the automobile, uses "B" batteries and gets its "A" supply from the automobile storage battery. The mechanism is quite simple. There are two control dials, a power switch and volume supply.

In Chicago, where the first radio police system was introduced, pedestrians have become accustomed to listening to a symphony concert as a police patrol rolls along the street. They have become excited, too, when the symphony concert suddenly was interrupted with a harsh command, "Murder at Madison and Halstead. All squad cars report at once."

Immediately the streets are in an uproar as the police cars dash to the scene of the crime, the radio bellowing further commands and the siren screeching for a right of way.

"Lovely Lady"

EDNA LEEDOM

Both mother and son (eight pounds) are doing nicely today, thank you. Miss Leedom, star of Broadway musical show "Lovely Lady" when she married Frank George Doelger, brewery heir, is the mother.

BERGER SHOWS SLIGHT GAIN

MILWAUKEE, Wis., July 18.—(INS.)—Although his condition still is grave, Victor L. Berger, Socialist party leader, was resting comfortably today and showing slight signs of improvement, according to attending physicians.

Berger, suffering from a basal skull fracture and other injuries sustained when he was struck by a street car, had regained consciousness and his temperature was reported as only slightly above normal.

Throughout the night, his wife, Mrs. Meta Berger, member of the University of Wisconsin board of regents and of the Milwaukee school board, remained at his bedside.

Hits Car to Avoid Girl; Youth Hurt

Driving his bicyle into the rear of an automobile in order to avoid striking a girl who was crossing Sarah street, near South Twenty-eighth street, Francis Walker, 13, of 302 Jane street, suffered a fractured right shoulder. He was taken to the South Side Hospital.

North Side Woman Sues Auto Driver

Injured when an automobile backed into her as she was crossing a street, Mrs. Howard Jones, 3100 McClure avenue, North Side, has filed suit for $25,000 damages in Common Pleas Court against Andrew Droblewski, owner of the car. The accident occurred May 22 at Brighton road and Palen way.

EPOCHAL WAR STORY GRIPS WASHINGTON

'All Quiet on Western Front' Absorbs Officials; Praised As Picture of Human Heart

The Pittsburgh Sun-Telegraph is printing "All Quiet On the Western Front," serially and in next Sunday's issue will reprint the first seven chapters for those who may not have started at the beginning. Don't miss it.

WASHINGTON, July 18.—So profound an impression has the remarkable story "All Quiet on the Western Front," created in the national capital that the Washington Star printed an editorial commending the book as "not dependent upon its language," but rather upon "the depicting of the human heart as engaged in a conflict of such magnitude."

The book of Erich Maria Remarque, a German, is being published by the Hearst newspapers, including the Pittsburgh Sun-Telegraph.

OFICIALS GRIPPED

This most unusual and gripping story growing out of the World War, publication of which began in the Hearst newspapers last Sunday, is being closely read by many officials of the government, as well as members of Congress.

Senator Borah, of Idaho, for one has read the book and found it of absorbing interest.

The Star's editorial, speaking of the widespread interest "All Quiet on the Western Front" has aroused, read as follows:

"One of the strangest of phenomena of the World War was the 10-year period following the conflict during which no outstanding work of fiction dealing with it was presented to the reading world.

TIME HEALS SCARS

"It was as if people of all nations were tired of battle and all that went with it. They wanted to forget. They had no desire to remember, because memory was too keen. They were yet too close.

"In 10 years, however, a new generation has grown up, composed of young men and women who did not actively take part in the awful conflict. In addition, the older men and women have had time to forget, in some degree at least.

"Time, which heals all things, has done something to heal the great gash which the World War made in the heart of the nations. So war fiction is coming to the front at last.

"The latest of these books is 'All Quiet On the Western Front,' by Erich Maria Remarque, a German. The publisher announces its sale so far exceed that of any other piece of war fiction by many thousands of copies.

DEPICTS HUMAN HEART

"News dispatches from Chicago this week announced the seizure of a consignment of English printed copies contained many phrases not found in the American edition.

"The worth of the book, however, is not dependent upon its 'language,' but rather upon the depicting of the human heart as engaged in a conflict of such magnitude.

"The fact of its success, in America, Germany, England, France, is rather secondary to the knowledge which it brings that the great mental wound resulting from the was has begun to heal to the extent that people everywhere are eager to read about it. The World War has taken its place with history."

TRYING THE COAT HE BOUGHT IN THAW AUCTION

Photo by Pittsburgh Sun-Telegraph

HARRY BRAUN AMUSES BIDDERS BY WEARING FUR-TRIMMED SKATING COAT—IN JULY

Mr. Braun, brought a spontaneous laugh from bidders at the auction of the personal and household effects of the late Mrs. Mary Copley Thaw by wearing this skating coat he bought for $65. It is of Chinese broacaded silk, fur-trimmed.

14 in Gypsy Band Found Guilty of Cannibalism

PRAGUE, Czecho Slovakia, July 18.—(AP.)—Fourteen out of 19 gypsies who have been on trial at Kaschau in connection with charges of cannibalism were convicted. Cannibalisr itself was not made one of the formal charges because the penal code of Czecho Slovakia does not deal with that subject.

Sentences will be passed Saturday.

When the case came up in April the attorney-general at first rejected confessions by the gypsies as being beyond belief. Later he said that investigation at the scenes of the crimes had revealed unmistakable evidence that left no room for doubt.

TOOK BOAT FOR RIDE WITH GIRL

Pleading guilty to a charge of stealing a rowboat at Belle Vernon, August Daniel, 29, told Judge A. B. Reid in Criminal Court today he took the skiff to give his girl friend a midnight boat ride on the Monongahela river.

Daniel did not return it after the ride, however, keeping it for several days to haul sand, according to his story to the judge.

Judge Reid ordered Daniel paroled for a year with the provision that he pay Charles Pyrka, the owner, $15 for using the boat to haul sand. No charge was made for the midnight ride with his girl friend.

Pope Gives Red Hat To Msgr. Schuster

VATICAN CITY, July 18.—(AP.)—A new cardinal was added to the sacred college today when Pope Pius in public consistory in the sala regia, solemnly imposed the red hat upon Msgr. Ildefonso Schuster, abbot of St. Paul's outside the walls. While the ceremony itself was of the simplest character, the papal procession preceding it was one of the most colorful that can be seen in modern days.

HARRY K. THAW ART IGNORED

A painting owned by Harry K. Thaw was offered for sale at the public auction of the Thaw treasures today.

Not one of the hundreds of persons gathered on the lawn of the Thaw home in Beechwood boulevard made a bid.

The painting, "Canal in Venice," by Ruben-Santos, wasn't sold. The auctioneer had explained that the American Arts Association had submitted a bid of $400.

ANCIENT COACH SOLD

Not so unsaleable were the ancient Victoria coach and brougham of Mrs. Mary Copley Thaw, whose death prompted this sale.

Mrs. John M. Phillips brought the Victoria for $3 and the brougham for $6 and, for sentiment's sake, she will turn them over to the Brashear settlement for exhibition purposes.

Before fame and wealth came to the late Dr. John A. Brashear, he rode in the Victoria and the brougham many times as the close friend of the late William Thaw and Mary Copley Thaw.

EIGHT PAINTINGS SOLD

Oil paintings were the featured objects of the second day of the sale, but the crowd's response was not hearty. Of 19 paintings offered, only eight were purchased, and those by dealers.

Today's crowd included many women and they avoided the jostling suffered yesterday by bringing along camp stools and lunches.

Yesterday's sale brought in more than $10,000, officials estimated, from men and women who purchased Oriental rugs, furniture, vases and trinkets.

There were many bargains. An elaborately brocaded silk Chinese skating coat, lined with luxurious fur, went for a pittance. The auctioneer's unwilling hand finally signalled the close of bids at $65, whereas the original cost of the coat was said to have been in excess of $1,000.

Photo by Pittsburgh Sun-Telegraph

MRS. J. E. FOSTER REGISTERING A BID

Mrs. Foster, one of hundreds who have attended the auction, entering a bid for one of the many little treasures on the block.

Hester Candidate For New Jury Term

Thomas H. Hester, of 2630 Pioneer avenue, Nineteenth Ward, Democratic member of the commission for the selection of jurors, has announced that he will enter the primaries September 17 as a candidate for another term. Hester was first elected in 1921 and is completing his second term.

Mill Worker Falls Into Vat; Scalded

James Mullen, 48, of Holmes avenue, Baden, was in a serious condition in Valley Hospital, Sewickley, today as the result of scalds suffered when he fell into a vat filled with water in the Standard Seamless Tube Company plant, Ambridge, last night.

Child Badly Hurt When Hit by Auto

ROCHESTER, Pa., July 18.—Mildred Glovac, 6, daughter of Ross Glovac, Virginia avenue, is in the hospital here with severe bruises of the head and body. She ran in front of an automobile driven by Richard Grandey, Ellwood City, police said.

B.&O. Laborer Killed By Passenger Train

James Damico, 45, a laborer employed by the Baltimore and Ohio Railroad, was struck and killed by a passenger train of the Buffalo, Rochester and Pittsburgh Railroad below Neville street, Shadyside, today.

BOY FORCED TO DIG OWN GRAVE

MEXICO CITY, July 18.—(AP.)—Newspaper dispatches from Colima, published today, told how a 14-year-old Mexican boy, Adolfo Villanueva, was forced to dig his own grave before he was executed by Manuel Marmolejo, bandit chieftain.

Marmolejo's band had captured the boy several weeks ago, but he had managed to escape. He was taken again a few days ago and carried to the mountain retreat of the bandits where the leader ordered him to dig a grave, telling him it was for a man who was sentenced to death.

As the task was finished the bandit said to the youth: "The grave you have dug is your own. You will not escape again."

Marmalejo thereupon drew his pistol and shot the boy, the body falling back into the grave.

Claims Rum Suspect Gave Wrong Address

Mrs. F. R. Braun, of 1334 Columbus avenue, North Side, today denied that Biogio Mongianara, 60, was a resident of that address as he reported to the Woods Run police when arrested on a liquor charge. Mongianara was arrested Monday night when police raided the third floor of 2823 Preble avenue.

Boy Hurt in Fall From Street Car

John Swideski, 16, of 36 South Thirteenth street, was in South Side Hospital today suffering internal injuries as the result of falling from a street car near the Tenth Street Bridge late yesterday. His condition was not regarded as serious.

WINDS BLOW 20 PLANES ADRIFT

Search Made for Ships Lost In Wilds After Hurricane Spreads Havoc in Canada

International News Service.

TORONTO, Ont., July 18.—The Ontario government was making frantic efforts today to learn the fate of more than 20 airplanes adrift in the wilderness areas of the northwestern sections of the province, near Long Lac.

The planes, all government owned and used in the forest patrol and survey service, were caught in a hurricane that felled huge trees, snapped telephone and telegraph cables and spread havoc throughout the district.

Two planes have been accounted for. They were lifted from water moorings at Long Lac and blown 30 feet up the rocky shore by the terrific sweep of the whirlwind.

The Long Lac area is the aviation center of Northern Ontario's vast mining empire. In addition to government planes, there are scores of private development company aircraft and planes owned by mining companies in the district.

LAWYER, SQUIRE IN COURT ROW

The wrangle over appointment of four additional constables in the Second Ward came near to jailing Attorney Samuel S. Rosenberg and Alderman George J. Anderson on a contempt charge today by Judge Frank J. Patterson in Common Pleas Court.

Anderson and Rosenberg were shouting unintelligibly at each other at the culmination of an address by Rosenberg in which he decried lawless conditions in the ward which he claims make the four additional constables necessary.

JUDGE STOPS ROW

Judge Patterson intervened.

"I won't allow any controversy here," he said. "Cease talking immediately or I will send you over to jail for contempt. I am not interested in your political fight. If deputies are needed I will appoint them. But I am going to hear both sides first."

He adjourned the hearing until next Thursday.

Rosenberg, accompanied by Owen McManus, came before Judge Patterson seeking the appointment of John T. Sullivan, Leonard G. Delp, Frank Keefe and Eugene Ford as deputy constables. The petition was signed by Constable Albert Bust, appointed recently by Judge James B. Drew to fill the vacancy caused by the death of James J. McManus, elected constable, and brother of Owen McManus.

Bust's petition stated that he is asking for the constables "to put a stop to criminal activities throughout the ward which make it necessary and urgent that I be given help and assistance." He also stated that the Alderman of the ward has refused to assist him.

Rosenberg declared laxity of the police makes these deputies necessary.

"The ward is infested with gambling houses and speakeasies," he asserted. "The police will not attempt to clean up the ward and it has become so bad that two mayoralty candidates are telling it to the people."

Judge Patterson sent for Alderman Anderson. When he arrived he said that he did not know of any necessity for the constables and that Bust had never applied to him for work nor spoken to him about having deputies appointed. The wrangle followed.

Glenshaw Man Asks Divorce from Wife

Accusing his wife of indiscretions with other men, Harvey Sindorf, of R. D. No. 2, Glenshaw, has filed suit for divorce in Common Pleas Court against Mrs. Grace G. Sindorf, who, he says, lives at either 7944 Tacoma street or at the King Edward Apartments. They were married November 17, 1927, and separated January 25, 1929.

"NOW, BABY, THIS WON'T HURT"

Photo by Wide World

INNOCULATING CHILD IN CITY'S CAMPAIGN AGAINST DIPHTHERIA

Dr. D. C. Barrett, city physician, innoculating a child in the campaign in Mulberry Bend district, New York, against the spread of diphtheria. Father watches.

Divorced Mrs. H. H. Rogers May Wed Salm, Rumor

PARIS, July 18.—(INS.)—Mrs. Mary Benjamin Rogers, divorced wife of Col. Henry H. Rogers, is planning to make her future home in Paris, it was reported in the American colony today.

This report was strengthened by the fact that Mrs. Rogers is having the ancient Rogers mansion rebuilt and modernized for a permanent residence. She is spending money lavishly and is having all the modern equipment of up-to-date homes installed. The newly-renovated home will be ready for occupancy in November.

The revelation that Mrs. Rogers planned to make her permanent home here came on the heels of persistent reports that she may marry her former son-in-law, Count Salm von Hoogstraeten, the Austrian nobleman, who married Mrs. Rogers' daughter, Millicent, in New York and was divorced from her in Paris.

The short-lived romance of Millicent and her count evidently left no feeling of rancor with Mrs. Rogers, for she and Count Salm have been seen frequently together in Paris since the marriage was annulled.

Col. Rogers is at present on his honeymoon with his new wife, the widow of the late Basil Miles, whom he married here on Tuesday. After a long motor trip through continental Europe, they will go to New York city to live.

Count Salm has issued a denial of the reports that there is any possibility of his marrying Mrs. Rogers, but in spite of this, the matter was widely discussed in the American colony today.

It is reported that Col. Rogers, whose fortune is estimated at more than $40,000,000, made a settlement of approximately $3,000,000 upon his former wife, and that he presented her with the Rogers mansion here.

FLORIDA BANKS AIDED BY U. S. FUNDS

$5,000,000 in Cash Placed At Disposal of State To Bolster Confidence

TAMPA, Fla., July 18.—(AP.)—Five million dollars in cash, sent here from the Atlanta Federal Reserve Bank, and promise of a Federal Reserve official of "all the money needed to meet the situation," today bolstered Florida bankers and businessmen in their efforts to restore public confidence in the banking institutions of the state, of which 15 in this section closed yesterday. Twenty-three banks have closed in the last two weeks.

Federal authorization for two $1,000,000 currency depots in the state—one here and one at Miami—also was expected by local bank officials to aid what they said was increasing confidence of depositors in banks of this section.

Comptroller Ernest Amos said he believed the primary cause of the failures was "unnecessary withdrawals propaganda and a financial depression through the state which has been accentuated by the effect of the Mediterranean fruit fly and quarantine."

OFFICIAL PROMISES AID

C. Creed Taylor, deputy governor of the Federal Reserve Bank at Atlanta, said that local banks could have all the money they needed to meet the situation. The $5,000,000 to be used here was sent to the First National Bank of Tampa, a member of the Federal Reserve. Officials of other solvent banks in Tampa said they "had obtained sufficient cash to meet all demands."

In Daytona Beach, where two banks closed recently, the Daytona Beach News-Journal inaugurated a plan to bring financial relief to small depositors, offering to advance in cash 10 per cent of deposits in either of the banks of not less than $50 and not more than $250.

FLETCHER OPTIMISTIC

United States Senator Duncan U. Fletcher expressed the belief that the state "was experiencing but a shaking down to solid foundation."

Comptroller Amos gave the total deposits of the banks which closed yesterday as more than $22,500,000. The aggregate capital stock, his statement said, was $3,630,000, and assets were $29,641,866.68. Ten of the banks that closed were subsidiaries of the Citizens Bank and Trust Company of Tampa, which also closed its doors.

Fall of 30 Feet Fails to Hurt Workman

SHARPSVILLE, Pa., July 18.—Although he fell 30 feet, Dominick Paolo, Shenango furnace employe, escaped with minor injuries. He was painting an ore bridge.

BIG BAR RAIDED IN NEW YORK

NEW YORK, July 18.—(AP.)—A bar almost one block long, reputed the biggest in New York, was in the hands of Federal prohibition authorities today.

The establishment, known as the Green Room Grill was said to have opened only recently. It was located in an apparently vacant loft building in West Forty-eighth street and the bar extended almost to the next street.

About 150 men were lined up along its brass rail as six Federal agents forced an entrance after arresting the doorman. The agents also arrested the bartender and said they seized 20 barrels of beer, a dozen cases of whisky and several baskets filled with assorted cordials. The bar was dismantled and carried away by the agents as evidence.

MILLERS FIGHT WHEAT TARIFF

WASHINGTON, July 18.—(AP.)—The Senate Finance Committee has approached the end of its long hearings on the House tariff bill by listening to conflicts over the new administrative provision affecting Canadian wheat milled in bond in the United States.

Buffalo milling interests assailed the proposed amendment to the law whereby Canadian wheat milled in bond in this country and intended for export to Cuba would be taxed about 3b cents a barrell or 30 per cent, which is the amount of tariff reduction granted by Cuba to American flour.

SOUTHWEST FOR CHANGE

Southwestern millers not only indorsed the proposed change, but asked that it be tightened to guarantee the Cuban preferential market to flour made from American wheat.

While the hearings were progressing, the State Department forwarded to the committee two more foreign communications complaining of the House rates on granite and matches.

GRANITE, MATCHES

The protests came from the Swedish Match Company and the Association of Swedish Granite Industries.

The committee hopes to conclude the hearing today. As was done in the House Ways and Means Committee, the Democrats then will be excluded and the 11 Republicans will retire behind closed doors to prepare amendments to the bill. It is still doubtful whether the measure can be made ready for the Senate by August 19, the date it reconvenes.

John Pillsbury, Pillsbury Flour Mills, Minneapolis; W. L. Harvey, International Milling Company, Minneapolis, and Frank H. Henry, Washburn-Crosby Company, all operating milling-in-bond plants at Buffalo, opposed the new House wheat provision. E. H. Hogueland, Kansas City, representing the Southwestern Millers' League, argued for its retention and strengthening.

'Walking Fever,' Missing Man's Alibi

ELM GROVE, W. Va., July 18.—William Miller, 45, missing Martins Ferry, O., man, was found in a berry patch on the farm of his sister, Mrs. Mary Black, near here. Miller explained his three weeks' absence by saying he was suffering from walking fever.

BOMB IN STRIKE ZONE GAS MAIN

NEW ORLEANS, July 18.—(AP.)—A bomb containing 12 sticks of dynamite was found today in a valve box on a 22-inch natural gas main.

The discovery was made by employes of the Public Service Company, which controls the gas supply and operates street cars. The car lines are affected by a strike.

Operation of street cars under the eyes of armed United States deputy marshals and manned by strikebreakers continued today.

Labor leaders awaited word from Washington as to whether Secretary Davis would consent to arbitrate in the strike. The City Council called a special meeting today to hear the report of a citizens' committee which has failed to settle the strike. At a mass meeting tonight labor men will discuss their proposal to call a sympathetic strike of the 45,000 workers affiliated with organized labor in the parish of Orleans.

Two Negroes Held As Theft Suspects

Wilson Schofield, 27, of 1835 Webster avenue, and Sterling Johnson, 19, of 1615 Wylie avenue, Negroes, were arrested late last night by police of the Center Avenue Station, who said they had been identified as the men who Wednesday night robbed the home of Morris Latterman, 2117 Bedford avenue, of clothing valued at $160 and $7 in cash.

NAVY AIR CHIEF CRASHES, SAFE

JOHNSTOWN, Pa., July 18.—Assistant Secretary of the Navy for Aeronautics David S. Ingalls, an ace during the World War, was badly shaken up when his airplane struck a gully in landing at the Johnstown municipal airport late yesterday. Secretary Ingalls flew here from Bolling Field. His plane was not damaged.

Miss Amelia Earhart trans-Atlantic flier, was the first visitor to land at the local airport, piloting her plane part of the trip from New York. Lieut. Lester Maitland, hero of the California-Hawaiian race, also arrived here shortly after Secretary Ingalls had reached the airport. Nearly 20,000 people gathered at the aviation field for the dedication yesterday. Prior to the air circus given by a squadron of government planes the crowd was entertained with stunts by commercial pilots.

Starts on Diet, Ends in Fast Of 52 Days

HOLLYWOOD, Cal., July 18.—(AP.)—Frank Wiepert, 44-year-old gas engineer, started out to undergo the famous 18-day Hollywood diet. When he decided to fast, he told police, who found him emaciated and exhausted. Wiepert said he had gone without food for 52 days. A surgeon confirmed the statement.

Annie Laurie Author Sues Movie Company

LOS ANGELES, July 18.—(AP.)—The Metro-Goldwyn-Mayer Film Corporation was made defendant in a $300,000 damage suit filed in Superior Court by Mary Farr Abbott, writer, who alleged the producers had infringed without permission on her story, "The Synopsis of Annie Laurie," in making the picture "Annie Laurie." Lillian Gish, star of the film, was made co-defendant.

Gas Well Near Lover Shows 2,500,000 Feet

WASHINGTON, Pa., July 18.—A gas well on the I. N. Carson farm, near Lover, is reported making 2,500,000 cubic feet a day. It is located near the gasser on the Hyatt farm, which made 33,000,000 cubic feet a few years ago.

SHIP DESTROYED IN BLAST, 3 HURT

MUSKEGON, Mich., July 18.—(INS.)—Three sailors were in hospitals here today with burns which probably will prove fatal, suffered when the Standard Oil Company's tanker Panoil, with 16,000 barrels of crude oil aboard, was destroyed by an explosion and fire.

The ship was about a half mile out in Muskegon harbor and was being loaded by a pipe line. Seven of the boat's eight 2,000-barrel capacity tanks had been sealed when the last container exploded and burst into flames.

Loss was estimated at between $150,000 and $200,000.

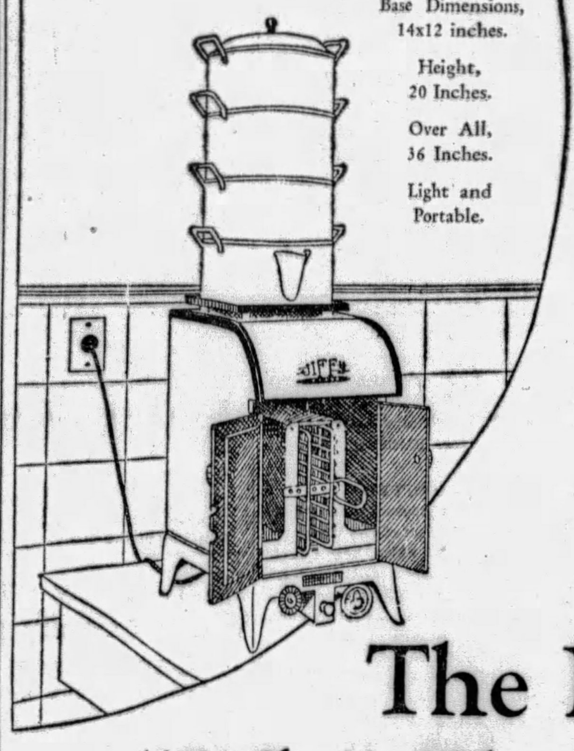

Base Dimensions, 14x12 inches.
Height, 20 Inches.
Over All, 36 Inches.
Light and Portable.

Fry no more, my lady!

You can now broil steak, chicken, chops, fish, even breaded veal cutlets, with ease, speed and economy—in the new Jiffy Electric Stove, a wonderful new invention, presented to the Pittsburgh public for the first time by Gimbels.

—No Flash in the Pan!
—No Sputtering Grease!
—No Unwholesome Fats!

The New "Jiffy" Electric Stove*

...it BROILS...it STEAMS...it TOASTS—in a "Jiffy"

—Prepares meats to a tender juicy turn
—Holds in all the natural wholesome flavors
—Cooks a whole meal for two to four cents
—Plugs into any electric socket
—Cuts cooking time in half
—Banishes greasy fried food

Throw a Jiffy beefsteak supper one night next week—and listen to your friends marvel at your cooking!

The Jiffy is the first vertical electrical broiler made and when it was recently displayed at the Atlantic City Convention of the National Electric Light Association it created a great sensation in the electrical industry. And no wonder—when it broils a minute steak in three minutes! Come in and see it in operation—daily demonstrations on Gimbels Seventh Floor.

Sandwich Shops, Cafes, Restaurants

will find the commercial model of the Jiffy Electric Stove a great business getter. It broils faster, cleaner, cheaper—pays for itself in new profits and economy of time and fuel. Phone for a demonstration at your own address—no obligation to you.

The Jiffy is priced at

$49.50, $54.50 and $59.50

And Is Sold in Pittsburgh

Exclusively at Gimbels—Electric Range Dept.—Seventh Floor

Gimbels

SIXTH AVENUE AT SMITHFIELD STREET, PITTSBURGH PHONE ATLANTIC 4400

Sole Owners and Operators Broadcasting Station WCAE

GIMBELS, PITTSBURGH:
Please forward to me, without obligation, a copy of your booklet, "Eating for Health." It is understood that you will not send a representative unless I request it.
NAME .....
ADDRESS .....
CITY .....

PARK
—your car on our lot and you won't have to worry about tags, fines, damage.
Three Entrances:
1—Diamond Street, Opposite Donahoe's.
2—Fourth Avenue, Above Market St.
3—Diamond Square. First Hour, 15c

★ Star Items Sold Only in Our Downtown Stores

Donahoe's

Two Convenient Downtown Stores and CAFETERIAS
FIFTH AVENUE: — Between Wood and Market, 421 Smithfield, between 4th Ave. and Diamond St.

SHOP
—at leisure in the wide aisles of DONAHOE'S Fifth Avenue Store. Take your purchases to the Package Delivery Room — we'll deliver them FREE to your car on our lot.

Just Received! Another Big Shipment of Tenderest ★Baby Broilers

—the sweet light meat everybody wants for summer dinners; easily digested and easy to prepare. They come to you dressed, split, ready to put on the broiler. Twenty minutes under the fire and they're ready—a REAL treat — $1.35 value.

1.15 PAIR

★Long Island Ducklings—6 to 8 Weeks Old
—quickly raised on special rations—regularly 43c lb., special..... 35c lb.

O'Donnell's Fine Fillets of ★ Fresh Haddock
—something exceptional! Customers tell us they are the finest fish they've ever eaten—flaky, flavorful—all meat—no waste.
23c lb.

★ Fresh Scallops
—just received! Large, white, very tasty—bread and fry for a delightful seafood treat. Special at
53c lb.

★ Fresh Crabmeat
—large lumps of finest flaky, sweet, white meat.
85c lb.

Extra Special!
Brick Cheese
—the very finest, made from whole milk, regularly sold at 35c, special
27c lb.

Limburger
—MY-TE-GOOD in name and mighty good in taste and flavor—sold at 25c a jar regularly.
2 jars for 39c

Breaded and Fried ★ Baby Whitefish
—delicious served cold—may also be re-heated very quickly.
2 for 29c

★ DONAHOE'S Tartar Sauce
—excellent fish dressing, jar 30c

Jack Frost Trump Sugar
—lumps in the form of Hearts, Spades, Diamonds, Clubs—a useful novelty when you serve lunch after bridge.
2 pkgs. for 19c

Hires' Root Beer or Ginger Ale Extract
—enables you to make these delightful beverages at home. Bottle
23c

Rock Lobster
—Baker's—for fine salads—½-pint can
37c

BEST Butter in Pittsburgh!

Roasting Ears
—just received from the Southland. Tenderest of corn with kernels "milky" and sweet—special at

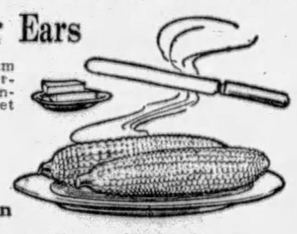

49c dozen

Fresh Red Raspberries

2 pints for 33c
The State of Washington sends us these wonderful red raspberries. We believe they are the finest red raspberries that have come into this market this year. Priced very low!

Nut and Fruit Seafoam ★
—a Candy Delight!
Pineapple, Cherry, Vanilla Nut and Maple Nut—tempting summer candy in 1-lb. and 2-lb. boxes, 40c value.....
29c lb.

Franklin SUGAR
—extra fine granulated, made from sugar cane—BEST for preserving.
10-lb. bag 54c
Remember, it's FRANKLIN, Standard of Purity!

Wright's French Salad Dressing
—an old favorite with an ever-widening circle of friends. Bottle
21c

DONAHOE'S Fifth Avenue COFFEE
—ideal for making iced coffee, because of its wonderful aroma. Regularly 50c a pound.
3 lbs. for 1.35

Fifth Ave. Tea Balls
—use them for iced tea. 25c value. Special..... 12 balls for 19c

Sliced Beef Tongue—wafer thin, lb.....1.10

Extra Special! Whole Smoked Beef Tongues ★
—a nice, large beef tongue—COOKED, ready to slice into sandwiches or appetizing cold cuts. Tender, flavorful—weigh 2½ to 3 lbs. each when cooked.
1.49 each

Red Wing Preserves

—the brand with a National Reputation for REAL quality. All flavors—45c regularly—
2-lb. jar 39c
3 jars for $1.15

★ Pecan Halves
—for salads, cakes, desserts—regularly $1.10 lb.—special
79c lb.

Welch's Grape Juice
—famous punch recipe on every bottle—pure, wholesome! Regular pint bottle at 31c—
Quart Bottle 59c

Stuffed Olives ★
EDWARDS'* — extra fine — 14-ounce jar, 45c value,
39c jar

For appointments...shopping...and friendly chats ...for information...in all emergencies...

TELEPHONE

and Save Time!

BELL SYSTEM

WHO'S WHO? LOOK IN THE TELEPHONE DIRECTORY

As interesting as a bazar in Bagdad—but right at home!
Read the
Classified Ads
every day
in the
Sun-Telegraph

2 Killed, Several Hurt In Railroad Wreck

ANTONITO, Col., July 18.—(AP.)—The engineer and fireman of a Denver and Rio Grande Western local passenger train were killed and several persons were slightly injured late yesterday when the locomotive and baggage car left the rails and rolled down an embankment 60 miles south of here on Barranca Hill, a four per cent grade.

The dead are: John Reddington, engineer and John Fish, fireman.

The injured included, H. P. Hines, conductor; B. Bush, brakeman; J. P. Walsh, railroad employe, and Mike Deldado, postal clerk.

the SINGING food

Pour milk or cream in a brimming bowl of these toasted rice bubbles—then listen while they sing a song of crispness! Snap! Crackle! Pop! This great new cereal is telling you how filled with wonder flavor every mouthful is!

Children love it — for breakfast, lunch or supper. At your grocer's. Made by Kellogg in Battle Creek.

snap! crackle! pop!

Kellogg's RICE KRISPIES

THE WEATHER

Local Forecast.

Thunderstorms this afternoon or early tonight; fair and cooler tonight and Friday.

Hourly Temperatures.

(EASTERN STANDARD TIME.)

12 midnight	70	9 a. m.	72
1 a. m.	68	10 a. m.	80
2 a. m.	66	11 a. m.	81
3 a. m.	65	12 noon	84
4 a. m.	64	1 p. m.	85
5 a. m.	65	2 p. m.	85
6 a. m.	64		
7 a. m.	67		
8 a. m.	70		

Sunrise today .. 5:03 Sunset today ... 7:49

Observations for the 24 hours ended at 8 o'clock this morning:

Time.	Temp.	Hum.	Wind.	Weather.
8 a. m.	70	69	S. W.	Pt. cdy.

Temperature and Precipitation.

	1928	1927	1926	1925	1924	1923	1922	1921
High..	86	81	87	75	70	85	77	91
Low..	65	64	70	53	54	64	69	68
Mean.	76	72	78	64	68	74	73	80
Precip	.00	.00	.00	.00	.00	.00	.48	.00

Bulletin.

Observations taken by the United States Weather Bureau. The morning temperature readings were taken at 8 o'clock. The lowest temperature is for 12 hours ended at 8 o'clock this morning. Precipitation is for 24 hours ended at 8 o'clock this morning.

Station	Temp. 8 am.	Temp. H.	Pre-cip.	Station	Temp. 8 am.	Temp. H.	Pre-cip.
Atlanta.	74	70	.00	Memphis.	78	74	.00
Atl City.	70	66	.00	Miami ..	80	76	1.08
Bismarck	58	52	.00	Montemy	72	70	.76
Boise ..	74	74	.00	Nashville	76	74	.19
Boston .	70	62	.00	New-Orl.	78	78	.00
Buffalo..	72	68	.00	New York	68	64	.00
Chcopa..	72	70	.02	Norfolk .	72	68	.00
Chicago.	76	74	.00	Oklahoma	76	76	.00
Cincinn..	70	64	.00	Omaha .	72	70	.00
Clevel..	74	70	.00	Pksburg	62	58	.00
Clmbus..	70	66	.00	Parry Sd.	66	64	.08
Denver .	62	62	.00	Pdelphia.	70	64	.00
Des Mes	72	68	.00	PITTSBG	70	64	.00
Detroit .	72	70	.00	Ptld. Ore	56	56	.00
Duluth .	60	60	.00	St. Louis	80	76	.00
Elkins ..	60	54	.00	St. Paul.	64	60	.00
Harrisbg	64	62	.00	S. L. City	74	72	.00
Helena .	66	66	.00	San Ant.	74	74	.00
Indapolis	70	70	.00	San Fran	54	54	.00
Jeonville	74	70	.00	Seattle ..	54	54	.00
Kan City	76	74	.00	Spokane..	62	62	.00
Little Rk	78	76	.00	Tampa ..	80	76	.10
Los Ang	64	64	.00	Washgtn.	72	66	.00
Louisville	74	70	.00	Winnipeg.	48	42	.00
Lynchbg.	72	66	.00	YstonePk	54	50	.00

Weather Conditions.

There is a comparatively small rainfall area for the last 24 hours, and the rains were light generally and scattered. The temperatures are normal or above except over the upper Mississippi valley and northern plains, where there was a change to cooler. Low barometric pressure stretches from the St. Lawrence valley southwestward over the Ohio Valley states to the far Southwest, while relatively high pressure overlies the Atlantic coast and the northern plains.

River Conditions.

The rivers are falling. Stage at Pittsburgh is 11.0 feet. Dam No. 2, 8.2; Dam No. 6, 8.0, and Dam No. 12, 5.6. The dams are up.

Order Now!

The Clean Fuel

FAIRMONT EGG COKE

"Heat Without Smoke"

LESS ASH MORE HEAT LESS WORK

The Guaranteed Fuel for Home Use

Special Summer Prices and Our Easy Payment Plan Saves You Money. ORDER NOW.

ADVANTAGES

1 FAIRMONT EGG COKE is as cheap as coal by the month. Quality makes it the most economical domestic fuel. TRY IT.

2 No coal is required. FAIRMONT EGG COKE gives best results when used alone. Not an industrial coke, but a new and improved fuel for the home.

3 FAIRMONT EGG COKE can be used in any furnace burning soft or hard coal. Positively will not burn out your grate bars or injure furnace in any way.

4 FAIRMONT EGG COKE requires refueling only three times in 24 hours—in the morning, six to seven in the evening and at time of retiring.

5 OUR GUARANTEE. If the coke is used in accordance with the instructions we furnish and the results are not satisfactory to the purchaser, we agree to remove coke from your cellar and to refund money for the coke removed. ORDER NOW.

Sold Only By

Domestic Fuel Co.

Oliver Building, Pittsburgh

ATlantic 0855 ATlantic 4769 CHurchill 2872

"A Premium Fuel For Particular People"

Fast Through Service

CHICAGO INDIANAPOLIS ST. LOUIS

An innovation in this service is the New Design Eight Section Lounge Cars, affording the luxurious atmosphere and convenience of a modern club. Light refreshments and soft beverages, cigars, cigarettes etc. are served.

WESTBOUND		Daily	EASTBOUND		Daily
Lv. Pittsburgh	(P.&L.E.)	9.30 p.m. E.T.	Lv. Chicago	(N. Y. C.)	9.00 p.m. C.T.
Lv. Coraopolis	(P.&L.E.)	*9.45 p.m. E.T.	Lv. Gary	(N. Y. C.)	9.42 p.m. C.T.
Lv. Beaver	(P.&L.E.)	*10.03 p.m. E.T.	Lv. South Bend	(N. Y. C.)	11.00 p.m. C.T.
Lv. Beaver Falls—			Lv. St. Louis	(Big 4)	5.45 p.m. C.T.
New Brighton	(P.&L.E.)	*10.09 p.m. E.T.	Lv. Indianapolis	(Big 4)	10.45 p.m. C.T.
Ar. South Bend	(N. Y. C.)	6.03 a.m. C.T.	Lv. Anderson	(Big 4)	11.32 p.m. C.T.
Ar. Gary	(N. Y. C.)	7.16 a.m. C.T.	Lv. Muncie	(Big 4)	11.56 p.m. C.T.
Ar. Chicago	(N. Y. C.)	8.00 a.m. C.T.	Ar. Beaver Falls—		
Ar. Muncie	(Big 4)	6.30 a.m. C.T.	New Brighton	(P.&L.E.)	*8.15 a.m. E.T.
Ar. Anderson	(Big 4)	6.55 a.m. C.T.	Ar. Beaver	(P.&L.E.)	*8.21 a.m. E.T.
Ar. Indianapolis		7.55 a.m. C.T.	Ar. Coraopolis	(P.&L.E.)	*8.41 a.m. E.T.
Ar. St. Louis		1.30 p.m. C.T.	Ar. Pittsburgh	(P.&L.E.)	9.00 a.m. E.T.

*Provisional stop westbound to receive passengers for Cleveland and beyond; eastbound to discharge passengers from Cleveland or beyond.

Drawing room, compartment, section sleeping cars, including lounge car, and coaches between Pittsburgh and Chicago, Standard section room sleeping car between Pittsburgh and St. Louis, observation car between Cleveland and St. Louis. Dining car serving all meals.

City Ticket Office: 506 William Penn Way, Union Trust Building, Pittsburgh, Pa. Phone: Atlantic 4298, Court 3201. P & L E Passenger Station, Phone: Court 3201.

Pittsburgh & Lake Erie

Just in Time for Your Vacation—Gimbels Sale of Fine Boucle Knitted Sports Dresses

Money Can Buy No Finer Nor Smarter Bathing Suits

Suits That Would Sell Ordinarily at a Much Higher Price. Specially Offered for Friday and Saturday

$5.00

Sun-back bathing suits. Knitted of pure zephyr yarns and shaped in the knitting to retain their shape. Just right in the skirt length. A suit that you will delight in wearing. Perhaps you'll want several in different colors. Sizes 32 to 44.

THESE ARE THE COLORS

Capucine	Chartreuse	Navy
Coral	Gray	Red
French Blue	Beige	Black

Gimbels—Third Floor

Two-Piece Boucle Knitted Dresses—Worth $25 and $29.50—Dresses Our Patrons Like . . . a Sale They Will Welcome

$12.95

Boucle . . . the twisted yarn that will not stretch . . . in a becoming straight skirt and bloused jumper dress. Right now, when the vogue for knitted things is gaining momentum and the fashion magazines are predicting further importance for them in the new season. Each frock has a contrasting color motif knitted in the blouse. Sizes range from 14 to 40.

COLORS FOR NOW AND EARLY FALL WEAR

White	Nile Green	Tan
Blue	Buttercup	Brown
Orchid	Capucine	Navy
Flesh	Beige	Black

Gimbels—SPORTSWEAR SHOP—Third Floor

Clearance of Leather Goods, Bags, Jewelry, Ribbons

LEATHER NOVELTIES—Bill folds, flasks, coin purses and cigarette cases. Formerly $1.00 and $1.25, for **50c.**

WOMEN'S LEATHER BAGS—Long handles, back strap envelope style in various leathers. Formerly $5.00 to $50.00, now **½ off.**

ODD LOT INITIALS—Both rhinestone and metal. Formerly 50c to $1.25, now **25c to 65c.**

WOMEN'S BELTS—Odd lot in various colors. Formerly 50c to $1.00, now **10c.**

FABRIC AND SPORT BAGS—About half price. Formerly $2.95 to $18.50, now **$1.50 to $9.25.**

HAIR BOW FASTENERS—Formerly 29c each, now **10c and 15c.**

OVERNIGHT BAGS—Just 15. Silk lined, with 9 fittings. Of morocco, pigskin and alligator leather. Formerly $35.00, now **$27.50.**

STRAW HAND BAGS—In panama toyo and raffia. Just 50. Formerly $1.95 to $15.00, now **$1.00 to $7.50.**

POCKET FLASKS—In lizard and morocco grain covering, glass bottle and metal top. Formerly $1.25, for **50c.**

BRIEF CASES—Two and three pockets. Of split cowhide. Formerly $2.95, for **$1.49.**

HAIR BOW RIBBONS—Moire, satin stripes, brocades and plaids. 3 to 5-inch widths. Pink, blue, white, etc. Formerly 39c to 59c yard, for **29c.**

Gimbels—DRESS ACCESSORIES—Street Floor

Other Sales and Sellings Advertised Today But NOT in This Paper

Men's Shirts

Clearance of $1.65, $2.00 and $2.50 Grades—$1.29
Street Floor

Clearance — 300 Pairs Children's Ramsey Shoes. Regularly $3.00 at $2.49.
Fourth Floor

Clearance — Children's Light Colored Lisle Socks —3 Pairs for $1.00.
Fourth Floor

Spectacular Furniture Reductions — Thousands of Dollars' Worth of Quality Suites and Pieces Marked Down for Immediate Clearance.

Lisle Sweaters Gain Fashion Favor

A new collection just landed from Gimbels Paris office

$2.95

No beach or country wardrobe can be a success without two or three of these sheer lisle thread sweaters in a range of pastel colors. Long sleeves. Sizes 34 to 40. Colors white, eggshell, maize, blue, flesh, orange, green and sky blue.

Gimbels—Third Floor

Gimbels

SIXTH AVENUE AT SMITHFIELD STREET, PITTSBURGH PHONE ATLANTIC 4400

Sole Owners and Operators Broadcasting Station WCAE

Mail and Telephone Orders Filled While Quantities Last. Phone 44,000 from Nearby Points—No Toll Charge.

Clearance of Home Furnishings ½ Price

CHINA ½ and LESS

HAVILAND CHINA OPEN STOCK in My Garden and Rajah patterns, piece . . . 95c to $3.50

ODD CHINA OPEN STOCK, soups, platters, tea pots, etc., now priced, each . . . . . 7c to $1.00

BRASS CONSOLE BOWL and stand, originally $3.95, now $1.95

35 AND 50-PIECE DINNER SETS, ½ off. Now . . . . . $26.50 to $12.95

IMPORTED CHINA AND SERVICE PLATES, ½ off. Now . . . . . 45c to $5.95

IMPORTED 23-PIECE SPANISH TEA SETS, regularly $10.00, now $4.95

Gimbels—Seventh Floor

LINENS ½ and LESS

20 NORMANDY DOILIES, 10-inch size, formerly 80c, now 40c

243 LACE DOILIES, formerly 69c, now . . . 35c

29 VANITY SETS, formerly $2.89, now . $1.45

45 MADEIRA CENTER PIECES, 24-inch size, formerly $3.98, now $1.99

1 RUSSIAN LACE TABLECLOTH, formerly $150.00, now $75.00

6 BELGIAN LACE SCARFS, formerly $10.00, now $3.95

1 BELGIAN LACE SCARF formerly $8.90 — now $3.95

1 BELGIAN LACE SCARF, formerly $7.50 — now $2.95

11 BRIDGE SETS, formerly $13.95, now . $5.95

4 RODIER EMBROIDERED SCARFS, formerly $4.95, now $1.98

8 RODIER EMBROIDERED SCARFS, formerly $6.50, now $2.49

6 RODIER EMBROIDERED SCARFS, formerly $7.95, now $2.95

26 RODIER EMBROIDERED OBLONGS, formerly $1.95, now 79c

2 BRIDGE SETS, formerly $4.95, now . . . $1.95

22 LINEN TOWELS, formerly $2.65, now $1.29

5 LINEN DOILIES, formerly $2.50, now . . $1.25

77 PAIRS COLORED PILLOW CASES, formerly $1.75, now 69c

16 PAIRS FANCY PILLOW CASES, formerly $1.95, now 69c

11 PAIRS FANCY PILLOW CASES, formerly $1.75, now 69c

15 PAIRS FANCY PILLOW CASES, formerly 98c, now 39c

Gimbels—LINEN DEPT.—Sixth Floor

LAMPS, SHADES ½ and LESS

PARCHMENT PAPER BRIDGE SHADES, regularly 50c, now 25c

PARCHMENT PAPER BRIDGE SHADES, regularly $1.25, now 50c

CHINTZ SHADES, regularly $1.00, now . 25c

PARCHMENT PAPER JUNIOR SHADES, regularly $2.00, now $1.00

PARCHMENT PAPER TABLE SHADES, regularly $8.50, now $3.75

PARCHMENT PAPER DESK LAMP SHADES, regularly $2.50, now priced . $1.00

SILK AND GEORGETTE BOUDOIR SHADES, regularly $1 to $5 now . 50c to $2.50

SILK AND TAFFETA JUNIOR AND BRIDGE SHADES, regularly $5.00 to $19.50, now . . . . . $2.50 to $7.50

POTTERY TABLE LAMPS, regularly $5.00 to $19.50, now . . . . . $2.50 to $7.50

VANITY BASES, metal or glass, regularly $1.95 to $3.95 . . . . . 50c to $1.50

METAL CLASP BED LIGHTS, regularly $3.95, now $1.95

FRENCH GLASS TABLE LAMPS, just 2—regularly $45.00, now $19.50

FRENCH GLASS TABLE LAMPS, 2 only—regularly $25.00, now $12.50

COMPLETE TABLE LAMPS, regularly $15 to $45, now priced at . . . . . $7.50 to $19.50

WROUGHT IRON BRIDGE AND JUNIOR BASES, regularly $3.95 to $12.50, now priced at . . . . . $1.95 to $5.00

Gimbels—LAMP DEPT.—Seventh Floor

RUGS, LINOLEUMS ½ and LESS

20 BELGIAN RUGS, 6x9, regularly $16.50, now $8.25

15 BELGIAN RUGS, 4x7, regularly $8.50, now $3.95

30 CREX AND FIBRE RUGS, 9x12, regularly $19.90, now $9.95

CARPET REMNANTS, 1 to 6 yards long, all now . . . . . ½ off

50 OVAL CHINESE RUGS, 3x6, regularly $50.00, now $25.00

25 CHINESE MATS, 2x4, regularly $25.00, now $12.50

NEPONSET REMNANTS, 9 ft. wide, regularly 59c sq. yd., now 30c

Gimbels—RUG DEPT.—Eighth Floor

GLASSWARE 19c to $1.79

Originally 65c to $5.00

TABLEWARE, odd dishes, wine sets, plates, etc., in amber or green, priced now . . 19c to $1.79

STEMWARE, crystal glass wines, ice teas, cocktail glasses . . . . . 19c to $1.79

DECORATIVE GLASS, candy jars, vases, candlesticks, etc. . . . . 19c to $1.79

STEMWARE, tumblers and wine, cocktail glasses, regularly 25c, now 10c

TUMBLERS, regularly 15c each, now . . 6 for 39c

Gimbels—GLASSWARE DEPT.—Seventh Floor

RADIOS ½ and LESS

KOLSTER K-20, Kolster Speaker, regularly $187.50, now $79.50

FRESHMAN N-12 DYNAMIC, regularly $225, now $99.50

FREED-EISEMANN 80, Kolster Speaker, regularly $154.00, now $69.50

RADIOLA 30-A SUPER-HETERODYNE, regularly $495.00, now $139.00

All Radios Complete with Tubes.

Gimbels—RADIO DEPT.—Eighth Floor

DRAPERIES ½ and LESS

EMBROIDERED TAILORED VOILE CURTAINS, ecru, regularly $2.95, now $1.19

RUFFLED CURTAINS, 300 pairs in odd lots, regularly $1.59 to $7.50, now . . . . . 75c to $2.50

PANEL CURTAINS, 350 panels in odd lots, regularly 75c to $7.50 . . . . . 29c to $2.50

RAYON CASEMENT GAUZE, 1,000 yards—regularly 69c yard 29c

FIGURED SCOTCH MADRAS, regularly $1.50 yard, now 69c

DRAPERY REMNANTS, regularly $1.25 to $12, now . . . . . 49c to $5.50

CRETONNE, CHINTZ REMNANTS—regularly 75c to $7.50 each, now priced . . . . 29c to $3.55

CASEMENT CLOTH REMNANTS, regularly 25c to $10.00, now . . . . . 8c to $4.00

MARQUISETTE AND VOILE REMNANTS, regularly 35c to $2.50, now priced . . 14c to $1.00

WINDOW SHADES, 350 in odd lots, regularly 75c to $1.35, now 39c

DRAPERY TRIMMING REMNANTS, regularly 20c to $3.75, now priced . . . . . 9c to $1.34

AWNINGS, sizes 3 ft. to 8 ft. Were made to measure and uncalled for. Regularly $3.75 to $16.00, now . . . . . $1.88 to $7.93

RAYON DRAPERY DAMASK, regularly $1.25 yard, now 59c

Gimbels—DRAPERY DEPT.—Sixth Floor

Housefurnishings ½ and LESS

Refrigerators

6 BOHN REFRIGERATORS, white porcelain enamel inside and out. Regularly $199, now . . $99.50

3 regularly $279.00, now $139.50

35 BOHN REFRIGERATORS, gray enamel exterior, white enamel interior, regularly $139.00 now $69.50

40 regularly $178.00, now $89.50

Stoves

1 PERFECTION OIL STOVE, 3 burners, regularly $57.50, now $28.75

1 MILLER OIL STOVE, 3 burners, regularly $35.00, now $17.50

1 MILLER OIL STOVE, 4 burners, regularly $55.00, now $17.50

6 HOT PLATES, 3 burners, cast iron, regularly $10.50, now $5.25

12 LIBERTY AUTOMATIC IRONS, regularly $6.75, now $3.35

Kitchenware

ELITE WHITE ENAMELWARE, odd sauce pans, rice boilers, tea pots, etc., formerly 35c to $2.00, now . . . . . 17c to $1.00

CHILDREN'S PORCELAIN SETS, formerly 95c to $2.95, now . . . . . 47c to $1.47

ALUMINUM CAKE MOLDS, formerly $2.85, $3.25, $3.50, now priced at . $1.42, $1.67, $1.75

40 WHITE BREAD BOXES, formerly $1.50, now 75c

50 EGG BEATERS, formerly 30c, now . . . 15c

100 BLACK DUST PANS, formerly 50c . . . 25c

50 BLACK DUST PANS, formerly 60c 30c

KITCHEN MEASURING SETS, formerly 89c to $1.50, now . . . . . 44c to 75c

Housewares

DECORATED SERVING TRAYS, formerly 33c, now 16c

SMOKING STANDS, formerly 95c, now . . . 47c

CLOTHES RACKS, formerly 35c, now . . . 17c

18 REEFER'S NO-MOTH PREVENTIVE, formerly $2.00, now $1.00

18 REEFER'S NO-MOTH REFILLS, formerly $1.50, now 75c

REFRESHMENT BASKETS, formerly $2.95, now $1.47

UTILITY BASKETS, 11 formerly $1, now . . 50c

8 MAGAZINE RACKS, formerly $1.50, now 75c

6 formerly $4.50, now $2.25

18 RUBBER CHAIR PADS, formerly $1.95, $2.39 and $2.59—now . . . . . 97c, $1.19 & $1.29

48 YARDS TAN FABRICOID TABLE COVERS, formerly 95c yard, now 47c

18 DR. FARRINGTON LAP TABLES, formerly $7.50, now $3.75

Gimbels—HOUSEFURNISHING DEPT.—Seventh Floor

Sellers Kitchen Cabinets ½ Price

1—$50 CABINET . . . $25.00 1—$71.90 CABINET, $35.95 1—$53.90 CABINET, $26.95

FRENCH FLIERS SEEK OCEAN RACE WITH AMERICANS

COSTES HINTS CHALLENGE TO U. S. AIRMEN

Claim Plane Contest Over Atlantic Would Grip World; Push Plans for New Try

By DIEUDONNE COSTES, Pilot, And MAURICE BELLONTE, Navigator.

Of the French airplane Question Mark, in which the two noted French aviators hope to attempt a non-stop trans-Atlantic flight from Paris to New York within a week. They were forced to return to Paris after flying almost to the Azores in the tragic first trans-Atlantic air race last Saturday. This is the third installment of their own story of their unsuccessful attempt and their plans for their coming flight.

(Written exclusively for the New York American and Allied Hearst Newspapers and for Universal Service, Inc.)

PARIS, July 18.—It was only last month we were finally ready to attempt the east-to-west trans-Atlantic flight. Our intention had been kept secret, as the French air minister, M. Laurent Eynac, forbade any kind of trans-Atlantic flying.

This put us in the delicate position of facing not only the authorities, but also our Polish friends, who were also seeking to brave the Atlantic. We observed the greatest discretion at all times that our plans should not be discovered. But as a result of a leak yet unexplained, newspapers announced plans for our departure 15 days before we took off. We had all the trouble in the world denying the report in order to quiet public opinion, inopportunely excited by the news.

At last, the atmospheric conditions proving favorable, we hastened arrangements and departed. Our departure simultaneously with Idzikowski and Kubala had not been prearranged. If we left almost together, it was only because the weather conditions had decided for both of us.

Start Again Soon

That demonstration proving the excellence of our machine and the reliability of our abilities, there is evidently no question of the French government's preventing a second departure.

We visited the air ministry, apprising M. Eynac and members of the Cabinet of the technical details of the first flight. No opposition intervening in the meantime, we'll take off again within a few days.

We supervised an examination of the Question Mark again. Everything is in order. Before the end of the week, it will be ready to carry us off again.

The meteorological authorities with whom we are in close communication, have drawn up a careful table of information. We are filled with great hopes.

We hope American people, especially American pilots and plane and motor builders, are examining closely the problem of crossing the Atlantic from Europe to America, and more particularly, from Paris to New York.

They will realize the enormous obstacles to overcome.

It would be tremendously sporting and interesting to see an American airplane and an American crew participate in an open Paris to New York competition. That would prove prodigiously exciting for the whole world.

Push Preparations

We are continuing without a halt our preparations for our new trans-Atlantic flight. We have already said we will not modify our plane in any way, since it embodies, in its present state, the best qualities of aeronautic science.

Perhaps, in a burst of scruple, we will make a tiny modification consisting of enlarging slightly the surface of the back horizontal plane. We think the tail will carry better thus in the air. This little transformation was not necessary, but it is likely to economize a little in fatigue. But not much in flying.

We will continue to keep all navigation instruments already used. Our wireless set, both transmitting and receiving, served us incomparably, and on this subject we will give a few details worthy of being noted, concerning the use we expect to make of our wireless as well as our curious radio-telegraphic and aerial navigation discoveries made during the flight over the Atlantic.

Our wireless consists essentially of a transmitter of 150 watts power, three tubes, broadcasting over a wave area between 450 and 1,100 meters by modulated waves. Our radius is 1,000 kilometers, which increases considerably during the night. We have a super-hetrodyne receiver, constructed especially for strong amplification and a minimum of interference.

The transmitter is fed by a generator operated by a little propellor outside, and by means of a brake can be instantly stopped or brought inside the plane for minor repairs if necessary.

Faith in Radio

Our antennaes are of the suspended type; that is to say, made of wire hanging under the airplane. We can put the antennae out or bring it in at any moment.

We are most appreciative of our wireless; we have almost an affection for it. Imagine two men finding themselves between the sky and ocean, thousands of miles from land, in almost absolute solitude. If they were not connected with the world by wireless, they would break down immediately.

If the wireless ceases to function as the result of a minor fracture, agonizing solitude resulting effects men almost as if they were deaf.

Our airplanes have five call letters, an F followed by four others. Our call is FRANS.

We kept in constant communication after we departed from Paris, telling the station at Bordeaux and another in Spain that everything was going well. We sent messages to our folks, and a few minutes later heard them relaying the signals.

While crossing the Gulf of Gascogne, where we saw many picturesque fishing smacks, we kept in communication with Bordeaux. A little beyond Santander, one of the violent squalls knotted our aerial, which broke. We had some difficulty replacing the antennae.

Suffer from Heat

It was at this moment we suffered the most heat. At 3,000 meters, it was more than 35 degrees centigrade. Bellonte (writes Costes), in order to avoid sunstroke, wrapped his head in a scarf, and looked like a regular toureg of the Sahara. Soon we were both forced to undress. We were baked.

At last we got into wireless contact again, just as we passed Cape Finisterre. We profited by this immediately, sending messages to our families. Between the ninth and fourteenth longitudes, we experienced difficulty in hearing, because we were traveling through a stormy zone.

Five hundred kilometers from Cape Finisterre, we suddenly heard a call for help from Station KUDR. It was evidently a boat calling. We couldn't identify it, and don't yet know its name—we haven't tried to find out.

What struck us most oddly at the moment was that it called SPAPO, which was the call of the Polish plane, Marshal Pilsudski. SPAPO didn't answer. KUDR repeated calls, asking where they were. Alwayse no answer. Then we started in, letting KUDR know we were in communication with him. KUDR acknowledged the reception of our message, but his signals were very feeble.

Soon GFSN, on the English ship Balmoral, having intercepted our message, learned of our presence and entered into communication with us. Its signals were very much stronger than those of KUDR, and we were thankful for being able to work GFSN.

We talked with him about an hour, asking position and our own bearings. We found their position, but they couldn't establish ours—they had no goniometer. We continued on our course, calling European coastal stations.

(Copyright, 1929, in all countries by New York American, Inc., and by Universal Service, Inc.—All rights reserved.—Reproduction in whole or in part prohibited.)

Ocean Fliers Hold Reunion in Paris

By ROGER Q. WILLIAMS, Pilot, And Capt. LEWIS A. YANCEY, Navigator,

Of the airplane Pathfinder on its successful flight from Old Orchard Beach to Europe.

PARIS, July 18.—We are seeing Paris.

It is really hardly fair to expect two men who are seeing Paris to have much to say while they are still seeing it. At some other time, perhaps, we might be prepared to tell something of what we saw while in the gay French capital.

We flew here yesterday from Rome in our faithful Pathfinder, making the trip without incident except that we covered the distance in about one-third the time of the fasest trains. That is something.

GREETED BY RIVALS

We left Rome with the hearty good wishes of the Italian people and the cheers of a throng who saw us off after our happy days as guests of the government there.

Among the first to greet us when we came down at 5:34 this evening at Le Bourget Field were our old Orchard Beach companions of the Yellow Bird with whom we hoped to start our Atlantic hop—they headed for Paris and us for Rome. We both hit Santander.

The officials of the French Air Ministry were also on hand to greet us and when we reached our hotel we found the French and American flags side by side in our suite.

START HOME SOON

Now we must get everything in ship-shape for leaving for home tomorrow. Our plane must be carefully prepared for shipment.

As for ourselves, there is not much to be done. We brought little with us and although we have acquired some things since our advent into Europe, we have not much, as European tourists go.

Of course we will get some more things in Paris—everybody does. But now we are only seeing things and that is the most important thing.

(Copyright, 1929, in all countries by New York American, Inc., and King Features Syndicate, Inc. All rights reserved. Reproduction in whole or in part prohibited.)

Veteran Ohio Riverman Dies

WHEELING, W. Va., July 18.—Capt. Harry F. Burnside, 60, of Point Pleasant, W. Va., one of the best known rivermen along the Ohio died at the Reynolds Memorial Hospital at Glendale last night following an attack of erysipelas.

Houston Endurance Plane Aloft Again

HOUSTON, Tex., July 18.—(AP.)—The monoplane "Houston—Billion Dollar City," piloted by Glenn L. Loomis and Joe Glass, continued aloft today in a second attempt to break the refueling endurance record of 246 hours, 43 minutes, 32 seconds. The plane took off at 1:49:54 p. m. yesterday. Motor trouble forced the plane down on the first attempt after it had been in the air 20 hours.

Women's Aviation Records Recognized

NEW YORK, July 18.—Women are to have official aviation marks. Lady Heath has been informed that the Federation Aeronautique Internationale has granted her request to create a category of feminine records.

Steals Car While Salesman Is Busy

NEWARK, O., July 18.—Robert Jones, arrested in Cincinnati for stealing an automobile from a sales room while the proprietor was waiting on a customer, was bound over to the grand jury under $5,000 bond.

EUROPE

By the Short St. Lawrence Seaway

NEW LOW FARES

Lowest in years!—our new trans-Atlantic prices. Cutting the cost almost a third! And now an additional 10% reduction in round trip Cabin Class fares, including the fast new *Duchesses*. Just at the loveliest time to travel!—in late summer and early autumn. With Canadian Pacific hospitality and seamanship to make the trip utterly perfect.

Revised cost schedule from your local agent, or

C. L. Williams, General Agent Canadian Pacific, 338 Sixth Ave., Pittsburgh, Pa. For freight apply to Robt. Main, 2041 Oliver Bldg., Pittsburgh.

Canadian Pacific

World's Greatest Travel System

Carry Canadian Pacific Express Travellers Cheques — Good the World Over

Just as they come from the ovens crisp and golden brown *because they're* wax-wrapped!

Look at the sturdy waxed wrapper all around this big yellow caddy! It locks moisture out . . . It locks oven-crispness in!

Sunshine Graham Crackers are delicious with all sorts of spreads . . . And this economical one pound caddy is just the thing to take on picnics and motor trips!

Important. Sunshine Bakers have taken care to grind the graham flour to a special medium fineness so that it is not too coarse for children and those with delicate digestions . . . Say *Sunshine* to your grocer!

Also in smaller packages and by the pound

They make a nourishing lunch in the cool depths of a bowl of milk!

FROM THE THOUSAND WINDOW BAKERIES of Loose-Wiles Biscuit Co. Distributors of Edgemont Crackers

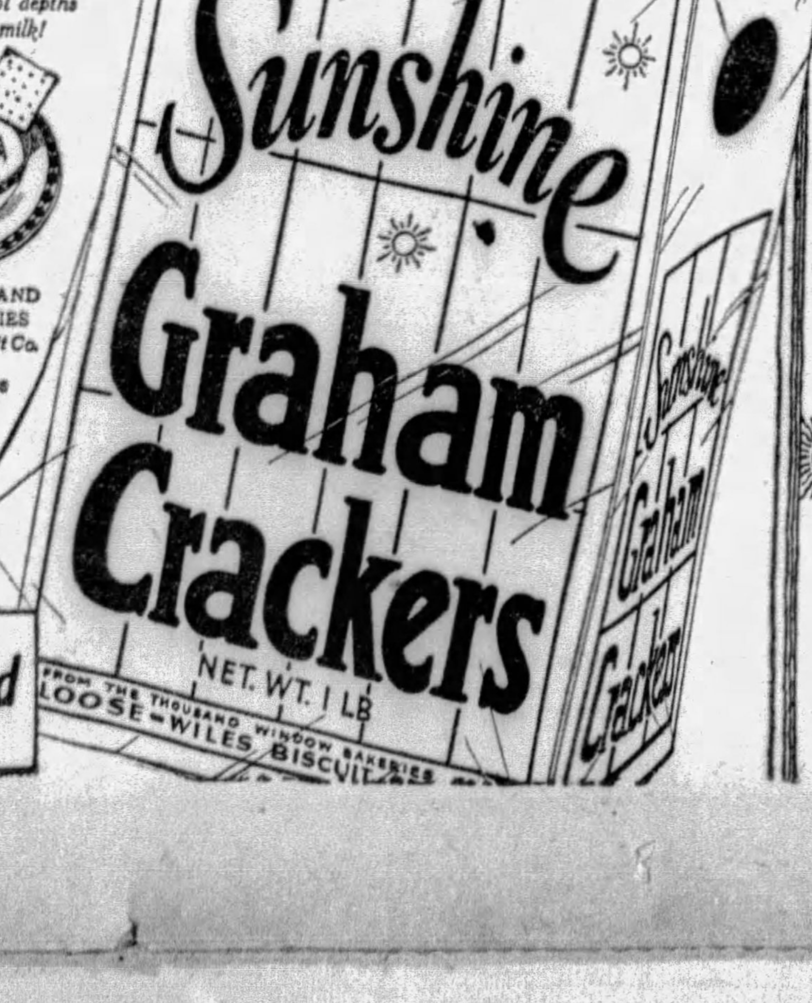

MAY'S and Liggett's
AMERICA'S GREATEST DRUG STORES

Genuine BAYER ASPIRIN

We recommend Genuine Bayer Tablets of Aspirin. All of our stores dispense them. Genuine Bayer Tablets of Aspirin have been proved safe by millions and prescribed by physicians for over 27 years for the prompt relief of — Colds, Neuralgia, Headache, Toothache, Neuritis, Lumbago, Rheumatism, Sore Throat, etc.

Bottle of 100, 75c

New Improved KOTEX

"Ask for Them by Name"

Regular 45c Package Box of 12

3 boxes 1.00

A Most ECONOMICAL TOOTH PASTE

Try this paste for its delightful and speedy cleansing and for its marked saving (quite substantial in a large family). Get a tube today. Try it for a month. See how it makes the teeth gleam. Note how good your mouth feels after using it. Compare it with any paste you have ever used and judge by results alone.

LISTERINE TOOTH PASTE

3 Tubes 50c

At May's and Liggett's

Kidneys Bother You?

Deal Promptly With Kidney and Bladder Irregularities

Does every day find you tired and achy? Do you suffer nagging backache, drowsy headaches and dizzy spells? Are kidney excretions scanty, too frequent or burning in passage? Don't take chances! Help your kidneys at the first sign of trouble. For normal kidney action to cleanse your blood of poisonous wastes, use Doan's Pills. Users everywhere endorse Doan's. Ask your neighbor!

Doan's Pills

A Stimulant Diuretic to the Kidneys

75c Size 46c At May's & Liggett's

Foster-Milburn Co., Buffalo

Week-End Sale of CIGARETTES
FRIDAY and SATURDAY
ALL POPULAR KINDS AT SPECIAL CARTON PRICES

LUCKY STRIKE, CAMELS, OLD GOLD, CHESTERFIELDS, PIEDMONTS, BLACK AND WHITE, SWEET CAPORALS	1.17
Fatimas, carton of 200	1.58
Lord Salisburys, carton of 200	1.58
Murads, carton of 100	1.42
Melachrinos No. 9, carton of 100	1.42
Herbert Tareytons, carton of 200	1.40

Reduced Prices Pure Vermont Maple Sugar

Half-Pound Cake 33c
Pound Cake 59c

Sale of RUBBERSET SHAVING BRUSHES

A good, big, generously bristled brush, badger and goat's hair. The handles are of transparent celluloid in red, green and amber.

Regularly 1.50
SPECIAL PRICE
1.00

For a Refreshing Shower KLENZO BATH SPRAY

Extra large nickel-plated spray heads. Patented clincher ring which prevents pulling off the faucet, common with most other sprays. Heavy, live rubber tubing in three pastel shades.

May's & Liggett's Special Price 98c

Week-End CUT PRICES
FRIDAY and SATURDAY

50c Molle Shaving Cream	28c
$1.00 Nujol, pint	57c
25c Listerine Tooth Paste, 3 tubes	50c
$1.00 Bayer Aspirin Tablets	75c
60c California Syrup of Figs	37c
50c Bicycle Playing Cards	39c
$1.20 Sal Hepatica	79c
$1.00 Boncilla Beautifier	69c
$4.00 Brownie Camera No. 2A	$3.29
$1.50 Agarol	98c
25c Cuticura Talcum	19c
5 Lbs. Horlick's Malted Milk	$2.77
50c Dorin Rouge, No. 1249	33c
$1.00 Pinkham's Vegetable Compound	78c
$1.00 Golden Peacock Creams	69c
75c Bellans	47c
60c Hopper's Youth Creams	39c
$1.00 Ovaltine	74c
25c Johnson's Foot Soap	18c
$1.25 Absorbine Jr.	86c
50c Mennen's Skin Balm	34c
$1.25 Glycothymoline	81c
50c Musoldent	33c
40c Castoria	24c
$1.00 Lysol	71c
65c Pond's Creams	39c
$1.00 Swamproot	76c
$1.00 Danderine	61c
50c Phillips' Milk of Magnesia	33c
50c Ipana Tooth Paste	32c
$1.25 Enos Fruit Salts	83c
$1.00 Dethol and Sprayer	69c
$1.00 Larvex, pint	69c
50c Shuroff Corn Remedy	39c
75c Flit, pint	49c

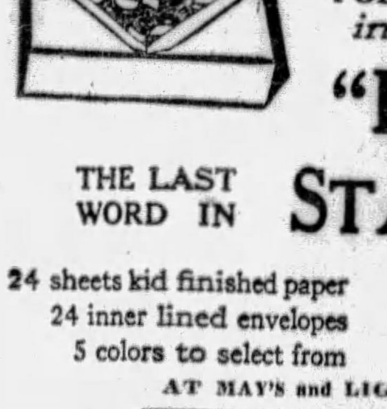

For Those Who Take Pride in Their Correspondence

"LA REVE" THE LAST WORD IN STATIONERY

24 sheets kid finished paper
24 inner lined envelopes
5 colors to select from

39c BOX

Note:—Stationery of this quality is seldom sold for less than 69c

AT MAY'S and LIGGETT'S REXALL STORES

GRAY HAIR Goes! Kolor-Bak

Never experiment with crude and messy dyes. End gray hair this modern, scientific way. KOLOR-BAK gives hair the right shade of blonde, auburn, brown or black. The one bottle of this clean, colorless liquid for all shades. Hair retains healthy lustre. Try it. Money-back guarantee. Regular price $1.50

At May's & Liggett's 99c

United Remedies Inc., Chicago

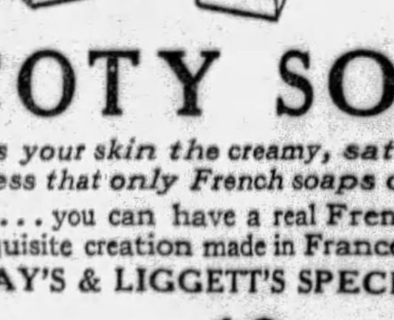

Special SALE *of* COTY SOAP

Gives your skin the creamy, satin smoothness that only French soaps can give.

Now . . . you can have a real French soap—an exquisite creation made in France by Coty. at MAY'S & LIGGETT'S SPECIAL PRICE

Regularly 25c 19c CAKE

6 cakes 1.13 Box of 12 Cakes 2.25

"LADY DAINTY"
A NEW RUBBER GLOVE *in Dainty Pastel Shades*

Peach Orchid Jade

at May's & Liggett's Rexall Stores—Special Price Per Pair 39c

Protect your hands with attractive, charming Lady Dainty rubber gloves. Of fine rubber—soft, pliable—serviceable.

DRUG STORES ALL OVER GREATER PITTSBURGH

HORNE'S JULY CLEARANCE

Pastel Felts
$5.00

A versatile felt hat—as indispensable this season as your sports dress, if you would be truly smart. Models to suit your type await your choice. In white, pink, green, maize, orchid, light blue or red.

...Horne's, Fourth Floor...

Washable Campus Striped Silk Crepe
$1.10 *Yard*

Thousands of yards of these new...fashionable...beautiful striped silks . . . at a specially low price.

These are the colorings . . . the stripes that make you visualize immediately those clever sports dresses . . . ensembles so smart this season.

They are all pure silk . . . and washable . . . which means an indefinite amount of wear.

Two-tone stripes **Ombre stripes**
Multi-colored stripes

...Horne's, Main Floor...

Wash Fabrics

Formerly 38c to 58c—Tweeds, ginghams, cotton charmeuse, imported Cretonia and white poplin, **25c yard.**

Formerly 58c to $1.00—Novelty rayon broadcloth, rayon taffeta, printed cottons, sports rayons, **38c yard.**

Formerly 75c to $1.00—Rayon voiles, printed pique, printed tricotine, novelty rayon and sports rayon, **50c yard.**

Widths of these fabrics range from 36 to 38 inches.

...Horne's, Main Floor...

Children's Gloves

A group of children's $2.50 short white and yellow washable doeskin gloves in one-clasp style, in incomplete size range, at **$1.75.**

Regular $3.00 hand-sewn suede, and brown kid gloves, both in one-button styles, also in broken size range, at **$2.45.**

...Horne's, Third Floor...

The thrift opportunities of Clearance time are well known, and the added knowledge that everything in the Horne Clearance is from the regular stocks of this trustworthy, style-supreme store gives increased attraction to the drastically reduced prices which mark this occasion. Make a tour of the store tomorrow and observe the specially ticketed Clearance offerings in every department.

Summer Store Hours: 9 A. M. to 5 P. M.
Saturdays, to 1 P. M.

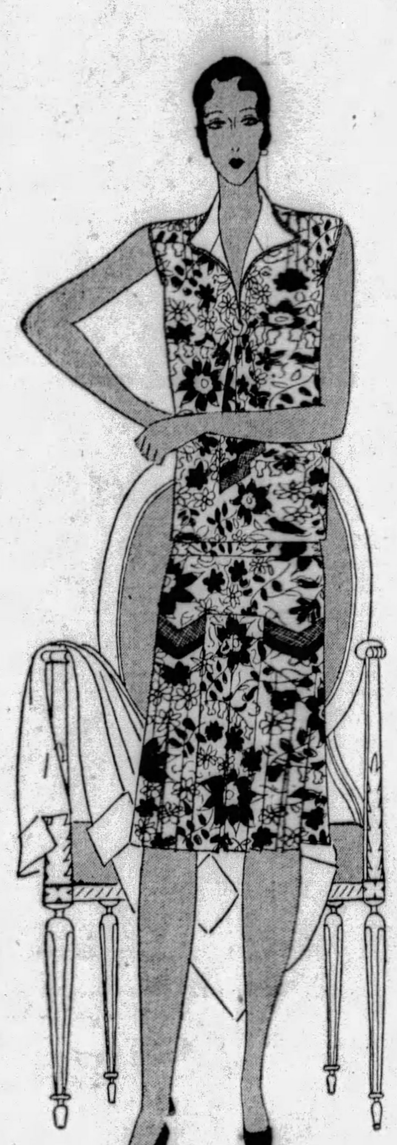

A Re-pricing of Sunshine Corner

Summer Dresses
$5.95

Formerly Priced $10.75

Washable cotton dresses . . . that leaped into popularity early in the summer and still remain the smartest mode for the most enjoyable summer occasions. Among these sleeveless sports-type dresses the fabrics are:

Printed Liberty Lawns
Handkerchief Linen
Dotted Swiss
Irish Linen
Sudanette

Whether your preference be for plain or printed frocks or for plain dresses with a printed trimming, you'll find satisfaction with these. Women's and misses sizes.

..., Horne's, Second Floor...

Extraordinary! 4,000 Pairs Women's Gloves

At Prices That Encourage Buying for Future as Well as Present Needs

The greatest variety of gloves ever offered in a Horne Clearance sale! For sports or dress...for any color of costume...there's the correct glove among these:

$3.50 to $4.00 Two-clasp Suedes
$3.50 Three-clasp Kids
$3.50 to $4.00 One-button Suedes
$4.00 Two-button Reynier Kids
$3.50 Slip-on and One-button Kids
$3.50 to $4.00 Novelty Kids
$2.75 to $4.50 Capeskin
$1.95

$4.00 Slip-on Suedes
$4.50 to $5.00 Slip-on Kids
$5.00 to $8.00 Novelty Kids
$4.50 One-clasp Kid Gloves
$5.00 to $5.50 Slip-on Mochas
$4.50 Two-button Reynier Suedes and Doeskin
$5.50 Slip-on Reynier Suedes and Doeskin
$4.50 Novelty Capeskins
$5.00 to $6.00 Black-and-White Kid
$2.95

$1.35 to $2.00 Silk Gloves—in slip-on, novel cuff, two-clasp or 8-button length styles . . . **95c**

$3.50 to $4.50 Novelty Capeskin Gloves—all of them washable—in tan and gray shades, now. **$2.50**

...Horne's, Main Floor...

Table Linens ¼ Off

A wide assortment of fine tablecloths and napkins of linen damask. Many styles, patterns and sizes, including some extra large tablecloths. Mussed or soiled from display or handling.

Also decorative linens, luncheon and bridge sets, ¼ off.

...Horne's, Fourth Floor...

Costume Jewelry, 95c

Formerly $1.75 to $5.00

Odd pieces—including necklaces, bracelets, earrings and brooches—varied settings. Crystals, colored stones, simulated pearls.

$15 to $45 Jewelry of which only single pieces remain—some imported items included—will be marked ⅓ off.

...Horne's, Main Floor...

Cotton Lingerie, $1.00

Printed Batiste Panties **Plain Crepe Pajamas**
Printed Broadcloth Pajamas

And each item has a special merit to recommend it. The cotton crepe pajamas in flesh, white or peach, require no ironing; the broadcloth pajamas are patterned in colors to rival more expensive types; and the panties—with cuffed, bloomer or panty knee—have an elastic waistband that will keep its resiliency and outlast the garment.

...Horne's, Second Floor...

Bedding

Only one or two of a kind, but a wide assortment of odd blankets, spreads, sheets and pillow cases in the clearance.

Blankets, white and plaids, single and full sizes, many different styles and colors, mostly soiled from display, ¼ to ⅓ off.

Bedspreads — cotton, rayon and some of our fine satin ones, ½ price and less.

Soiled sheets and pillow cases, ¼ to ⅓ off.

...Horne's, Fourth Floor...

Drapery Materials

50c and 75c Curtain nets, **35c and 50c yard.**

$1.00 and $1.10 Imported madras, with colored figure, **50c yard.**

$1.25 Figured rayon casement cloth in ecru and gold only; 48 inches, **65c yard.**

$1.25 and $1.50 Curtain madras, colored figure on cream ground, 48 inches, **75c yard.**

85c to $1.25 Slip cover materials, **50c to 75c yard.**

45c to $2.00 Cretonnes, many patterns and colors, **35c to $1.25 yard.**

75c to $7.50 Casement cloths, plain and figured, **50c to $3.75 yard.**

$3.50 to $10.00 Sunfast drapery materials, **$1.95 to $6.50 yard.**

...Horne's, Fourth Floor...

Refrigerators

$32.00 Penn side icer refrigerators; well built, with oak finish case, and enamel lining. They have 100 lbs. ice capacity. **$25.00.**

$55.00 Cecil white enamel refrigerator, side icer; porcelain-enamel lining; 75 lbs. ice capacity, **$42.50.**

$63.50 Eddy refrigerator, white enamel side icer; porcelain-enamel lining; 70 lbs. ice capacity, **$47.50.**

$91.50 Eddy refrigerator, same style, 100 lbs. ice, **$70.**

Cutlery ½ Price

A wide assortment of cutlery of all kinds; colored handles, horn handles and novelty pieces, all marked half price.

$1.00 to $1.50 Steak knives, salad forks and spoons, **50c to 75c.**

$3.00 Cake knives, **$1.50.**

$1.00 Fruit knives and forks, assorted, **50c.**

$2.80 Butter spreaders, **set of six, $1.40.**

$1.70 to $8.50 Pie servers, **85c to $4.25.**

80c and $1.50 Nut crackers, **40c and 75c.**

80c Grapefruit cutters, **40c.**

35c Tin teaspoons, **20c doz.**

...Horne's, Fifth Floor...

Semi-Annual Markdown MEN'S SUITS

$33.50
$47.50
$63.50

There are hundreds of suits in this twice-a-year sale—covering the greater part of our regular finer-grade stocks. All are present-season patterns—the fabrics are the finest made—and the Horne label speaks for the tailoring.

This is an opportunity men take to pick up an extra suit or two at a substantial saving. Models for men and youngfellows.

...Horne's, Men's Floor, Third...

Living Room Suites

A number of attractive and finely made living room suites of davenport and chair, that have served as floor samples have been reduced for prompt selling. A few examples are listed.

$295 Two-piece suite with inlaid mahogany frame, in rose rayon covering; cushions with tapestry reversible covers, **$195.00.**

$275 Two-piece suite in semi-Tuxedo style, with rose mohair covering, **$235.00.**

$295 Two-piece suite with inlaid mahogany frame; figured green mohair covering; reversible down cushions, **$235.00.**

$337.50 Two-piece suite, deep seated; with cover of soft green velours; Tuxedo style, **$275.00.**

$425 Two-piece kidney shaped suite, with down-filled cushions and tufted back; in red velours, **$325.00.**

$650 Two-piece suite with carved mahogany frame; in green mohair with down-filled cushions, **$395.00.**

Convenient Payments May Be Arranged

...Horne's, Sixth Floor...

Oriental Rugs
$137.50 **$237.50**

Two important features of the rug clearance sale, are these groups of fine Orientals in popular room sizes.

At $137.50—Heriz, Iranis, Anatolians and Mahal rugs, in good colors and designs; ranging in size from 6x9 ft. to 8x10 ft., formerly $200 to $350.

At $237.50—Anatolians, sturdy Heriz, fine Chinese, and Irani rugs; mostly 9x12 ft. size; others from 8x10 to 10x13 ft. Formerly $295 to $450.

...Horne's, Sixth Floor...

50-Piece Dinner Sets
$5.95

A special offer on a 50-piece dinner set of American porcelain. It has a lovely, bright poppy pattern in scarlet and yellow and green on a creamy ground. Informal and most attractive. Service for six persons.

100-Piece Dinner Sets, $23.95

Sets of American porcelain with a choice of three pretty patterns, offered at a special low price.

The patterns are all neat flower border ones, in different colors, dainty, pretty and in excellent taste. Gold handles on all three styles. Service for twelve persons.

...Horne's, Fifth Floor...

New—
Sports Dresses
$15

What interesting style treatments these sports dresses display!

There's the all-around flared skirt (illustrated) that you can't resist trying on;

. . . an all-white dress with an over-the-shoulder collar of red-and-white checks;

. . . a shantung dress with smart looking lacings at the hips—and many more just as fashionable models in silk pique, silk crepe, printed silks and shantung.

Women's and misses' sizes.

...Horne's, Second Floor...

Railroad Builders Making Progress

CHARLEROI, Pa., July 18.—The Vang Construction Company, general contractors for the Pittsburgh and West Virginia Railroad extension, pressed on toward the Monongahela river this week, emerging from the eastern rim of Washington county with 17.4 miles of railroad grading and viaduct building behind them.

Spanning the Monongahela river from Speers to Belle Vernon, occupied interest as 140 workers sunk the first caisson into place and were preparing to sink the second one.

Wider Channels For Ohio River

MARTINS FERRY, O., July 18.—By September a channel not less than 200 feet wide should be available the entire 964 miles of the Ohio River, according to J. F. Carpenter, overseer of dams between Wheeling and Huntington.

When the dams were constructed it was the idea that channels 500 feet wide would be provided. The last of the proposed dams will be in service by fall.

Penned in Auto, Man Is Saved From River

CLARKSBURG, W. Va., July 18.—Imprisoned in a closed car floating down Elk river in swollen waters, George Martin, Elkins insurance agent, had a miraculous escape from drowning at Webster Springs. The car, after floating an hour, caught against a ledge overhanging a deep pool and a wrecking crew, aided by persons on the banks, dragged the car to safety.

New Kensington's Burgess Improves

NEW KENSINGTON, Pa., July 18.—Continued improvement is reported in the condition of Burgess Daniel Burns, 56, confined to his home suffering from a paralytic stroke.

Wheeling Fire Chief Falls from Ladder

WHEELING, W. Va., July 18.—Edward McGranahan, chief of the Wheeling Fire Department, was injured when he fell 30 feet from a ladder while fighting a fire.

Swedish Fliers Fail, Return to Greenland

LONDON, July 18.—(AP.)—An Exchange Telegraph dispatch from Copenhagen last night said that Capt. Albin Ahrenberg, the Swedish aviator who is trying to fly to New York via the Arctic route, was reported in a message from Ivigtut, Greenland, to have failed in an attempt to cover the next hop of his journey. He got as far as Nanasuit Land, but was obliged to return to Ivigtut because of a breakdown in his radio set.

Famous overnight!

Victor-Radio

An overwhelming triumph for

Micro-Synchronous Radio

Only 72 hours old . . . amazing development makes Victor the most talked about musical instrument in the country.

Yesterday millions were thrilled by it! Today millions more will go to the stores of Victor Dealers . . . Don't miss it! Go early!

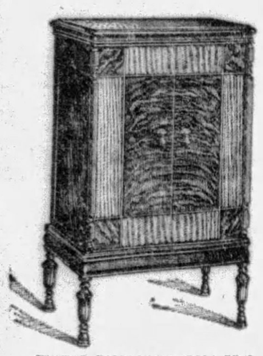

VICTOR RADIO-ELECTROLA RE-45
List Price, $275 *Less Radiotrons*

VICTOR-RADIO CONSOLE R-32
List Price, $155 *Less Radiotrons*

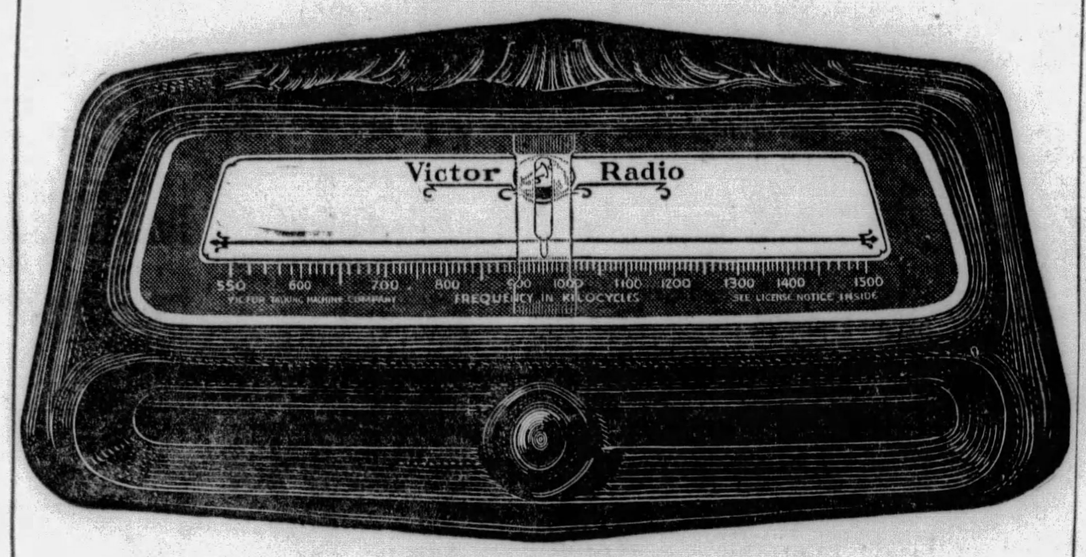

FULL-VISION, SUPER-AUTOMATIC STATION SELECTOR: ALL STATIONS PLAINLY AND PERMANENTLY VISIBLE . . . JUST SLIDE THE KNOB TO RIGHT OR LEFT—AND IN COMES THE STATION YOU WANT!

Outstanding Victor *Features*

1 *Micro-synchronous* balance: Every element in micro-exact resonance at *any* frequency. Condensers automatically harmonized. Unprecedented sensitivity and selectivity. Perfect performance through the *entire range* of the dial.

2 Super-automatic, full-vision, illuminated station selector . . . brings in station after station at a touch. The station you want is always in plain sight.

3 Improved circuit developed by Victor . . . unparalleled stability and fidelity.

4 Push-pull amplification . . . introducing the new RCA power Radiotron 245. Utilizes two. Greater and *undistorted* volume throughout the *entire* musical scale.

5 Three separate and distinct units—interchangeable . . . all accessible . . . all parts shielded with scientific thoroughness.

6 Marvelous new improvement in the Victor electro-dynamic reproducer . . . re-creates the quality of voice or instrument in all its color, all its lifelike realism.

7 Compact cabinet design of all-Victor craftsmanship . . . exquisite in every line. Harmonizes with the furnishings in the finest homes.

8 A remarkable new improved Electrola that reproduces the new Orthophonic Records in all their brilliancy. Even your old records reveal startling new beauties.

Here, at last, is a radio that gives you *everything* you hoped for . . . and more! Such is the miracle of Micro-Synchronous Radio . . . the greatest achievement in the history of radio research!

Music such as you never heard before . . . unequalled perfection through the entire musical scale.

Such is the radio ideal that Victor has patiently striven towards for thirty years . . . the radio that Victor could at last call its own—*exclusively*—and proudly trademark "His Master's Voice."

Never before was radio so easy to tune! An amazing new full-vision station selector—the station you want is always in plain view—super-automatic—enables even a child to operate it accurately (without effort!)

Never before have you seen a radio in so exquisite and original a cabinet of Victor craftsmanship. It looks as marvelous as it sounds!

The Victor-Radio can be had separately . . . or combined with the marvelous new improved Victor Electrola . . . giving you at the mere turn of a tiny knob . . . music from the air that will move you to the edge of your chair with an eagerness you have never known . . . and music from records that is utterly beyond words—that *duplicates* the original performance of the artist.

Think of it! Only $155 list for the Victor-Radio. Only $275 list for the Victor-Radio-Electrola! Extraordinary values which only Victor's great resources and manufacturing skill make possible! Victor Talking Machine Division—Radio-Victor Corporation of America, Camden, N. J., U. S. A.

Go early! Today! ALL VICTOR DEALERS

Victor-Radio *with* ELECTROLA

Everyone Wants a WHOOPEE SCOOTER!

And here is an opportunity for every boy and girl in Pittsburgh to earn one free. It's easy.

YOU GET THIS "Whoopee" Scooter
The Whirlwind Flash of Play!
FREE!

For Only

ONE [1]

SUBSCRIPTION TO THE PITTSBURGH SUN-TELEGRAPH

Get a friend or neighbor to subscribe to the Sun-Telegraph and one of these fine Whoopee Scooters will be yours. Use the special Order Blank below. Mail it in and as soon as the order is verified your Whoopee Scooter will be delivered promptly.

SPECIFICATIONS

1. Chinese red enameled natural grip handle.
2. Three-quarter-inch steel frame finished in Imperial red . . . built to carry 150 pounds weight.
3. Steel stamped front gear . . . you can spin around on the sidewalk or turn a sharp corner with this type gear.
4. Eight-inch, double-disc hi-speed wheels, finished in peach color.
5. A real solid rubber tire . . . ⅝-inch thick.
6. Black corrugated floor board.
7. Motorcycle type parking stand.
8. Quick action foot-brake.

The "Whoopee" Scooter Stands 32 Inches High and Is 35 Inches Long.

Use the Order Blank—Now

Subscriber's Understanding

Read Carefully Before Signing

I understand that in subscribing to the Sun-Telegraph, and when verified, the boy or girl soliciting my order will receive a "Whoopee" Scooter. I am not now nor have been a home delivery subscriber during the past 30 days.

I hereby subscribe to the Daily Sun-Telegraph for 26 weeks and will pay their representative weekly.

Subscriber .....

Address ..... *Apt.* .....

City ..... *Phone* .....

This subscription turned in for a "Whoopee" Scooter by

Name ..... *Phone* .....

Address ..... *City* .....

Mystery Plane Held Craft of Student

BERLIN, July 18.—(AP.)—Word that London was mystified by radio messages from Thorshaven in the Faroe Islands to the effect that a German plane had taken refuge there on a flight to Iceland, brought a quick explanation from aviation circles here. It was announced that the machine undoubtedly was a Dornier Wal, No. 41522 and belonging to the German school for commercial aviators on the Island of Sylt. All students of that school are required to make long distance flight in connection with their instruction in navigation.

New Micro-Synchronous Victor-Radio AND 52 Weeks to Pay AT MAY-STERN'S

Victor-Radio Console R-32 $155 Less Tubes

Victor-Radio-Electrola $275 Less Tubes

You must hear the amazing new Victor-Radio. Micro-synchronous balance. Super-automatic, full-vision tuning. Improved circuit. Marvelous new Victor Electro-dynamic speaker. *Small Payment Down.*

Service Quality Value

MAY-STERN and COMPANY

914-20 PENN AVE.

Garbed as Man, Wife Drowns In Pond

YOUNGSTOWN, O., July 18.—Garbed in men's clothing, a blue shirt and long trousers, Mrs. Laura Belle Smith, 28, of 38 Price road, drowned herself in the ice pond in Mill Creek Park. Her body was found today.

"I'll see you in Heaven," was part of a note left for her sister, found in her clothing.

Mrs. Smith underwent an operation six weeks ago, and relatives say she was despondent over her health.

She attempted to improve her condition by taking daily walks through the park, dressed in men's clothing.

Crossing Collision Fatal to Salesman

WASHINGTON, Pa., July 18.—Wesley C. Zediker, 35, was so badly injured in a grade crossing accident at Burgettstown that he died in the Washington Hospital an hour later. The accident occurred at Patterson's Crossing, Burgettstown. Zediker, a wholesale confectioner, was calling on customers. He did not see the passenger train.

Nellie Mine Fires Ovens Next Week

CONNELLSVILLE, Pa., July 18.—Increased demand is responsible for orders to resume operations next week at the Nellie plant of the Corrado Coal and Coke Company at Vandergrift. Coal will be mined and ovens fired. An increased force of men is working at the Adelaide plant of the same company.

on the JOB!

Victor-Radio-Electrola RE-45 $275

We are demonstrating the amazing Micro-Synchronous Victor-Radio with ELECTROLA

Come in and get the musical treat of your life

A price you can afford

Terms to suit your convenience

Columbia Music Co.

The Old Reliable Store

101 SIXTH ST.

PITTSBURGH, PA.

Phone Atlantic 4655

Open Saturday Evenings

6 HURT, MILLION LOSS IN FIRE

SEATTLE, July 18.—(AP.)—Fire which destroyed the Union Pacific dock here late yesterday caused a loss of almost $1,000,000 and sent five firemen and a dock worker to the hospital burned or overcome by smoke.

Thirty-one companies of firemen and three fireboats fought the blaze for an hour before getting it under control. A cigaret, thrown carelessly aside by an employe, was blamed by officials for the blaze, which started beneath the flooring on the bay end of the dock.

Traffic was halted in Seattle's business streets as company after company roared down the city's hills to the waterfront. Thousands of afternoon shoppers congregated on Railroad avenue where the pier was built and scores of policemen were called out to maintain order.

The steamship Mauna Ala, loading for Hawaii, caught fire but was backed out into the bay and the blaze extinguished before much damage was done. The dock, leased by the Matson line, was filled with general cargo, W. D. Gould, Seattle manager, said. The dock was insured.

Harbormaster A. A. Paysee, trapped in his office on the pier, jumped into the bay and was rescued. Four longshoremen leaped to safety on the fireboat Alki when it drew alongside.

Creosoted piling made the fire a spectacular one with a pall of smoke hanging over the southern part of the city.

Movie Airmen Killed As Plane Pilot Faints

LOS ANGELES, July 18.—(AP.)—Alvin Knetzhel, cameraman, and Wyndam Hauber, "stunt man" of a motion picture company, were killed at Reseda, two miles west of the Metropolitan airport, when their plane went into a spin and fell to the ground. The men were engaged in preparation for a picture to be filmed next week.

The probable cause of the crash was given by Steve Stewart, a Metropolitan air pilot, who was flying in another plane alongside of the movie ship. He declared he saw Knetzhel apparently faint in the cockpit.

Wheeling Driver Held After Crash

BROWNSVILLE, Pa., July 18.—A. B. Taylor, Wheeling, W. Va., man, alleged driver of the automobile which collided with a car driven by Pierce Buza, of Richeyville, injuring four members of the Buza family, is in jail here.

Fall While Painting Home Proves Fatal

BROWNSVILLE, Pa., July 18.—John Tentler, 70, California resident, died from injuries when he fell 30 feet while painting the roof of his home. His wife, three sons and a daughter survive.

Manassa Mauler, Georges, Paired Up

NEW YORK, July 18.—(AP.)—What! Jack Dempsey and Georges Carpentier signed up? Well, negotiations are under way for them to make a talkie together.

Marriage Licenses

S. W. Gross	Duquesne
Anne Hockstein	Brooklyn, N. Y.
William E. Hay	Pittsburgh
Adelene E. Stebbins	Pittsburgh
Henry W. Heidel	West Homestead
Dolores Eskin	Terrace
Friedrich Wurster	Pittsburgh
Ella Arlitsch	Pittsburgh
Thomas H. Marshall	Pittsburgh
Bertha Schultz	Pittsburgh
Elmer Fota	Pittsburgh
Mary Sveda	Ruffsdale
Robert Riedel	Moon Run
Anna Hrenkow	Moon Run
John A. Keraly	Whitaker
Mary Banyasz	Munhall
Louis E. Welmerskerch	Pittsburgh
Stella R. Skalkoski	Munhall
Edward P. Aston	Edgeworth
Margaret L. Johnson	Coraopolis
Andrew Smerigan	Clairton
Catherine Spalla	Dravosburg
Stanley Sudnik	Detroit, Mich.
Blanche Zbyrad	Russelton
John F. Auxier	Jones
Carrir Brown	Jones
Michael Aiello	Pittsburgh
Anna Kapucinskas	Pittsburgh
Mansfield K. Talley	New Kensington
Helen J. Duffey	New Kensington
James Santonio	Pittsburgh
Sarah Spithaler	Pittsburgh
George J. Bernauer	Avalon
Louise Geschwindener	Avalon
John McGall	Mt. Lebanon
Lillian Raab	Pittsburgh
Peter Wardley	Pittsburgh
Evelyn Thompson	Pittsburgh
John Yasen	Youngstown, O.
Anna Legosh	McKees Rocks
Robert L. Weight	Pittsburgh
Anna M. Powell	Pittsburgh
Andrew A. Barna	Pittsburgh
Mary Ribar	Pittsburgh
Carl A. Ott	Pittsburgh
Wilma L. Roth	Brentwood
Raymond Gusteau	Avella
Mary Vajenter	Burgettstown
James E. Tait	Pittsburgh
Mildred J. Diley	Pittsburgh
Attelio Pagliao	Arnold
Pauline Bonello	Blaw Knox
Eugene Bau	Detroit, Mich.
Margaret Marino	Clairton
Charles J. Pohl	Pittsburgh
Catherine B. Morgan	Pittsburgh
Leo Davin	Pittsburgh
Mary Skerbitz	Broughton

ROSENBAUM'S

(Frame Illustrated, $6.00 Up)

Good Eyesight

is a wonderful gift; poor vision, a misfortune. If your eyes bother you, consult our optometrist. A real examination. Medical attention advised if necessary.

Two-sight, ground-in lenses $8.50

Complete glasses, as low as $3.00

F. J. Finley, Optometrist. Liberty Ave., Balcony.

FACE PEELING

The only deep peeling method in the world—replacing outer skin—banishing freckles — large pores — wrinkles, age lines, etc. Leaves a tight, perfect skin on face, neck and hands—no surgery. No pain or swelling. Call at office for free 18-day diet list.

Institute of Facial Rejuvenation

403 Plaza Bldg. ATlantic 8277

HOURS: 9 A. M. to 6 P. M.

PUBLIC OPINION DEPENDABLE

Sick people are coming to this Laboratory because the cost of serums is cheaper than medicine, because 35,000 have found a fair and honest examination with no Doctor charges, because the Laboratory is incorporated and has the exclusive License to administer Protein Serums. You have watched this Laboratory grow for seven years and no one has ever been able to criticize its plan, policy or conduct.

Watch Your Blood Pressure. Your Blood Cells Control It and One-Third of the Public Die from It.

BLOOD CELL PROTEIN SERUMS

(Copyright, 1909 and 1929)

are being successfully used in treating Rheumatism, Anaemia, Debility, Diabetes, Asthma, Kidney Trouble, Heart Trouble, Stomach Trouble, High Blood Pressure. Every patient pays the same price for the same serum. All Laboratory examinations of blood or urine, Free. No doctor charges. All Blood Tests Free. There never has been a substitute for Blood Cell Protein Serums. Administered only by orthodox laboratories.

THE OBJECT OF THIS LABORATORY

To create and maintain a welfare clinic where the suffering can obtain relief whether they have money or not. To furnish guideposts for the afflicted after a blood examination.

Patients Pay for Serums Only—No Doctor Charges. Come On, You High Blood Pressure Men, and Get Well!

Pittsburgh Research Laboratory

4th Floor Keenan Bldg., 7th St. and Liberty Ave.

Hours: Daily 9 to 5. Wed. & Sat., 9 to 7. Sunday, 10 to 1

Shop by Phone—ATlantic 4500 : Store Open Daily 9 A.M. to 5 P.M.

ROSENBAUM'S

Fifth Liberty and Penn "The Store Ahead" ATlantic 4500

Friday!—Special Values!

Street Floor Specials

Men's Pajamas

$1.95 to $2.50 Grades

$1.59

High grade garments in a wide variety of smart patterns and colors. Collar-attached, low-neck and middy styles. Sizes A, B, C and D.

Men's $1 Golf Hose, 79c

Men's $1.35 Red Label B. V. D.'s. Limited 3 suits to a customer. No mail or phone orders—95c.

—STREET FLOOR.

Mode-Modeled

Bare Leg Hose

$1.50 to $1.85 Grades

$1.45

Bare leg "illusion" hosiery for women, in three sun shades for blondes and three for brunettes. Smartly seamless and sheer as a cobweb.

—STREET FLOOR.

New Jewelry

Regular $1.00 Grade

77c

A great variety of necklace styles, in vivid color, style and beauty...choker length, sport necklaces of galalith, wood or beads.

$3.25 Big Ben Alarm Clocks $2.89

—STREET FLOOR.

Toilet Goods

50c Moth Bags, cedarized, 3 for $1.00

89c Lysol, bottle 75c

45c Forhan's Tooth Paste 35c

85c Lifebuoy, dozen .. 65c

$1.00 Lux Toilet Soap, dozen 85c

35c Palmolive Shaving Cream 24c

—STREET FLOOR.

Silk Gloves

Regular $1.00 Grade

75c

Beautiful Milanese silk gloves, novelty cuffs, in shades that fashionables are demanding, and black and white. Not every size in this group. Those who can wear a 5½ or 6 size will find a wide selection.

—STREET FLOOR.

New Hand Bags

Regular $2.95 Grade

$1.95

Lovely new leather hand bags — pouch effects, flat purses and envelope styles. Novelty leathers in various styles. Top or back straps; moire lined; fitted mirrors and swinging purses.

—STREET FLOOR.

New Note Cards

Regular $1.00 Grade

47c

Smooth finish note cards... 25 folded cards with envelopes in blue, buff, green, tan and white. High time you were "catching up" on your correspondence...do it now ...cards are waiting for you!

—STREET FLOOR.

Special Notions

Garment Bags, cretonne 79c

Swanfleece Sanitary Napkins, 3 boxes for 55c

Dish Cloths, dozen .. $1.00

Garter Belts 59c

Dress Shields, 3 pairs for 59c

—STREET FLOOR.

Friday Specials RUGS

High-Grade Axminsters

27 fine rugs, in the 9x12 and 8.3x10.6 sizes. Persian and Chinese effects in harmonizing colors for every home. Regular $37.50 grades. $26.95

Wiltons and Axminsters

35 exceptional rugs, Wilton Velvets and high-pile Axminsters, all seamless and perfect. 9x12 and 8.3x10.6 sizes..... $31.85

Wool Velvet and Art Rugs

47 rugs in the 9x12 and 8.3x10.6 sizes, in chintz, Persian and Chinese designs. Choice of the lot, to clear, at..... $21.85

500 Good Rag Rugs

Handy rugs in the 24x36, 24x48, and 27x54-inch sizes; ideal for use in bedrooms and kitchens. Reg. $1.65 to $3.25 grades..... $1.00

9x12 Roxbury Axminster Rugs	$41.50
9x12 and 8.3x10.6 French Wiltons	$95.00
9x12 Royal Wilton Rugs	$49.75
Royal Wilton Scatter Rugs, up to $16	$ 5.00
6x9 Grass Rugs, browns and blues	$ 1.89
$3.75 Velvet Carpeting, yard	$ 2.69
$11.50 Crex Rugs, 9x12 size	$ 5.98
$11.50 Hairfelt Rug Cushions, 9x12	$ 6.95

—ROSENBAUM'S, RUGS, NINTH FLOOR.

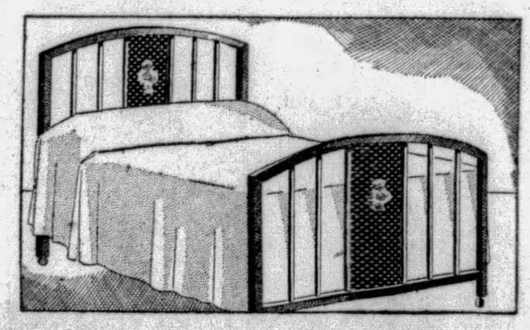

Simmons Center Panel Metal Beds Reduced

An Exclusive Pattern—in Brown Walnut Finish—$15.75 Grade

$9.95

A beautiful, substantial bed, made of strong steel square tubing with mitred corners, and a decorated panel at head and foot. Can be purchased only at Rosenbaum's. Sizes 4-6, 4-0, and 3-3.

ROSENBAUM'S, BEDS AND BEDDING, TENTH FLOOR

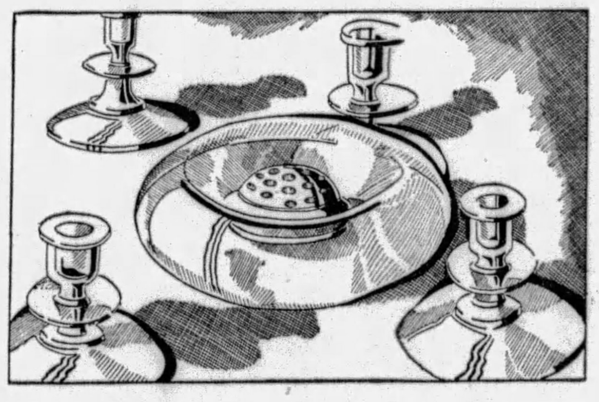

6-Pc. Console Sets

Regular $1.50 Grade $1.00

200 console sets . . . 6 pieces of beautiful glassware of a sea-green shade . . . a rolled edge bowl, four low candlesticks, large flower block . . . complete set, $1.00.

CLEARING SUMMER GOODS—

$3.25 SCREEN DOORS, natural wood finish, best grade black screening. Standard sizes..... $2.79

$4.50 FANCY SCREEN DOORS, heavy pine frame in natural finish, opal galvanized wire. Standard sizes..... $3.89

$2.95 GARDEN HOSE, 5/8-inch Goodyear corrugated rubber hose with couplings, 25 feet long..... $2.69

50-foot hose, regularly $5.50..... $4.95

WINDOW SCREENS, hardwood frames, wire cloth:

18-in. extends to 33 in., 49c 24-in. extends to 33 in., 59c

24-in., extends to 37 in., 69c

LAWN MOWERS, 14-inch size, with self-sharpening crucible steel blades. Regularly $6.95..... $6.49

—ROSENBAUM'S, HOUSEWARES, EIGHTH FLOOR.

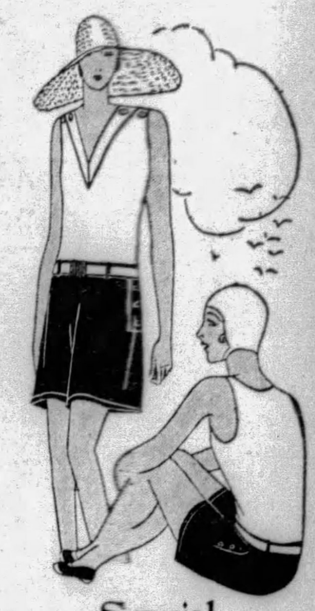

Special Purchase! Two-Piece Bathing Suits

At Almost HALF Regular Price

$2.95

From a prominent maker of quality bathing suits. Navy and white, a favorite combination with the "seagoing"... white jersey, all-wool tops and navy blue, French flannel shorts with three pearl buttons at each side. Jerseys have V and round necks. Sizes 32 to 40.

—THIRD FLOOR.

Continuing! July Sale

Wash Goods

Embroidered Voiles

79c

Cool voiles embroidered with dots on white, pastel and dark backgrounds. There are white dots on black, navy, Copenhagen, green, Alice blue, orchid, grey and tan voiles. And there are red dots on navy and white, navy with white dots and white with blue dots... all of a soft, sheer, even weave.

40-in. Printed Crepe! 40-in. Flat Crepe!

$1.28 YD.

These groups afford an excellent opportunity to provide any number of smart new Summer frocks at an exceptionally low price.

There is a choice of 32 colors in the Plain Flat Crepe group.

In the Printed Crepe group are to be found the beautiful new patterns and colorings so popular this season.

—FOURTH FLOOR.

News About Theater Attractions Combined With Gossip About Film Folk

MR. GILBERT PLANS EUROPEAN JAUNT AND PRODUCERS WANT "RE-TAKES"

By DOROTHY HERZOG

(Copyright, 1929, by Premier Syndicate.)

HOLLYWOOD, July 18.

THE talkies certainly haven't hurt Vilma Banky. Her new contract with Sam Goldwyn is said to net the Hungarian thapsody $4,000 a week.

Jack Gilbert had planned to speed from the village Monday. He has booked passage aboard the Majestic, plowing out of New York's harbor August 3. With him, naturally, goes I. C. Gilbert (Ina Claire.) The Jaunt aboard celebrates Jack's European debut and matrimonial holiday.

John Gilbert

Into the smooth scheme of things however, wriggles a flaw. Not all flaws wriggle, to be sure, verily this one does. Gilbert has been summoned to do re-takes for "Redemption." Said re-takes are reckoned to bridge 10 days. The angle is, if he meets with the same luck with "Olympia," his latest sinema, where will the August 3 sailing date be?

They're tellin' this 'un on George Jessel. George was ambling across the Fox lot when suddenly somebody whammed him first on the right and then on the left shoulder. Furious, Jessel swung around:

"Say, what's the big idea?"

The whammer flushed. "I beg your pardon, I thought you were Epstein."

George glared. "And what of it? Even if I was Epstein you needn't hit me on the back."

"Oh, yeah? What do you care what I do to Epstein!"

PRETTY soon, Howard Hughes is going to start re-shooting the story proper for his two million dollar aeronautic flick, "Hell's Angels." I hear tell that Ben Lyon and James Hall will be in this outloud version, even as they were in the silent. The only difference is the leading female. Greta Nissen heroined originally but Greta today is back East somewhere playing with a stock company. Mr. Hughes better nab a child actress so in the event of any more postponements he won't have to do re-takes in a wheel chair. . .

Howard Hughes

Years ago, Shayle Gardiner, British actor who, at this penning is playing George Arliss' doctor in "Disraeli," played with Ellen Terry in one of George Bernard Shaw's plays. Miss Terry, as you may recollect, ranked among England's colorful and excellent actresses. It seemed, however, that she had difficulty remembering her lines. She was 58 at the time she appeared in Shaw's play and during those years she had absorbed many a play. Hence, her lapse of memory may or may not listen logical.

Be that as it may, she showed remarkable agility in substituting her own lines for Shaw's. Shaw sat in the orchestra, he stood it as long as he could before exclaiming:

"My dear Ellen, your lines are charming. Perhaps they are more charming than mine, but they are not my play."

Whereupon Miss Terry, captivating and bewitching as of yore, smiled prettily and replied. "My dear George, I am so delighted you like my play better than yours!"

Victims of Wreck Say Driver Slept

WASHINGTON, Pa., July 18.—Suits totaling $40,000 were filed here against Saleem Tannous, of New Kensington, by Nicholas, Albert and Elizabeth Tony, all of Burgettstown, as the result of the wreck of an atuomobile which Tannous was driving with the plaintiffs as passengers. The statement says that Tannous drove at excessive speed, did not have his car under control and went to sleep while driving. The accident occurred near Lewistown.

New Story for Miss Costello

SCREENALITIES LILY HAYWARD, W. K. scenarist, has signed a Warner contract and is busy working on a story for DOLORES COSTELLO, ycleept "Fame." . . . ASHTON STEVENS, one of the best known dramatic critics in the country who does his stuff for the Chicago Herald Examiner, is visiting ye colony. Hollywood is a bit startled by the CLARA BOW - HARRY RICHMAN engagement. With customary spirit, bets are being offered as to whether or not the pair reach the altar. Ah, us wits, anyway, a knotted Bow—even though it be to Harry Richman—doesn't seem flaming-youthishly right. . . . PAUL WHITEMAN is not going to diet and reduce for his Universal flick. Nope, we're gonna get our money'se worth plus. . . . At last. Wild Hollywood, a former movie actor, was refused admittance into a local hotel because of his wild parties. . . . And—that's all.

Dolores Costello

Backstage

Sally O'Neil and William Bakewell help with the backstage romance that is part of "On With the Show," music, talk and color photoplay, which opens Saturday in the Grand.

Slate Farrell Man As Chief at Gary

SHARON, Pa., July 18.—Official announcement is anticipated that Thomas O'Brien, for nine years superintendent of the Farrell works of the American Sheet and Tin Plate Company, will be transferred to Gary, Ind., where he will become general superintendent of the Gary works.

John Butler, superintendent of the New Castle plant, will likely come to the Farrell plant, while Earl Thompson, manager of the Shenango works, is slated to succeed Butler.

Walter Winchell *On Broadway*

This Town of Ours

WM. H. VANDERBILT and Mrs. Morehead Patterson may be sealed . . . Tamara Geva, Ziegfeld's premiere danseuse, just got her final decree . . . Nicky Arnstein, Fannie Brice's ex, has a new "heart," a Long Island heiress . . . Dorothy Van Hess, who quit "Good News" last year to be wedded to H. Jinks of Milgrim's, has returned to the stage already . . . The Clement D. Bardas (Polly Vincent) anticipate a blessed event in Egypt . . . It's a girl at the T. C. Fitzpatrick's (Eloise Stream of "Broadway") . . . Sylvia Sydney, the star, still wears corsets.

That night advertising plane over B'way for the "Thunderbolt" flicker costs Paramount $1,500 an hour. . . . Wm. Demarest, "Sketch Book" comic, has his dotter Phillis make his quick changes. She authored the tome, "Children of Hollywood" . . . There's a whole block of fashionable gaming houses, a la Biarritz, near Deal, N. J. . . . Jack Haley says the reason Ziegfeld closed "Whoopee" for three wks was because Eddie Cantor's understudy got sick, but Ziegfeld says it was because Cantor had to have time to write George White's new revue . . . Helen Walsh, Gladys Glad's bridesmaid, has a solid gold swizzlestick with a "pearl" in it. . . A swizzlestick, in case you don't get around much, is a gadjet you turn in champagne filled glasses to remove the bubbles . . . Postal will accept words Western Union won't.

KERN WON'T LISP

JEROME KERN snubbed ten grand per wk to white chunes for a lispie . . . "World's Work" will shortly revert to standard size, a non-illustrated type of mag . . . Double-day-Doran is plotting a new Yankee encyclopedia with a prominent midwestern university professor as editor . . . Not one dime of the $200,000 "debts of honor" has been paid to the late A. Rothstein's trustees . . . A quart of milk is the ace hangover offset . . . After an unsuccessful sound moom pitcher policy, the Cameo, on 42nd street, has reverted to its old standby, the "foreign cinematic achievements" . . . A fad along the snooty sector for whiter teeth is to drink a teaspoonful of cod liver oil daily, Vitamine D allegedly turning the trick.

The Coolidge Theater in New Hampshire has just gone talkie... Don ("Sketch Book") Howard is a minister's son...Rene Black, captain of the Central Park Casino, gets the largest tips in town...Mona Bracken (Mrs. Dick Tjader) was married at 15, became a mother at 16 and at 17 was separated...She's the stepdotter of the late James Gibbons Huneker, who was one of the better critics...In a remodeled barn, a stone's throw from the tony Savoy-Plaza, is one of the biggest cock-fighting mains in the East... That billboard cigaret indorsement reveals Jimmy Foxx of the Phila. Athletics as a catcher when he plays a swell First Base...The police commissioner's severest critics now wind up their letters with: "Yours Until Whalen Becomes President"...F. F. V's simile: Disappointing as a fulfilled desire.

SAILS WITH $40 ROLL

NO matter how big a hit it is Schwab and Mandel hold rehearsals every Chewsday...One of the higher paid stars sailed recently with only $40 in his jeans, his new Sheba being plenty extravagant...When she finds out his financal condton, see the Page Ones... Judth Anderson may be a Gustav Blum star...Joseph Shalleck, local Tammany leader, due soon for a judgeshp, and Alice Weaver, the toe-tapper, have been That Way for six months...Cuban bacardi firms have flooded the U. S. Mails with booklets containing 100 cocktail recipes, as if we need 'em... Simile: As tedious as an empty flask.

Recommended to diversion seekers: Clare Ogden Davis' "The Woman of It" (Sears) . . . Gershwin's "Liza" from "Show Girl" . . . Idwal Jones' "Steel Chips" (Knopf) . . . "See How They Run" by Helen Grace Carlisle (Cape-Smith) . . . The hilarious locker room scene in "Follow Thru" . . . George Jean Nathan's Broadway Credos in Judge . . . Brunswick's new version of "Allah's Holiday" . . . Life's front cover by Russell Patterson . . . The "Little Show" chorus . . . Ruby Keeler's perfect interpretation of Dixie Dugan . . . The genuine Broadway atmosphere at the Chateau-Madrid Roof, Burton Rascoe in Plain Talk . . . Gilbert Seldes in the S. E. Post . . . The August Bookman and Frances Williams at the Casanova warbling "If It takes Two Hours to Make Philadelphia, How Long Is It Gonna Take to Make You?"

FRED ALLEN, who has been on the 18-Day Diet, has eaten so much grapefruit he says he now can tell which way it will squirt . . . A local is plotting a suit charging that "Wings Over Yurrup" was thefted . . . Time, the mag, is selling swiftly on the Penn Terminal stands . . . One of the theatrical monthlies was offered on the block for practically nothing, with no takers . . . Gordon MacCreagh, ousted from the Museum of Natural History Expedition to Abyssinia because he panned the British in his tome, is doing another expose on the diplomatic dirty work behind the affair . . . Ziegfeld saves $24,000 by shutting "Whoopee" for three weeks.

Valerie Petrie and Donn Carney, both of the late "Hello Daddy!" cast, are now living as cheap as one . . . Robert C. Benchley, the critic, suffered a sunstroke at Antibes, France, and is plenty sick . . . Peter Arno has a new $6,000 Packard . . . Kathryn Parsons is soloing on the big time, bound for the Palace . . . Queen Marie of Rumania and Premier Bratiano, of that country, are cooing . . . The Aaron Sussmans have reconciled . . . Gen'l Motors is behind the Atlantic City Steel Pier . . . Frances Williams' new baby-talker is a nobleman tagged Etienne de Plessie de Bujac, 2d, recently divorced and in the golf supply racket in L. A. She'll show you the ring . . . The braver actors are buying Guaranty Trust, which their brokers say will tilt 1000.

The Grand Duches Anastasia of Russia is actually here incog under the tag Mme von Tschaikowsky . . . Dinty Moore and his boy, Willie, reconciled Satdee, which means that Wm. will wed Lorelle McCarver sooner . . . Frank Chester, golf pro, will hop to the coast, he says, to wed Blanche Mehaffey, who got her final recently. . . Harry Richman really cares for Clara Bow, attempting to give her a ring when she was here last . . . He must be stage struck . . . Virginia Lee Corbin is on a New York bound from Hollywood rattler, secretly shelving It All for Teddy Krol of the Hotel Alamac . . . Ann Pennington has finally bobbed her hair and hanna'd it . . . P. Hoffa's cruel comment is directed at the Goldman concert in Central Park, which she asserts was so dull the other night two of the statues walked out!

(Copyright, 1929, Daily Mirror, Inc.)

DRAMA, FILMS IN COMING BILLS

"Madame X," which will be presented by the George Sharp Players in the Pitt next week, is a melodrama that has won renown.

William Haines will be the star on the Penn screen next week, appearing in "A Man's Man," in which Josephine Dunn will be the leading woman. Wesley Eddy will be featured in the stage show, "Rah, Rah, Rah."

"River of Romance," next attraction in the Stanley, starring "Buddy" Rogers, was adapted from Booth Tarkington's play "Magnolia." "Greenwich Village," headed by Charlie Melson, will be the stage attraction.

"A Dangerous Woman," an all-talking picture of the African jungles, featuring Neil Hamilton and Baclanova, will be the attraction in the Aldine beginning Monday.

"On With the Show," the first natural color talking picture, with Joe E. Brown, Betty Compson, Sally O'Neil, Louise Fazenda and many other stars, will be the attraction in the Grand, opening Saturday.

"College Love," with sound and dialogue, with Universal's "Collegans" cast, will be shown on the Harris screen all next week. George Lewis, Dorothy Gulliver, Eddie Phillips and Churchill Ross are in the cast.

"The Flying Fool," a comedy drama dealing with the exploits of a dare-devil stunt flier, with William Boyd in the leading role, will be the talking screen attraction in the Enright, beginning Saturday. On the stage Dick Powell will present "Ship Ahoy!"

"Linda," made under the personal direction of Mrs. Wallace Reid, will be the attraction on the Regent screen for three days opening Saturday.

Eddie Dowling, of musical comedy fame, is star of the all talking feature on the Liberty and Colonial screens next week, "The Rainbow Man."

Laura La Plante will be seen at the Sheridan Square the last half of this week in the talkie, "Scandal." John Boles and Huntley Gordon have the leading male roles.

Naughty!

"What about your husband?" Leslie Fenton asks Baclanova in this episode from "The Dangerous Woman," next week's feature in the Aldine. And so we know the Russian actress is up to her old siren tricks again.

AMUSEMENTS.

Shubert Pitt Tonite at 8:25 Mats. Today & Sat.
GEORGE SHARP PLAYERS Present
"BY REQUEST"
A Newspaper Comedy
NEXT WEEK—SEATS NOW
"MADAME X"
A Gripping French Drama

Movie Bride

Josephine Dunn plays a young bride, who wants to be a Greta Garbo, in "A Man's Man," next week's picture in the Penn.

TWO HIGHWAYS TO BE BUILT

HARRISBURG, July 18.—Improvement of two long sections of important highway routes in Western Pennsylvania is planned this summer by the highway department. Bids will be opened on August 1 and 2 for 80 miles of roadwork and the building of a half-dozen bridges.

The longest section scheduled in the August letting is on the Perry highway in Perry, Fairview and Coolspring townships, Mercer County. It is 41.55 miles in length and will be paved with concrete.

In Armstrong County, on the Benjamin Franklin highway, the department proposes paving 10.7 miles of road under one contract. The propect is located in Plum Creek, Kittanning and Manor townships. The road is to be improved with concrete.

Driver, 78, Arrested For Causing Crash

NEWARK, O., July 18.—Christian Sunderman, J. P. Harman and William Semern, all of Morgantown, W. Va., are in the hospital here badly injured. Their automobile was crowded into a ditch by another machine driven by Perry Athey, aged 78 years, police said. Athey is under arrest charged with reckless driving.

Jugo Slavia Dooms Lawyers for Plot

BELGRADE, Jugoslavia, July 18.—(A.P.)—Two Croatian lawyers, Pavelitch and Pertchitch, were sentenced to death by the Defense of the Realm Court on charges of conspiring against Jugoslavia with the Macedonian revolutionary organization. The proceedings were in the nature of a contempt case.

FILMLAND. FILMLAND.

GRAND
1st NATURAL COLOR ALL SINGING-TALKING REVUE
The Hit of the Hour—
"ON WITH THE SHOW"
Warner Brothers' Sensational triumph, with 14 famous stars—3 song hits 100 pretty dancing girls
STARTS SATURDAY
WARNER THEATRES
Hurry—Last 2 Days! THE 4 MARX BROTHERS in "THE COCOANUTS"
Don't miss it! The laf of a life-time!

STANLEY
SHE'S TALKING! And How!
CLARA BOW
"Dangerous Curves"
Making Love to RICHARD ARLEN
On the stage Charlie Melson in a midsummer frolic "B'LUE SKI S"
Children 25c At All Times

ENRIGHT
A Screamingly Funny Talkie
"TWIN BEDS"
With JACK UL HALL From the famous stage fave
On the stage DICK POWELL "In Hawaii"
Come at 9:45 P. M. for a complete de luxe show

LOEW'S AND UNITED ARTISTS' PENN
EVERY SEAT A GOOD RETREAT
NEXT WEEK THE BROADWAY DRAMATIC HIT NOW A METRO-GOLDWYN-MAYER PRODUCTION
William HAINES
YOU'LL THRILL YOU'LL LAUGH YOU'LL LOVE IT
"A MAN'S MAN"
ON THE STAGE WESLEY EDDY AND HIS "GANG" IN A GALE OF GIGGLES OF COLLEGE LIFE
RAH-RAH-RAH
with ART FRANK and A BROADWAY CAST
NOW THE GREAT Maurice Chevalier
IN HIS ALL-TALKING SINGING DANCING SENSATION
INNOCENTS OF PARIS
ON STAGE - WESLEY EDDY as "WALL ST. BLUES"
DICK LEIBERT ORGAN
ELIAS BREESKIN AND PENN SYMPHONY ORCHESTRA

NEXT WEEK LOEW'S ALDINE
A PARAMOUNT ALL-TALKING PICTURE
PULSATING HUMAN EMOTIONS, LOVE, INTRIGUE, FEMININE ENCHANTMENT
"A DANGEROUS WOMAN"
Tense - Absorbing - Romantic with BACLANOVA - CLIVE BROOK - NEIL HAMILTON
also VITAPHONE and MOVIETONE VAUDEVILLE ACTS
NOW The MAN I LOVE
AND ALL-TALKING "OUR GANG" COMEDY

BRUSHTON THEATRE Wed. & Thurs. SEE & HEAR Texas Guinan in "Queen of Night Club" AND "TRENT'S LAST CASE"
KENYON Ne. S. A Talkie "The Bachelor Girl" With JACQUELINE LOGAN and WM. COLLIER, JR.
GARDEN GEORGE BANCROFT ALL TALKING — "THUNDERBOLT"
TRIANGLE EAST LIBERTY Big Double Bill! "Tommy Atkins" & "Silks and Saddles"

KEEP POSTED
While you are away on your vacation have the Sun-Telegraph mailed to you. It is the best way to keep posted on what is going on in Pittsburgh and the world in general. Your Sun-Telegraph will be mailed to you anywhere Uncle Sam sends mail.
2 WEEKS FOR 50c
WRITE OR TELEPHONE
CIRCULATION DEPT.
SUN-TELEGRAPH
PITTSBURGH, PA.
GRANT 6500

A daily Dow
CHOCOLATE MALTED MILK 20¢
will keep you better fitted

The Dow way of making this delightful beverage is with Thompson's double-malted malted milk . . . TWO scoops of Liberty vanilla ice cream . . . mild, rich Siren bittersweet chocolate syrup . . . pasteurized milk and whipped cream. Nearly two glassfuls . . . served with salty crackers and vanilla wafers.

Business men and office workers find Dow's Chocolate Malted Milk a very nourishing and satisfying noon luncheon. Just enough to tide you over the balance of the day by stepping up your energy and keeping you fit. Truly a refreshing drink and a light lunch combined. Try one at a Dow Fountain.

17 Good Drug and Service Stores in Greater Pittsburgh

Dow's
(Formerly McCulloch's)

17 Clean, Thirst-Satisfying Soda Fountains

Victor Artists Will Begin Radio Series Tonight

By DARRELL V. MARTIN, Sun-Telegraph Radio Editor.

WITH the advent of the new Victor Radio there comes to the WCAE air theater tonight the first of a long series of concerts featuring world-known record artists.

When the curtain goes up at 8:30 o'clock Nat Shilkret will wave his baton over a celebrated group of musicians, sending them into ecstatic gles and merry making. Close harmony will be added by a male trio and Scrappy Lambert. The invitations read "a good time will be had by all." On the WJAS wave at 9:30 we will hear the Buffalo Civic Symphony in the first of a series. The highlight will be "Old Heidelberg" from "The Prince of Pilsen" with orchestra, brass choir and male chorus. Other good numbers will be "Finalandia," "Marche Slav" and a symphonic arrangement of the popular "Louise."

Scrappy Lambert

PITTSBURGH STATIONS

Meters		Kilocycles
217.3	KQV	1380
232.4	WJAS	1290
245.8	WCAE	1220
305.9	KDKA	980

Daylight Saving Time.

5:55 P. M.
WJAS and KDKA—Ball scores.
5:59 P. M.
WCAE—Correct time.
6:00 P. M.
KQV—Baseball scores.
WJAS—"The Lone Wolf."
WCAE—Black-Gold Orchestra.
KDKA—Correct time.
6:01 P. M.
KQV—La Rouche Orchestra.
KDKA—Little Symphony Orchestra.
Frederick Rodgers, Baritone.
Overture—If I Were King ..... Adam
Gems from "The Three Musketeers" ..... Romberg
When the King Went Forth to War ..... Koeneman
Baritone Solo.
Capriccio Espagnole ...Rimsky-Korsakoff
I. Alborada.
II. Variations.
III. Alborada.
IV. Scene and Gypsy Song.
V. Fandango of the Asturias.
Dances from "Tom Jones" ..... German
The Pipes o' Gordon's Men ..... Hammond
Baritone Solo.
Musical Scenes from "The Singing Girl" ..... Herbert
At the Foot of Fujiyama ..... Gaul
Serenade ..... Schubert
String Choir.
Fantasy—"Lohengrin" ..... Wagner
6:15 P. M.
WJAS—"Going to Press."
6:30 P. M.
WJAS—Ellington's Jungle Band.
6:40 P. M.
KQV—Baseball scores.
6:48 P. M.
KQV—Amos 'n' Andy.
6:55 P. M.
KDKA—Baseball scores.
7:00 P. M.
KQV—Time, weather report.
WJAS—Moxie Minute Man.
KDKA—Correct time.

RESORTS.

Atlantic City, N. J.

An Epicure writes—
"It's such meals, such rooms, such service, such low rates"
NEW IROQUOIS AND ELBERON
ATLANTIC CITY'S BEST MODERATE PRICED HOTELS R. B. Ludy, M.D.

Hotel JEFFERSON
ATLANTIC CITY'S NEWEST FIREPROOF HOTEL
OCEAN END of KENTUCKY AVE. OVERLOOKING THE BEACH
BATHING FROM THE HOTEL
OWNERSHIP MANAGEMENT
FETTER & HOLLINGER
ALSO
MONTICELLO & DEVONSHIRE
GAYES
HOTEL JEFFERSON 54th up European 57th up American
HOTEL MONTICELLO 52nd up European 54th up American
SPECIAL WEEKLY

WELLSBORO HOTEL
Kentucky Ave. near beach
Every modern appointment
American Plan—$4. up daily
Special Weekly Rates—Wonderful Meals
Free bathing privileges with showers
Booklet—Phone—Marine 6813
Ownership Management—RALPH MECKLEY

ALBEMARLE
Virginia Ave. nes. Beach and Steel Pier
Bathing from hotel. Running water all rooms
Private baths. Elevator. Excellent table
Rooms with Meals
$4.00 Day Up. 2 Persons $7.00 Day Up
Rooms without Meals
$2.00 Day Up. 2 Persons $3.00 Day Up
Write for special weekly rates. Gable & Devitt

PRINCESS
Brick, Steel and Stone Construction
OCEAN END OF SOUTH CAROLINA AV.
MODERATE RATES. EXCELLENT TABLE
EVERY COMFORT AND CONVENIENCE
Orchestra. Dancing. Fireproof Garage
BATHING FROM HOTEL
Private Bath Houses for Free Use of Guests
Write Box Z for Booklet & Road Map.
36th Yr. Paul C. Rosecrans, Owner & Mgr.

Asbury Park, N. J.

THE ALBION
Best Beach Front Moderate Price Hotel
Modern in Every Respect. Phone 4961
Booklet. E. D. TOWNSEND, Owner & Mgr.

Ocean Grove, N. J.

SEASIDE HOTEL
OCEAN GROVE, N. J.
Directly on Ocean Front. All guest rooms overlooking sea. CHARLES G. STOCKTON.

10 Best Bets

By RADIO REX.

6:01 P. M.
KDKA—Little Symphony; Frederick G. Rodgers, baritone.
8:00 P. M.
KQV—Curran Banjo Band.
WJAS—Daguerreotypes.
8:30 P. M.
WCAE—Victor Stars.
9:00 P. M.
WJAS—Detective Mystery.
9:30 P. M.
WJAS—Buffalo Civic Symphony.
WCAE—Historic Trial: "Joan of Arc."
10:00 P. M.
KDKA—Atwater Kent Musicale.
10:30 P. M.
WCAE—Concert Bureau.
11:00 P. M.
KDKA—Slumber Music.

WCAE—Gertrude Mohr, pianist.
"Viennese Dances"
Impromptu in A flat ... Franz Schubert
Menuetto ..... Schubert
Moment Musical in F minor ... Schubert
Viennese Dances ... Friedman-Gartner
Improvisation ..... Edward MacDowell
Sotch Poem ..... MacDowell
Czardas ..... MacDowell
7:01 P. M.
KDKA—String quartet.
7:02 P. M.
WJAS—Variety Hour.
7:05 P. M.
KQV—Flotilla Orchestra.
7:30 P. M.
WJAS—Weather report.
KDKA—Kylectron Orchestra.
7:35 P. M.
WJAS—Variety program.
7:40 P. M.
WCAE—Musical feature.
Angelino Casale, soprano; Donald Beltz, baritone.
7:59 P. M.
WJAS—Correct time.
8:00 P. M.
KQV—Curran Banjo Band.
WJAS—Daguerreotypes.
WCAE—Buck and Wing.
KDKA—Lehn and Fink.
Glory of the Moon.
Medley
Moonlight ..... Conrad
By the Light of the Stars
June Night
Orchestra
Lonesome in the Moonlight
Trio
Pale Moon ..... Logan
Orchestra
Swanee River Moon
Carolina Moon
Orchestra
Love and the Moon, from "Rose Briar" ..... Kern
Orchestra and Vocal Chorus
Medley
Moonlight on the Ganges
Cuban Moon
Burma Moon
Orchestra
Medley
Louise
Marianna
Nina
Margie
Trio
Half a Moon, from "Honeymoon Lane"
Piano Duet with Orchestra
Croonin' a Tune About June
Orchestra and Trio
8:30 P. M.
KQV—George L. Arms, baritone; Paul J. Miller, accompanist.
"Sweet Mystery of Life"
Mother Machree ..... Olcott
Ah Sweet Mystery of Life ..... Herbert
My Wild Irish Rose ..... Olcott
Oh Dry Those Tears ..... Del Riego
At Dawning ..... Cadman
Just a Cottage Small ..... De Sylva
WJAS—United States Marine Band.
WCAE—Victor Stars.
Nat Shilkret's Orchestra
Hittin' the Ceiling.
Broadway Baby Doll.
Lonesome Road.
Singin' In the Rain.
Am I Blue.
Feathering a Nest for a Blue Bird.
Pagan Love Song—Waltz.
La Paloma—Tango—Fox Trot.
Wake Up Chillun.
KDKA—Golden Urn Music.
9:00 P. M.
WJAS—Detective mystery.
Hundred Thousand Stickup.
"Get San Francisco's Million Dollar Stick-Up Man" is the title of the drama, based on an authentic case. A holdup in broad daylight of a prominent San Francisco jewelry store netted three daring bandits over a hundred thousand dollars in loot. Boldly planned and flawlessly executed the deed showed such tell-tale signs of master workmanship that the whole city was aroused. No one knew where the terrors would strike next. The best of San Francisco's detectives were assigned to the tracking down of these outlaws and the cleverness with which they analyzed crook psychology in the case and the brilliant results their efforts produced have made a scintillating record in police annals.
WCAE—Seiberling Singers.
"Grandfather's Clock."
Prelude in C Sharp Minor ... Rachmaninoff
Quartet
Hill of Homes
Tenor Solo, James Melton
Improvisation
Piano Solo, Frank Black
When Big Profundo Sings Low C
Bass Solo, Wilfred Glenn
Grandfather's Clock
Quartet
Mavis
Tenor Solo, James Melton
Songs My Mother Taught Me
Singing Violins
Raquel
Quartet
KDKA—Veedol program.
Waltz Medley.
Country Gardens ..... Grainger
March ..... Hollaender
Orchestra
To be selected
Male Trio
Waltz Medley
Chocolate Soldier
Beautiful Lady
Merry Widow
Sweethearts
Orchestra
Selections from "The Show Girl"
Ensemble
9:30 P. M.
KQV—National Orchestra.
WJAS—Buffalo Civic Symphony.
"Old Heidelberg."
Finlandia ..... Sebilius
Orchestra
Blue Danube Waltzes ..... Strauss
Orchestra
Hits of Yesterday ..... Glucksman
Orchestra
Selected
Vocal and Orchestra
Marche Slav ..... Tschaikowsky
Orchestra
To a Wild Rose ..... MacDowell
Orchestra
Dance of the Comedians ..... Smetana
from "The Bartered Bride"
Orchestra
Intermezzo ..... Henry Hadley
from the "Atonement of Pan"
Orchestra
Old Heidelberg
from "The Prince of Pilsen"
Orchestra, Brass Choir and Male Chorus
Andante ..... Tschaikowsky
from "The Fifth Symphony"
Orchestra
Selected
Vocal and Orchestra
Louise ..... Popular
Symphonic Arrangement
Orchestra
Slavische Rhapsody ..... Friedman
Orchestra
Soloists: Helen Oelheim, contralto; Alois Havrilla, baritone.
WCAE—Historic Trials.
"Joan of Arc."
The trial of the "Savior of France" is not only important in itself, but also in that it ushered in the long series of trials for witchcraft that were to fill European courts for some centuries thereafter. It illustrates also the struggle of the civil court against ecclesiastical tribunals, and that of the church against the state. Joan, a simple though inspired peasant, is torn between these two forces. In the radio dramatization the actual court records have been used, and listeners will hear the actors in this strange drama speaking authentic lines.
KDKA—Maxwell concert.
"Because You're You."
Polish Dance ..... Scharwenka
Wishing and Waiting for Love
Minuet ..... Beethoven
In Old Castle ..... Stoessel
Serenade ..... Pierne
Manhattan Serenade ..... Alter
Because You're You, from
"The Red Mill" ..... Herbert
reakaway
10:00 P. M.
KQV—Plantation Orchestra.
WJAS—Symphony (continued).
WCAE—Halsey-Stuart.
"Anitra's Dance."
El Relicario ..... Padilla
Just Another Kiss ..... Coots
Laces and Graces ..... Button
Anitra's Dance ..... Greig
Siren's Song ..... Watterson
KDKA—Atwater Kent musicale.
"Lady Fingers."
From Sunrise to Sunset.
S'posin'.
Baby's Awake Now, from "Spring Is Here."
Sleepy-Time Gal.
Selections from "Lady Fingers."
Something to Live For.
You're Perfect.
Raise the Dust.
My Dear.
Can't Help Lovin' That Man, from "Show Boat."
The Song I Love.
I Know That You Know.
10:30 P. M.
KQV—Remote control studio.
WJAS—Voice of Columbia.
"Laughing Marionettes."
Theme Song.
Mixed Quartet and Orchestra.
Overture—Die Fledermaus ..... Strauss
Orchestra.
Laughing Marionettes.
Orchestra.
At Night ..... Rachmaninoff
Mr. Amison and Orchestra.
Humoresque ..... Dvorak
Orchestra.
Hear the Gentle Lark ..... Bishop
Ethel Codd and Orchestra.
Here We Are.
Orchestra.
Londonderry Air—Irish Folk Song.
Mixed Quartet and Orchestra.
Passepied—Suite Bergamasque ..Debussy
Orchestra.
Air from "Roi de Lahore"—Promesse de mon avenir ..... Massenet
John Barclay and Orchestra
Love Divine ..... Simon
Orchestra.
Scotch Poem ..... MacDowell
Orchestra.
The Crucifix ..... Faure
Tenor, Baritone and Orchestra.
Some Day You'll Realize You're Wrong.
Orchestra.
A Day in Venice ..... Nevin
a. Gondoliers.
b. Buona Notte.
Orchestra.
WCAE—Concert Bureau.
All male entertainment with Bob Pierce master of ceremonies. Radio Joes, Frank Croxton, octette, orchestra.
KDKA—Around the World.
"Beautiful Blue Danube"
Overture Die Fledermus ..... Strauss
Concert Orchestra
Serenade ..... Schubert
Norman Hall
Caprice Viennois ..... Kreisler
Concert Orchestra
Ballet Music From Rosamunde ..Strauss
Concert Orchestra.
Verlassen (Forsaken) ..Thomas Koschat
Ensemble a Capella
On the Beautiful Blue Danube ..Strauss
Concert Orchestra.
Chocolate Soldier Gems ..Oskar Strauss
Concert Orchestra and Ensemble
11:00 P. M.
KQV—Time, baseball scores.
KDKA—Correct time.
11:01 P. M.
KDKA—Slumber music.
"Surprise Symphony."
Overture, "Der Wildschuetz" ....Lortzing
Surprise Symphony ..... Haydn
Andante Cantabile ..... Tschaikowsky
Ballet of the Flowers ..... Hadley
Scotch Intermezzo ..... MacDowell
Prelude to Act II of "Cyrano de Bergerac" ..... Damrosch
Dream ..... d'Ambrosio
11:05 P. M.
KQV—Sanders Orchestra.
11:30 P. M.
WJAS—Time, scores, weather.
WCAE—Tracy-Brown Revue.
12:00 Midnight.
KDKA—Weather, scores.

EARLY FRIDAY

6:45 to 8:00 A. M.
WCAE—Exercises.
7:30 A. M.
WJAS—Early risers.
8:00 A. M.
WCAE—Musical smiles.
8:15 A. M.
WCAE—Morning devotions.
8:30 A. M.
WJAS—Feature.
WCAE—Cheerio.
KDKA—Musical headlines.
8:45 A. M.
KDKA—Vocal soloist.
8:50 A. M.
WCAE—Parnassus Trio.
9:00 A. M.
KDKA—Women's talk.
9:15 A. M.
KDKA—Home forum.
9:30 A. M.
WJAS—Time; "Shopping."
9:45 A. M.
KDKA—Weather; markets.
10:00 A. M.
WJAS—Musical program.
WCAE—National Home hour.
KDKA—Women's talk.
10:15 A. M.
KDKA—"Warm Weather Dinner Guests."
10:30 A. M.
WJAS—Panatrope period.
KDKA—Beauty topics.
10:55 A. M.
KQV—Daily schedule.
KDKA—Stock exchange.
10:59 A. M.
KDKA—Correct time.
11:00 A. M.
KQV—Blues chasers.
WJAS—Ida Bailey Allen: "Dinners for Tired Business Men."
WCAE—"Cottage Suggestions."
KDKA—Libby Kitchens.
11:15 A. M.
WCAE—Household institute.
KDKA—Melody Musketeers.
11:30 A. M.
KQV—Program.
WJAS—Musical program.
WCAE—"Evening Stars."
11:45 A. M.
WJAS—Beauty school.
12:00 Noon.
KQV—Studio program.
WCAE—Columbia recordings.
12:15 P. M.
WJAS—St. Patrick's Church.
WCAE—Dick Powell's Pow-wow.
KDKA—Orthophonic releases.
12:30 P. M.
KQV—Scalzo's Orchestra.
WCAE—Ethel Davis, pianist.
KDKA—Stock exchange.
12:33 P. M.
KDKA—Don Bestor's Orchestra.
12:57 P. M.
KDKA—Time signals.
1:00 P. M.
WJAS—Musical program.
WCAE—Weather; "Safety."
KDKA—Weather; markets.
1:15 P. M.
WJAS—Barclay Orchestra.
1:20 P. M.
KDKA—Farm flashes.
2:00 P. M.
WJAS—"Patterns in Print."
KDKA—Farm and Home hour.

Preferred Stations Outside Pittsburgh

2:00 P. M.
WSM (650-461) Nashville—String quartet.
WTAM (1070-280) Cleveland—Invisible chorus.
WLW—Serenade (KDKA).
8:30 P. M.
WLW (700-428) Cincinnati—Great Adventures: "Pasteur's Conquest."
9:00 P. M.
WGN (720-416) Chicago—Musical melange.
WLS (870-345) Chicago—String sextet.
WLW—Veedol (KDKA).
9:30 P. M.
WLS (870-345) Chicago—Choral music.
WLW—Maxwell (KDKA).
10:00 P. M.
WLW (700-428) Cincinnati—Marmon hour.
WMAQ (670-447) Chicago—Concert.
WLS (870-345) Chicago—Roundup.
10:30 P. M.
KWKH (850-352) Shreveport—Studio.
WGN (720-416) Chicago—Musical mosaics.
WPG (1100-272) Atlantic City—Benson's orchestra.
WTAM (1070-280) Cleveland—Orchestra.
WLW—Around World (KDKA).
WTAM (1070-280) Cleveland—Orchestra.
11:00 P. M.
KYW (1020-294) Chicago—Florito's orch.
WBBM (770-389) Chicago—Frolic.
WLW (700-428) Cincinnati—Hollingsworth Hall.
WSM (650-461) Nashville—Concert.
11:20 P. M.
WGN (720-416) Chicago—Goldkette's orchestra; Nighthawks.
11:30 P. M.
WGY (790-379) Schenectady—Organ.
WLW (700-428) Cincinnati—Theis orch.
NBC SYSTEM—Albin's orchestra to WEAF WWJ WMC.
WTAM (1070-280) Cleveland—Variety hour.
12:00 MIDNIGHT.
KYW (1020-294) Chicago—Panico's orch.
WENR (870-345) Chicago—Westphal orchestra; Entertainers.
WLW (700-428) Cincinnati—Trio: The Friends.
WMAQ (670-447) Chicago—Dance (3 hrs.).
12:30 A. M.
WTAM (1070-280) Cleveland—Dance music.
1:00 A. M.
KYW (1020-294) Chicago—Dance music.
WENR (870-345) Chicago—Vaudeville.
WLW (700-428) Cincinnati—Gibson orchestra; variety.

(Copyright, 1929.)

Miss Mildred Hopkins Tells How Cuticura Healed Pimples.

"My trouble began with little red pimples that affected my face. They were red and some of them grew very large. The pimples scaled over and itched so badly that I was always rubbing them. They lasted about a year.

"I used other remedies but none of them helped me. I began using Cuticura Soap and Ointment, and was completely healed after using about three cakes of Cuticura Soap and one box of Cuticura Ointment." (Signed) Miss Mildred Hopkins, Box 96, Delaware City, Del., March 2, 1929.

Soap 25c. Ointment 25 and 50c. Talcum 25c. Sold everywhere. Sample each free. Address: "Cuticura Laboratories, Dept. H, Malden, Mass."
Cuticura Shaving Stick 25c.

Saturdays, During July and August, This Store Is Open Till 1 P. M.

STYLE McCreery & Co. QUALITY

WOOD STREET AT SIXTH AVENUE ATLANTIC 4600

For Sheer Frocks McCreery's Celanese Shadow-Proof Slips $1.95

Cool white slips—so satisfying since celanese does not cling, stretch nor shrink. Well cut and well fashioned, tailored models, they make possible the desired smooth silhouette. As practical as they are inexpensive.

Sizes 34 to 44

(McCreery's—Fourth Floor)

White Is the Mode

And McCreery Is Ready With a Brilliant and Remarkable Value Group of

White Frocks

$15.75

No wonder Fashion appears in white—when she may choose such frocks as these! Jackets and berthas and bows . . . pleats and tucks and tiers . . . Fashion just knew she would be captivating in them!

For Sports
For Afternoon
For Evening

Silk crepes, chiffon, silk pique—the lovely white moire the smart New Yorker is wearing. Sleeveless and sleeved . . . all-white or with touches of color—you couldn't choose more smartly for the warm days ahead.

Also high solid shades and the smart prints and polka dots in silk crepes and chiffons . . . Black and navy silk crepes—the ever smart navy georgettes . . . All at this same value-giving price.

Women's and Misses' Sizes, 14 to 44

(McCreery's—Third Floor)

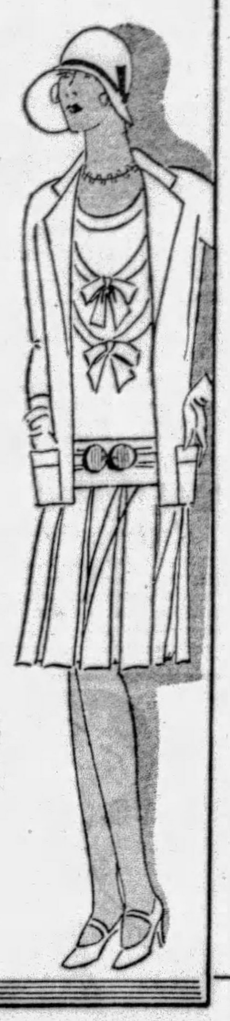

Specials in SUMMER TOILETRIES

Woodbury's Soap, 3 for 50c
Palmolive Shampoo .. 27c
Palmolive Shaving Cream 23c
Palmolive Soap, doz. 75c
Jergen's Lotion 36c
Lux Soap, dozen 90c
Scott Tissue, 10 rolls 89c
Witch Hazel 19c
Assorted Nail Brushes 39c
Ed. Pinaud's Hair Tonic $1.10
Novelty Dusting Powder and Bath Salts, 79c
Forhan's Tooth Paste 35c
Kolynos Tooth Paste, large 35c
Squibb's Shaving Cream, 3 tubes $1.00
Roger & Gallett Fleur d'Amour Toilet Water $2.29
Fracy's Dusting Powder 59c

(McCreery's—Street Floor)

Hundreds Were Sold Yesterday

Kiddies' Socks

4 Prs. for $1.00

Mothers bought dozens of pairs at a time yesterday. They're values. Half and anklet styles—finely knit. Favorite, colorful patterns. Sizes 5 to 8.

(McCreery's—Street Floor)

Sensible, Cool Summer Clothes for Boys

Linen Knickers, $1.95

These knickers are of tast-colored linen, full cut and they are strongly stitched at the seams. Sizes 7 to 18 years.

Wash Suits, $1.65

Well-made suits of novelty linens, broadcloths, silkettes, Palmer linens, and natural Irish linens. In plain colors, figured patterns, stripes and checks. Sizes 3 to 8 years.

Swimming Suits, $3.95

The original knit-to-fit suits, of pure virgin wool that is non-shrinking. In one-piece models with solid colored trunks and striped shirts. Sizes 8 to 16.

Sports Blouses and Shirts, 95c

Cool and well-tailored shirts and blouses of plain colored or novelty broadcloths. Open collar and short sleeves for comfort. Button-on style. 4 to 10; Regulation Blouses, 7 to 12, and Junior Shirts, 8 to 14.

(McCreery's—Boys' Shop—Fifth Floor)

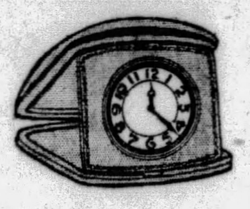

Alarms, Too, In Compact Easily-Packed

Travel Clocks

$8.95-$27.50

How convenient to open an attractive case and discover a fine dependable clock—used for boudoir as well as travel. Imported clocks, some with picture frames. Of Ecrase and Tapir calf—in modern green, blue, pink, orchid.

(McCreery's—Street Floor)

Clearaway Regrouping

Girls' Summer Frocks

Formerly Up To $8.95

$5.00

Sizes 8 to 14

Cool, imported swisses, silk crepes and printed silks — smart and dainty Summer frocks regrouped and reduced—offered right at the height of the season at this one low price. Take advantage of the savings here.

Girls' Hats ½ Price

Formerly $1.95 to $12.50—now 98c to $6.25 . . . just one-half their regular price. Linen, milan, leghorn, novelty straws are some of the smart materials. For the 6-to-14-year-old.

(McCreery's—Juvenile Floor—the Fifth)

Regrouping of 80 Blouses

$6.45

All From Our Regular Stocks at Higher Original Prices

The exquisite heavy crepe in plain colors and smart prints, also satins. Tailored models, sleeveless and long sleeves. The high-fashion blouses you cannot have too many of, for wear with the ensemble and separate skirt.

Not All Sizes and Colors in Each Style

(McCreery's—Sports Shop—Fourth Floor)

In Time for Your Travels

Travel Coats For Women and Misses

Unfurred, $25.00

Furred, $59.50

At the beginning of the travel season—here are coats you would never expect to touch at these prices. So smart, they will encounter few equals, here or abroad. Imported and domestic fabrics. For shipboard, pullman, motoring, flying, and town-wear. That "certain" weight, cool enough for mild weather, but warm in an off-sea breeze. All silk lined.

In the $25.00 Group Sizes 14 to 46

In the $59.50 Group Sizes 14 to 42

(McCreery's—Third Floor)

MEN!

Clearance! Hand-Tailored Silk Cravats 95c

Regular $1.50 and $2.00 Values

A large and interesting assortment of cravats from our regular stock, just when you want ties for vacation and all Summer use. You'll purchase several when you see thei. fine quality.

All are hand-tailored and many are silk lined, tailored of foulards, crepes, repps and fine twills, in all sorts of colorings and patterns.

(McCreery's—Men's Shop—Street Floor—Just Inside the Wood Street Door)

NEW LINER OFF FOR AMERICA

CHERBOURG, France, July 18.—(AP.)—The North German Lloyd's latest ocean palace, the Bremen, left at 1:50 a. m. with the unannounced but generally believed object of trying to capture the blue ribbon of the Atlantic by setting a new record for a westward crossing.

The ship was delayed by fog on her way from Bremerhaven, which she left yesterday, and did not arrive here until 11:40 last night.

Representatives of local authorities and of the Cherbourg Chamber of Commerce went out in a tender to welcome the liner on her first visit to a French port and to bid her God-speed on her first trans-Atlantic voyage. Because of the lateness of the hour the ceremony was brief, although it was cordial.

The Sun-Telegraph Fifteen Cent Pattern

A STYLISH MODEL FOR THE WOMAN OF MATURE FIGURE WITH SLENDER HIPS.

In this pleasing model, plait fulness is introduced at the center front and at the sides of the back. The raised waistline is indicated at diagonal lines. Inserted pockets are conveniently arranged at these lines in the front of the dress. A soft collar in scarf effect outlines the V neck. The sleeve is close fitting. Panne velvet in black, with white crepe for the collar, is here pictured. Printed silk, crepe satin, moire and cravet silk are also suggested.

The pattern is cut in nine sizes: 38, 40, 42, 44, 46, 48, 50, 52 and 54 inches bust measure. To make the dress for a 48-inch size will require 4⅞ yards of 39-inch material. For collar of contrasting material ⅝ yard is required cut crosswise. To finish the side front seams and pocket openings with binding will require 2½ yards 1½ inches wide. The width of the dress at the lower edge with plait fulness extended is 2 1-3 yards.

COUPON.

This pattern will be sent on receipt of 15 cents (silver or 2c and 1c stamps). Make number, name, address, etc., plain. Send to Pattern Department, The Pittsburgh Sun-Telegraph, Pittsburgh, Pa.

No. 6551. Size.....

Name .....

Street and No. .....

City ..... State .....

AN EXPERT SPECIALIST

in the treatment of

STOMACH and LIVER condition causing collection of gases and an uncomfortable feeling, with dizziness after eating. KIDNEY and BLADDER conditions with pain in back and loins, puffiness of the eyes, swelling of the feet and legs, frequent, painful irritations. BLOOD and SKIN conditions with enlarged gland and ulcerations of the mouth and rash on body, RHEUMATISM in all its forms, including enlarged and stiffened joints, NERVE WEAKNESS, HIGH BLOOD PRESSURE, NEURITIS, ANEMIA, and all other growths, swellings or tumorlike formations are treated without the aid of the knife. RECTAL TROUBLE, RUPTURE and GALL STONES are also treated without a cutting operation. CONSULT the old DOCTOR FREE. DR. R. H. M. MACKENZIE, second and third floors, 640 PENN AVE., PITTSBURGH, PA., whose best reference is the fact that he has been located on PENN AVE. the last 31 years. Hours: 9 to 8:30 daily. SUNDAY, 9 to 2. No office hours Friday. No letters answered.

(Advertisement)

Rheumatic Victim Gets Quick Relief

Is Able to Walk and Goes Back to Work

A German Specialist's formula, highly successful in rheumatic cases, is now offered under the name of Nurito for the benefit of the public. It is now on sale in local drug stores on a positive guarantee. Those who have tried everything without benefit will find Nurito the most startling discovery of recent times. For the pains of rheumatism, neuritis, neuralgia, sciatica or lumbago the relief is quick and sure. Strange as it may seem, this quick-acting remedy contains no opiates or narcotics. It is absolutely safe. Harmless even for children. You can prove this with one package. There is no use in wasting effort with anything that doesn't stop your pain. And if it does that you know you are going to get well. Get a package today. If the very first two or three doses do not drive away the most intense pain, your money will be instantly refunded.

Missing Lad

JOHN YANNE

John, 13, 1814 Fourth avenue, Arnold, sought by the Missing Persons' Bureau today. His father, Samuel, reports that the boy, whom he says looks much older than his years, has been missing for 10 days and probably is in Pittsburgh or Cleveland. He is about 5 feet 2 inches tall and weighs about 130. He has brown eyes and hair.

Ohiopyle Sawmill Destroyed by Fire

CONNELLSVILLE, Pa., July 18.—Fire did several thousand dollars damage when the saw mill of Marietta & Co. at Ohiopyle, 17 miles east, was destroyed.

This is NELLY NOCK-O

Sinks are nasty things to clean,
But here's the secret, what I mean:
A NOCK-O lather turns the trick,
It cleans them well and cleans them quick.

Miss Anne Fortun, 1807 Rialto St., was paid $10 for this jingle. Nock-O purchased from O. E. Schnebel, 1540 Lowrie St., Troy Hill.

Send us a Nock-O Jingle. $10 for each one we accept.

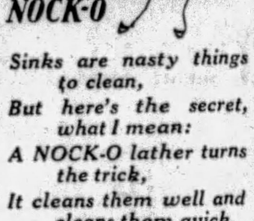

NOW 25¢ AT YOUR GROCER'S
MADE IN PITTSBURGH
NOCK CHEMICAL LABORATORY
PHONE HEMLOCK 0390

(Advertisement)

HayFever

Home Treatment

If you want a really effective treatment for Hay or Rose Fever go right to any leading druggist and ask for a bottle of Opex.

Spray the nostrils two or three times a day—oftener if necessary.

You'll be surprised and delighted—not only will Opex soothe and heal the raw, inflamed membrane, but it will promptly stop the humiliating discharge.

If you start to use Opex now the expected attack may not appear—this happened in many cases last year.

The price is $1.00. Mail orders filled by Opex Co., 11 W. 30th St., New York City.

(Advertisement)

New Way to Hold Lower FALSE TEETH

Firmly in Place

Do false teeth annoy and bother by dropping and slipping when you eat, talk or laugh? Just sprinkle a little Fasteeth on your plates. This new, tasteless powder holds teeth firm and comfortable. No gummy, gooey, pasty taste. Makes breath pleasant. Get Fasteeth today at Mayflower Stores, Dow Drug Co., or any other drug store.

Eyes Scientifically Examined

Glasses Prescribed and Fitted.

Dr. F. C. FERRANTE

OPTOMETRIST

Artificial Eyes of Natural Appearance, $5

Hours 9 to 4:30

705 Plaza Bldg. Atlantic 7811

FRANK & SEDER BASEMENT

Basement Friday Sale of

Wash Frocks

Regular 79c Values!

2 for $1

Fine crisp, cool wash dresses fashioned in pretty styles, made of good quality indigo blue, prints and dimities. Regular and extra sizes.

F. & S.—Basement

Women's Shoes, pair for $1
Clearance of odds and ends of shoes—broken sizes. To clear them out at $1.
Frank & Seder—Basement

300 Prs. Women's Shoes 79c
Odds and ends of white canvas shoes and sport models. Broken range of sizes. F. & S.—Basement

Silk and Rayon Hose, at 39c
Women's silk and rayon stockings that sold up to 69c pair—variety of colors. All sizes. Basement

Child's Fancy Hose, 2 prs. 25c
¾ length fancy sox in all the new patterns and colors. All sizes. Friday at 2 pairs 25c. Basement

Rayon Anklets, pair for 29c
For children. Made of good quality rayon in wanted colors and patterns. All sizes. F. & S.—Basement

Women's Silk Hose now 50c
Full fashioned and mock fashioned stockings in all desirable summer shades. All sizes 8½ to 10. Bmt.

Women's Undermuslins at 39c
Night gowns, chemise, bloomers, slips, etc. Made of fine washable materials—all sizes & colors. Bmt.

Women's Beautiful New

Low Shoes $2.00

Best Values in Town!

We are determined to offer the best shoe values in Pittsburgh for $2. See them for yourself and be convinced. Fine quality materials in Pumps, Oxfords, Straps, etc. Sizes 3 to 8.

F. & S.—Basement

Tots' Creepers, now at 19c
Plain and fancy models—nicely made of good materials. Sizes 1 to 6.
Frank & Seder—Basement

Tots' Voile Dresses for 39c
Hand embroidered and lace trimmed. Variety of colors. All the wanted colors. Sizes 1 to 6. Bmt.

Girls' Nainsook Slips for 29c
Made of good quality nainsook—trimmed with laces and embroidery. Sizes 2 to 10 yrs. F. & S.—Basement

Boys' Wash Pants for 49c
Crashes in grey and tan—also fancy checks. Sizes 6 to 16 yrs., and linen sports knickers, 3 to 8. Basem't

Boys' Play Suits now at 49c
Plain blue, stripe and khaki colors. Sizes 3 to 8 years. Friday bargain at 49c. F. & S.—Basement

Boys' Blouses now for 39c
Reduced from our regular 69c lines—some slightly mussed. Broken sizes.
Frank & Seder—Basement

Ruffled Curtains now for 77c
Voile and marquisette—5-piece ruffled curtains—also lace panels. 2¼ yds. long. White or ecru. Bmt.

All Women's & Misses'

Straw Hats 88c

Sold up to $2.97

Offering Straws, Viscas, Milans, Hemps, etc., that 10 days ago sold up to $2.97. All the newest colors, including pastels and white. All head sizes. Your unrestricted choice at 88c.

F. & S.—Basement

$1.39 Carpet, yard for $1
27 inches wide. For halls and stairways. 14 pretty patterns. Please bring measurements
Frank & Seder—Sub-Bmt.

Luxoleum Rugs priced at $6
Up to $9.75 values—9x12 and 9x10.6 ft. size. 15 attractive patterns. For kitchen, bedroom, dining room. Sub-Bmt.

Turkish Towels, 6 for $1
18x36-inch size. Snow white in plain or with fancy fast colored borders.
Frank & Seder—Sub-Bmt.

Extraordinary Purchase! Nationally Advertised BOYS' WASH SUITS

Including the Popular SUN SUITS Sold Regularly in Every Store in the Country at $1—And in Some Stores as High as $1.50!

Sizes 3 to 8 Years!

The manufacturer had about 2400 of these Wash Suits and Sun Suits on hand that he was willing to sell to us at a CUT PRICE on condition that we would remove the labels in order to protect other stores that are using the BRAND NAME and selling the SAME IDENTICAL SUITS at $1 and $1.50. Remember, mothers, we have only 200 dozen of these Suits to sell at 69c.

Materials!
Genuine Peggy, 69c
Genuine Poplins, 69c
Figu'd Materials 69c
Broadcloths, etc. 69c

Guaranteed Fast Colored!
Pockets in the Pants!
Twenty Different Styles
Each in 3 and 4 Colors!

69¢

Phone Orders Filled—Call ATlantic 2100

Mail Orders Filled
State Size and Letter.
A.
B.
C.
D.
E.

Great $25,000 Purchase and Sale! Men's Furnishings

Offered at Record Low Prices!

Men's Soiled Dress Shirts . 49c

To $1 Athletic Union Suits . . 50c

50c Athletic Ribbed Shirts 39c

Men's 19c Sox, 12 Pair $1

To $1 Men's Work Shirts . 50c

Athletic Ribbed Union Suits . . 39c

Men's Ribbed Union Suits . . 69c

Up to 65c Knitted Ties . 10c

To $1.25 Men's Dress Shirts . 88c

Broadcloth Shorts, go at . 39c

Men's to 95c Silk Ties at . . 25c

Fancy 35c Sox, 6 Pair $1

Frank & Seder—Basement Men's Furnishings Department

Again Friday! 5,000 Brand New Summer Dresses!

Actual $4, $5 and $6 Values!

Talk about excitement . . . wait until women see these high-grade Summer Dresses tomorrow at $2.97! Stunning Prints, Lustrous Rayons, Smart Ensembles, All the latest styles and patterns in the most popular colors. Every dress a sensational value at $2.97. Regular and extra sizes, 14 to 50.

Frank & Seder—Sub-Basement

Football Star Hurt By Fall from Horse

CONNELLSVILLE, Pa., July 18.—Joseph Smith, 17, son of Superintendent of Schools Bela B. Smith and a star of the Connellsville High School football team, was injured when thrown from a runaway horse at a farm near Belle Vernon. The youth jumped on the animal while holding a bucket. He fell to a stony road and many cuts and bruises resulted.

You, too, will like Tru-Lax

Marjorie Leach, beautiful comedienne in "Music in May," SAYS:

"THINK of it—dainty chocolate candy or minty chewing gum containing a tasteless laxative! That's the Tru-Lax idea. I am very enthusiastic over Tru-Lax and gladly recommend it as the most delicious laxative of all."

FREE: Full package, write Tru-Lax, Newark, N.J.

TRU-LAX

With chocolate and in chewing form The Most Delicious Laxative Of All

(Advertisement)

"KONJOLA WORKED WONDERS IN MY STUBBORN CASE"

Could Not Sleep; Suffered Severe Pains—Now Has Better Health Than for Years.

One of the many remarkable properties of Konjola is that it triumphs in those obstinate cases that have hung on, year after year, with bulldog tenacity, defying and resisting all efforts to find relief. Yet this is not so remarkable after all, when it is realized that Konjola is actually 32 medicines in one, and that of these 32 ingredients 22 are the juices of roots and herbs of known medicinal value. Konjola has become famous simply because it makes good; because it brings new, abundant and glorious health when all else tried has failed. And that is the kind of medicine sufferers want and should have. Cease to grope around, trying this and that. Put your faith in the medicine that has made tens of thousands of people happy in health they never expected to have again. Meet the Konjola Man at the Dow Drug Company (formerly McCulloch's), Penn Avenue and Sixth Street, Pittsburgh, where daily he is telling the remarkable story of this remarkable medicine. Ask questions...get the facts about this amazing compound. The Konjola Man does not deal in promises, but in facts. Let the experiences of others be your guide to the highway to health. See, for example, what Konjola means to the health and happiness of Mr. Richard Moore, 729 Grant Street, Pittsburgh, who said to the Konjola Man just last week:

MR. RICHARD MOORE
(Photo by Brady-Stewart Studio)

"Konjola worked wonders in my stubborn case and it has won me for a lifelong friend through deeds, not words. I believe I tried every medicine recommended for kidney trouble and yet I did not get the slightest relief during all the time I suffered from that ailment. During the night my sleep was disturbed at all hours by irregular bladder actions. My back was a mass of aches and pains and caused more agony than I can describe. The lack of sleep took all my energy and strength, with the result that I became rundown in general. It was a very discouraging situation, to say the least.

"My attention was drawn to Konjola by the many sincere and enthusiastic indorsements and I determined to see what Konjola would do for me. I was not long in learning that at last I had discovered the medicine I needed. My system was cleansed and invigorated. The poisons and impurities were eliminated and daily I felt better and better. My kidneys were strengthened and the pains disappeared. Now my sleep is sound and refreshing and I have greater strength and energy. It is hard to believe that any medicine could do what Konjola surely did, and I praise this wonderful medicine to all who would be well again."

It is the same splendid story of success when Konjola is given the opportunity to prove its powers. And that is all that is asked for this master medicine—just the chance to prove what it can do.

The Konjola Man is at the Dow Drug Company (formerly McCulloch's), Penn Avenue and Sixth Street, Pittsburgh, where he is meeting the public daily, introducing and explaining the merits of this master medicine.

There is also a Konjola Man at Dow's Drug Store, 5th and St. Clair, McKeesport—also Dow Drug Store, 5939 Penn Avenue, East Liberty.

CATHOLICS HIT TARIFF WORK

SALEM, Ore., July 18.—(AP.)—Resolutions expressing regret that the special session of Congress "should have attempted to legislate on the tariff while considering so important a measure as the farm relief bill" and voicing opposition to the national origins clause of the immigration law were adopted here by the Catholic Central Society of America.

Willibald Eibner, of New Ulm, Minn., was re-elected president of the society, and Baltimore, Md., was selected for next year's diamond jubilee convention.

Death Car Driver May Lose License

BUTLER, Pa., July 18.—A coroner's jury absolved Joseph Shafer, 523 Hemlock street, Pittsburgh, in the accidental death of his mother, Mrs. Catherine Shafer, 71, but recommended that his driver's license be revoked. Mrs. Shafer died in the Butler hospital on July 11, from a fractured skull, received July 7, when she was thrown from an automobile driven by her son on the highway north of Butler.

The car swerved when Shafer tried to get into line to avoid a collision on a hill, after passing another car.

Injuries in Collision Fatal to Cadiz Man

WHEELING, W. Va., July 18.—George C. Ray, 73, of Cadiz, O., died in a Wheeling hospital as a result of injuries received when the automobile of C. W. Blackwell, Hopedale undertaker, struck his wagon on the Dennison road.

OVER-SUNDAY EXCURSION

$6.00 ROUND TRIP

DETROIT

$5.25 ROUND TRIP

TOLEDO

Via P. & L. E.—E. R. R.—N. Y. C. R. R.—M. C. R. R.

SPECIAL TRAIN
Modern All-Steel Equipment

SATURDAY, JULY 20th

Lv. McKeesport .. 9:30 P. M. (E. T.)
Lv. Braddock .... 9:41 P. M. (E. T.)
Lv. Homestead .. 9:48 P. M. (E. T.)
Lv. PITTSBURGH 10:15 P. M. (E. T.)
Lv. Coraopolis .. 10:30 P. M. (E. T.)
Lv. Aliquippa .... 10:40 P. M. (E. T.)
Lv. Beaver ..... 10:50 P. M. (E. T.)
Lv. B. F.-N. B.... 11:00 P. M. (E. T.)

SUNDAY, JULY 21st
Arrive Toledo and Detroit Early Sunday Morning

RETURNING
Lv. DETROIT .... 9:00 P. M. (E. T.)
Lv. TOLEDO .... 10:50 P. M. (E. T.)
Arriving Pittsburgh at an early hour Monday morning, July 22nd

INDIANAPOLIS, IND

$6.75 Round Trip

ANDERSON, IND.

$6.50 Round Trip

MUNCIE, IND.

$6.25 Round Trip

Via P. & L. E.—Erie R. R. C. C. C. & St. L. Ry.

SATURDAY, JULY 20th
Regular Train
MODERN ALL-STEEL COACHES

Lv. McKeesport .... 8:48 P. M. (E. T.)
Lv Braddock ..... 8:59 P. M. (E. T.)
Lv. Homestead ..... 9:07 P. M. (E. T.)
Lv. PITTSBURGH .. 9:30 P. M. (E. T.)
Lv. Coraopolis ..... 9:45 P. M. (E. T.)
Lv. Beaver ..... 10:03 P. M. (E. T.)
Lv. B. F.-N. B.... 10:09 P. M. (E. T.)
Lv. New Castle .... 10:20 P. M. (E. T.)
Ar. Muncie ..... 6:30 A. M. (C. T.)
Ar. Anderson ..... 6:35 A. M. (C. T.)
Ar. Indianapolis .... 7:55 A. M. (C. T.)

Returning Sunday, July 21st
Lv. Indianapolis .... 10:45 P. M. (C. T.)
Lv. Anderson ..... 11:32 P. M. (C. T.)
Lv. Muncie ..... 11:56 P. M. (C. T.)
Arriving Pittsburgh Early Monday Morning, July 22nd.
Tickets on sale in advance valid in coaches on regular train.

$3.50 ROUND TRIP

CLEVELAND

$1.75 ROUND TRIP

YOUNGSTOWN AND NEW CASTLE

EVERY SUNDAY
FAST SPECIAL TRAIN
MODERN ALL-STEEL COACHES

Lv. Pittsburgh 7:20 A. M. (E. T.)
RETURNING
Lv. Cleveland .... 7:00 P. M. (E. T.)
Lv Youngstown ... 8:55 P. M. (E. T.)
Lv. New Castle ... 9:15 P. M. (E. T.)
Ar. Pittsburgh ... 10:55 P. M. (E. T.)

PITTSBURGH TO CLEVELAND

Low Week-End Fare

$6.00 ROUND TRIP

LAKE TRIP

DETROIT or BUFFALO

$12.00 ROUND TRIP

On sale Night Trains Fridays and Saturdays
Rail to Cleveland, thence boat, returning rail; or rail to Detroit or Buffalo, thence boat to Cleveland, rail to Pittsburgh.

Consult Ticket Agent

PITTSBURGH AND LAKE ERIE R. R.

FRANK & SEDER

900 Slightly Mussed

Men's Shirts

Greatly reduced for quick clearaway. Shirts that have been mussed and soiled in our recent sales. A trip to the laundry will make them spic-and-span. Good assortment to choose from.

69c

250 Night Shirts, 2 for..... $1
White cambric, well made.

600 Pairs Cotton Sox, 10 Pairs... $1
In black and colors.

Men's Cotton Pajamas..... $1
Good, durable pajamas.

100 Men's Swim Suits..... $1
Plain colors, odds and ends.

200 Beach or Bath Robes..... $2
Slightly imperfect.

Frank & Seder—Fourth Floor

Beds

Porch Hammocks now Heavily reinforced and upholstered. Originally priced at $12.95. 5th Fl. $11

Fiber Suites special at Just 6 to sell at this low price; 3-pce. sets. 5th Fl. $29.75

Cotton Mattresses now Expertly tailored—full or single bed size. Fifth Floor $6.95

Coil Bed Springs now Resilient, durable construction. Fifth Floor $11.95

Folding Chairs Priced Heavy canvas seats—ideal for every purpose. Frank & Seder—5th Flr. 59c

Shoes

Children's Shoes pair Broken sizes, formerly sold up to $6. Third Floor $2.95

Women's Slippers now Felt and satin, assorted colors. Broken sizes. F. & S.—Third Floor 49c

Children's Keds priced This well known footwear for children. Special! Third Floor 79c

Arch Healer Shoes for Clearance, patent, tan calf, black kid. Third Floor $3.85

White Shoes priced pr. Women's oxfords, strap pumps. Not all sizes. Third Floor $2.95

Boys' Wear

$2 Linen Pants priced Plaids, plain grey, elastic bottoms—6 to 17. Fourth Fl. $1.29

Boys' Pajamas now at Odd lot, sizes 6 to 18. Regularly priced $1.49. F. & S.—Fourth Floor 98c

Boys' Wash Suits for Linens, broadcloths, etc. Sizes 2 to 6. Reg. $1.49. F. & S.—Fourth Floor 79c

Wash Knickers special Grey crash, all sizes for boys. 98c values. Fourth Floor. 69c

Sports Blouses priced Slightly soiled, sizes 7 to 13. Regularly 98c. F. & S.—Fourth Floor 48c

Boys' Sports Hose pr. New summer patterns. Sizes 7 to 10½. F. & S.—Fourth Floor 23c

Bathing Suits for only All wool—plain and novelty styles. 26 to 36. Fourth Floor $1.98

Corsettes, etc.

Girdles, Corsettes Now Gossard, De Bevoise, R. & G., and others. Reg. $5-$12.50. 3d Fl. ¼ off

Fancy Bandeaux for Lace, rayon broche; in sizes 32 to 38. Regularly priced at 59c. 3rd Floor 39c

Odd Lot Bandeaux for Corsettes, girdles also. Attractive types and materials. Third Floor 19c

Cleanup! Just 136 Hart Schaffner & Marx

Men's 2-Piece Summer Suits

That Regularly Sold Up to $35!

$19.75

2-piece summer suits... Tropical worsteds... Dixie weaves! Broken sizes... but all sizes in the lot.

Men's Store—Fourth Floor

Hosiery

Silk Hosiery, 2 Prs. Up to $1.95 values. Black only. Sizes 8½. Very special. First Floor $1

Full Fashioned Hose at Pure thread silk semi-service weight and chiffon. First Floor 89c

Anklets now 3 prs. for Children's. Novelty patterns. Reg. priced 59c. First Floor $1

Chiffon Hose special at 48 gauge chiffon. All colors and sizes. Reg. $2.25. First Fl. $1.39

Rugs, Etc.

Velvet Rugs on sale at Size 9x12. Also 6x9 Axminsters, 11.3x12 Brussels; soiled. Sixth Floor $18

36x63 Rag Rugs only Imported grades, plain colors. Well made. F. & S.—Sixth Floor $1

Inlaid Linoleum sq. yd. Reg. $1.59 sq. yd. Full rolls, fine quality. Sixth Floor $1.07

Wilton Rugs reduced to Reg. $11. Size 27x54. Deep pile. Colors. F. & S.—Sixth Floor $5

Velvet Carpet per yard Size 27-inch. For hall or stairs. F. & S.—Sixth Floor $1

Inlaid Linoleum sq. yd. Part rolls, left-overs. Reg. to $1.59. F. & S.—Sixth Floor 69c

Linoleum, sq. yd. for Odd lengths and cuttings, grades to $1. F. & S.—Sixth Floor 49c

Porch Runner, 2½ Yds. 36 inches wide. Grecian Key border. For porches. Reg. 89c yd. Sixth Floor $1

Large Rugs reduced to Congoleum, sizes 9x 15; 9x12; 9x10.6. Soiled. Sixth Floor $8

Extra Large Rugs only Yonkers Axminsters. Size 11.3x 12. Sixth Floor $44.50

Axminster Runners for Only 11 of them—27 in. by 9 ft. Heavy grade. Sixth Floor $4.48

Linoleum Rugs now at Sizes 12x12, 12x 15, slightly irregular. 6th Fl. $12.95

REDUCED!
231 Women's Summer
HATS
$2.65

Were $5 to $7.50!

Choose from large hair hats, leghorns, felts, crepes! Dashing modes for this miss—stunning fashions for women! Worthwhile savings!

Third Floor

Infants' Wear

Child's Undergarments Regularly 59c—sizes to 14 years. F. & S.—Third Floor 45c

Baby Socks 4 prs. for Odd lot, 39c and 50c val. Sizes to 6½. 4 pairs $1. F. & S.—Third Floor $1

Ensembles reduced to Sizes to 6 years. Reg. priced $1.98. F. & S.—Third Floor $1.39

Silk Coats special for For quick clearance. Reg. $2.98. For infants. Third Floor $2.39

Summer Dresses only Tots'. New sleeveless models. Sizes to 6 years. Regularly $1.98. Third Floor $1

Organdy Bonnets now Very dainty and sweet. Regularly $1.98 and $2.98. F. & S.—Third Floor $1

Baby Novelties special Rattles, safety straps, bottles, etc. Reg. to 79c. F. & S.—Third Floor 19c

Tots' Silk Dresses at Broken assortment. Sizes to 6 yrs. Reg. $2.98. Third Floor $1.89

Baby Furniture special Odd pieces. Regularly priced much higher. Third Floor ⅓ off

Odd Carriages go at Also park strollers. Very good values. F. & S.—Third Floor ⅓ off

Children's Hats priced Formerly to $5.00! Good range of colors & styles. 3rd Fl. $1.65

Tots' Sun Suits, 2 for Also dresses and suits. Up to $1.98 values. Broken sizes. F. & S.—Third Floor $1

'Kerchiefs, Etc.

Handkerchiefs, dozen Quality lawn. Plain white with colored borders. F. & S.—First Floor 48c

Women's Neckwear at Made of fine quality lace. Bertha collars, plastrons, etc. F. & S.—First Floor 79c

Pleated Scarfs now at New color combinations. Hevy crepe de chine. First Floor $1.39

Jewelry

Dresser Clocks special Colored. Guaranteed, with loud alarm. Reg. $2.95. First Fl. $1.39

Beads and Bracelets Also brooches, earrings, etc. Regular 50c values. F. & S.—First Floor 29c

15c Flatware at only Knives, forks, tablespoons, tea spoons, etc. F. & S.—First Floor 11c

ODDS and ENDS

Silks

Silks now 4 yards for 32 to 40 inches; odd lots of new patterns. F. & S.—Fifth Floor $1

White Brocades 2 yds. Rayon and cotton mixed. 36 inches wide. F. & S.—Fifth Floor $1

Dress Silk now, yard 36 to 40 inches, for lingerie and frocks. F. & S.—Fifth Floor 69c

Washable Damask yd. All silk, sports shades, 700 yards. F. & S.—Fifth Floor $1

White Crepes yd. only 40-inch width. Suitable for sports frocks. F. & S.—Fifth Floor $1

Lamps

Shades in a Clearance Assorted shades. Once priced up to $5. F. & S.—Balcony 95c

Bed Lamps Reduced to Georgette. Dainty lamps, lace trimmed. Fancy flowers, etc. Balcony 89c

Floor Lamp Bases now Junior or bridge styles, brass tubing. Reg. $2.98. Balcony $1.69

Smoking Stand special Weighted metal bottom, glass tray. Regularly $1.95. F. & S.—Balcony 89c

Serving Trays at only Glass bottoms, framed in metal. Good value. F. & S.—Balcony 79c

Draperies

Bar Harbor Pads now Box edged, cretonne covered. Reg. $1.25. F. & S.—Sixth Floor 69c

Swing Pads reduced to 4 ft. sizes, cotton filled, gay shades. F. & S.—Sixth Floor $1.75

Drop Awnings priced 5 ft. size, complete with fixtures. F. & S.—Sixth Floor $1.69

Stair Treads go at 4 for 9x24-inch size, nosing attached. Mahogany shade. F. & S.—Sixth Floor $1

Window Awnings only Gay stripes. 30-36-42-inch widths. Complete. F. & S.—Sixth Floor $1

Casement Cloth, yard 50-in. width, plain or figured. Reg. $1. values. F. & S.—Sixth Floor 69c

Portieres this sale, pr. Double faced, color combinations. Reg. $25. F. & S.—Sixth Floor $15

Window Shades priced Sizes to 36 in. Perfect. Reg. to $1.25. F. & S.—Sixth Floor 39c

Fig. Rayon Casement Part bolts and remnants of 40c to 60c grades. F. & S.—Sixth Floor 19c

Ruffle Curtain Sets at 5-piece style. White, ecru shades. Reg. $1.50. F. & S.—Sixth Floor 88c

Men's Hats

Fancy Sennit Straws With fancy bands. Regularly $2.95. F. & S.—Fourth Floor $1

Milans and Sennits for Leghorns and Sennits. Reg. $2.50 to $3. Fourth Floor $1.50

Broken Lot Caps go at Very good values in men's caps. Reg. $1.50. F. & S.—Fourth Floor 69c

Luggage

Fitted Cases on sale at Silk lined, removable tray, leather handle. Fourth Fl. $6.95

Women's Hat Boxes at Square, trim. with oxidized hardware. Silk lined. 4th Fl. $3.75

Leather Goods

Leather Bags special Pouch, underarm and back handle—change purse. 1st Fl. $1.79

Leather Bags now only All nicely lined and fitted. Reg. $1.98 val. First Floor $1.39

Leather Bags special Regular $4.98 value. Pouch style. Beautiful colors. First Fl. $2.98

CLEARANCE!
Washable Silk
DRESSES
$3.98

Reg. $5 and $5.98

All finer dresses... well tailored. Pastel shades or white. Come in and get one or two of them early! Sizes 14 to 42.

Third Floor

Men's Shoes

Sport Oxfords priced Size 7-B only—originally priced much higher. Fourth Fl. $1.95

Odd Lots reduced to Discontinued styles, oxfords and high shoes. Fourth Floor $2.79

Little Boys' Shoes, pr. Tan calf. Also sports shoes. Little boys' sizes. Fourth Floor $1.95

Wall Paper, Paint

12½c Wall Paper now Newest patterns—for any room in the house. F. & S.—Sixth Floor 2½c

Sun-tested Papers for 18-in. Sun-tested Papers. Newest 1929 patterns and colors. Sixth Floor 29c

39c Wall Paper priced 30-in. plastic papers & varnish tiles, etc. F. & S.—Sixth Floor 12½c

Mixed Paints now, gal. $2.75 value—all colors. Also interior varnish. Sixth Floor $1.95

Roof Paint now, gallon Also flat white paint—for barns, etc. F. & S.—Sixth Floor $1.49

Toilet Goods

50c Mavis Rouge for All shades, the smartest of the season. F. & S.—First Floor 39c

Auto-Strop Blades now Regularly priced 40c a package. F. & S.—First Floor 29c

French Savon Soap at Assorted odors, 6 cakes to the box. F. & S.—First Floor 49c

Face Powder special All well-known makes. Formerly priced much higher. First Floor 49c

Reeser's Shampoo for A pure cocoanut shampoo. Regularly 50c. F. & S.—First Floor 19c

Art Goods

Square Rayon Pillows Blue or green. Regularly $1.59. Very attractive. F. & S.—Fifth Floor 89c

Krinkle Spreads only Full bed size, easy embroidery. Values $1.79. F. & S.—Fifth Floor $1

Sash Curtains at, pair Colored border designs for simple embroidery. F. & S.—Fifth Floor 35c

Moth Proof Bags 3 for Each bag holds three garments. 39c each. F. & S.—Fifth Floor $1

Satin Porch Pillows Square—variety of conventional designs. 98c values. 2 for $1. 5th Fl. 59c

More a Give-Away Than a Clear-Away!
WOMEN'S AND MISSES'
COATS & ENSEMBLES
Sacrificed Regardless of Cost or Former Prices, as We Never Carry Over Garments From One Season to the Next!

$10 *Were Up to $25* | **$15** *Were Up to $35* | **$25** *Were Up to $55* | **$30** *Were Up to $95*

No need to wait for August clearances! All our coats and ensembles have NOW been sharply reduced for quick selling. Here's your opportunity to acquire extraordinary "values" in silk or cloth coats and ensemble suits—garments you'll need for Summer trips and for cool days. Many are adaptable for early Fall wear.

Frank & Seder—Second Floor

Girls' Apparel

36 Silk Dresses only Regular $10.98 values. Sizes 8 and 10. F. & S.—Third Floor $3.98

36 Celanese Dresses at Sizes 8 to 12. Regularly priced $5.98. F. & S.—Third Floor $1.98

Juniors' Silk Dresses Striped. Regularly priced $5.98. F. & S.—Third Floor $2.98

Striped Flannel Jacket Regularly priced $5. For sports wear. F. & S.—Third Floor $2.98

24 Girls' Slickers now Sizes 10 to 14. Regularly priced $5.98. F. & S.—Third Floor $3.98

50 Girls' Coats priced Sizes 8 to 14. Regularly priced $13.98. F. & S.—Third Floor $5

Men's Wear

Summ'r Coats & Pants Palm Beach and Mohair 2-piece Suits; small sizes. Values to $15. 4th Floor $5

Pure Linen Knickers 68 pairs of them to sell. Regularly $3.50. Fourth Floor $1.95

Fancy Blazer Coats at Only 27. Well made and brightly striped. Regularly to $12.95. Fourth Floor $6

Men's Trousers Priced 78 pairs. Excellent fabric; well tailored—reg. to $5. 4th Fl. $2.45

All-Wool Knickers for 37 pairs these well-made knickers. Values to $7.50. 4th Fl. $3.95

Light Color Suits Now 42 of them; very good values. Regularly to $25. Fourth Floor $10

Lingerie

Cotton Panties now for For women and misses. Values to $1. F. & S.—First Floor 50c

Silk Undies reduced to Chemise, panties & step-ins. Reg. $1.98. F. & S.—First Floor $1.39

Silk Slips in this sale at Tailored and lace trimmed. Reg. $3.98. F. & S.—First Floor $2.69

Rayon Undies priced at For quick clearance. Regularly priced 79c. F. & S.—First Floor 50c

Children's Union Suits Boys' or girls'. Panty waist style. F. & S.—First Floor 25c

Muslin Slips Priced at Very good garments. Cool and well made. Reg. 69c. First Floor 50c

Wash Goods

Rayon Voile, Yard for This much-wanted material at a low price. All new patterns. 5th Floor 69c

Mercerized Cloths for Size 58x63 inches. Colored borders. F. & S.—Fifth Floor 79c

Unbleached Muslin for 36 inches; strong and durable. Limit 20 yds. Fifth Floor 12½c

Turkish Towels priced Heavy and absorbent. Jacquard pattern. Reg. $1. F. & S.—Fifth Floor 48c

Remnants in this sale Voiles, dimities, batistes, etc., in suitable lengths. 5th Fl. ½ off

Prints, 36 inches, now A few colors, pretty patterns. Formerly much higher. Fifth Floor 15c

DAILY SHORT STORY

Stage Struck

By ERNEST GOLDING.

JAKE SNUFF, usually one of the most prolific of Broadway play producers, was about to take an afternoon siesta in his two-room-and-bath, overlooking-the-sea suite at the Ritz in Atlantic City.

Snuff, sad and a bit discouraged with the show business, had hied himself to the world's playground for a few days of sober contemplation anent the public taste for theatrical wares.

Coatless, he parked himself full length in a comfortable high-back, upholstered chair, inhaled a deep breath of the therapeutic ozone which came to him through an open window, brought the robust fingers of his two hands together in front of his well-filled paunch, and closed his eyes.

Then his phone rang. Snuff picked up the instrument from a nearby table with a scowl on his rotund face.

"Well?" he drawled surrily.

"Is this Mr. Snuff?" asked a thin, male voice at the other end of the wire.

"Yeh, what is it? Who is it?"

"My name is Charles Clamhammer."

"Well, what can I do for you, Mr. Claw-Clammer?"

"I'm downstairs in the office, sir. May I come up?"

"What do you want to see me about?"

"About a play."

"Dear me, I'm not at all interested in plays just now," said Snuff, almost belligerently. "I want to forget them—absolutely."

"I think I have something that will interest you," said the other.

"Well, I don't," the producer barked "If you are Bernard Shaw I'd say the same thing."

"But, sir, won't you see me, just for five minutes?"

"Dear me," cried the exasperated Snuff. Then, resignedly: "Well—come on up; but I don't want to buy any plays."

Snuff sighed, and hung up. Presently, Clamhammer, a lean, wild-eyed, long-haired, slovenly dressed man, presumably in his early thirties, entered the room. He approached with a mysterious air, a package in one hand, his faded fedora in the other.

Snuff eyed him coldly; and: "Sit down, Mr. Claw—Clawhammer."

"Mr. Snuff, I have a play which I think you'll like," announced the visitor dropping into a chair.

"H-u-h; maybe, but the odds are a thousand to one against you," was Snuff's discouraging rejoinder. "Show business is rotten, and I've sworn off of plays until things pick up. I'm busy now trying to dope out the public."

"But my play is a most unusual one, sir."

Snuff curled his lips. "It will have to be; no other kind have a chance today."

"Mine's original," Clawhammer said.

"Dear me. What's it all about? But I'm not at all interested."

"This play of mine has only one character."

"What? One character?" cried the amazed Snuff. "I've seen plays with only two, but we've got to draw the line somewhere. Does the fellow in your play talk to himself?"

"No, sir; he talks to his wife on the phones. You see, they've been married 20 years and a cross word has never passed between them."

"Well, I admit THAT IS unusual," Snuff conceded. "Has the fellow no sweetie?"

"Oh, he HAS a sweetie, naturally."

Snuff bit off his words. "Don't want it—too commonplace. I'm sick and tired of this triangle business. Why don't you fellows write something lofty?"

"But my place is so tremendously unusual," the other protested. "Would you believe it, his wife offers no objection."

"No objection to what?"

"To him having a sweetie."

"Oh."

"In fact, she suggests that he bring her to their home to live, so he can spend the evenings at home."

"I'll admit THAT'S a new twist," said Snuff. "Where do these unusual people live?"

"In New York, sir."

"Well, they're not like any New Yorkers I've ever known," said the producer, now mildly interested. "What does your character do for a living?"

"He's a superintendent of a cemetery," replied Clanhammer. "The action takes place in his office."

"In the graveyard?"

"Yes, sir. You can see the tombstones through the window backstage."

"Tombstones, eh? Well now that is a bit original, too," Snuff admitted. "But who else does he talk to on the phone. He can't go on talking to one person."

"My hero talks to his sweetie—tells her to pack up, and beat it over to his house."

"Dear me, Does she go?"

"Yes, indeed. And his wife receives her with open arms—tells her what a brave sweet girl she is."

"Dear me; dear me." And Snuff scratched his bald pate in perplexity.

"And my play is all in one act."

"H-u-h," snorted Snuff. "Do you expect to keep an audience interested in a thing like that for two hours and a half, without an intermission? O'Neill couldn't do it. But, I don't mind telling you, you've got some good basic ideas there." And the producer glanced questioningly at Clamhammer's package. "Leave your play here, and I will run through it."

"Thank you, sir." Then suddenly: "Oh, I forgot to tell you my character is deaf and dumb."

"Dear me, dear me; dear me." And Snuff threw up his arms in a gesture of despair, and glanced sharply at his caller.

Came a loud, ominous rap on the door, "Come in," cried Snuff, in a weak voice.

Two stalwart individuals hastily entered, one heading precipitatively toward Clamhammer, who stood speechless, now more wild-eyed than ever. "Come Charley," said the first man, gingerly taking the package away from Clamhammer, and locking one arm firmly about his, the pseudo playwright meekly submitting.

"What's the idea?" demanded Snuff.

"This guy's looney," said the second man, indicating Clamhammer, and taking the package from the other with great care. "Escaped today from the big red house over on the mainland. We traced him here. He' dangerous."

Snuff mopped his perspiring face with his handkerchief. "Dear me," he gasped. "He said he was a playwright."

"Aw, he imagines he's one," said the man. "He used to try to sell plays at one time."

"But—but, isn't that a play you have there?" asked the amazed Snuff, again glancing at the package.

"Gad, no; this here is some kind of infernal machine."

With that the two left, with their captive between them.

Presently Snuff opened his eyes, blinked, and gazed in bewilderment about the room. Then he got up and locked the door.

(Copyright, 1929, International Feature Service, Inc.)

Real Estate

The Real Estate Company of Pittsburgh, represented by S. L. Catanzaro, was the broker in the transaction in which M. Harry Cuff bought a stone residence in Beacon street, near Schenley Park, and a four-family apartment in North Negley avenue, between Elgin and Callowhill streets. The purchaser gave in exchange two duplex buildings at 1016 and 1018 North Highland avenue, the total consideration being $200,000.

Philip Goodman has sold to George F. Ritenbaugh, Jr., a new English type brick residence and garage at 1202 Denniston avenue. As part of the consideration Mr. Ritenbaugh deeded to Mr. Goodman a brick dwelling and garage at 1179 Chislett street. The consideration totaled $35,000.

Phillip A. Doeblin, Dormont and Mt. Lebanon realtor, announces the following sales: For William E. Harley to Ross M. Blair, a nine-room home in Lebanon drive, Mt. Lebanon; for Edward M. McFarland to Lena S. Laufman, a duplex in Mervin avenue, Dormont, the seller taking back a two-story brick dwelling on Beacon Hill avenue, Oormont, for Ross M. Blair to an unnamed buyer a two-story brick home in Seaforth avenue, Mt. Lebanon, the total consideration in the trades being $68,500.

Ralph S. Richards has sold to A. L. Robinson a two-story stone and stucco dwelling in Woodland road, at East Drive, Edgeworth, on a lot 60 by 189 feet, for $50,000. The deed for the sale of the property of W. C. Chaplan of Howells Point, Md., to C. S. Richards, of Edgeworth, and situated in Beaver avenue, Edgeworth, has been recorded. The sale price was $100,000. There is a 2½-story dwelling on the four-acre plot.

S. Nelson Martin has sold two lots in Orchard avenue, Bellevue, and one in Richbarn road, 40x119 feet and one in Wealth street 30x139 feet, Twenty-seventh Ward, for $26,000.

The Bankers Trust Company of Brooklyn, executor of the estate of Thomas W. Bakewell, has sold six lots in Gifford avenue, Twelfth Ward, to Leo F. Kelly for $10,000.

Building permit applications included:

Eighth Ward—C. Wilcox, addition, 5757 Liberty avenue, $8,000.

Twelfth Ward—H. W. Williams, brick and tile dwelling, 1331 Pointview street, $3,500.

Fourteenth Ward—G. Swenton, addition, 1335 Murdock avenue, $3,000.

Fox Farm Promoter Arrested, Gives Bail

NEWARK, O., July 18.—Arthur L. Turnipseed, Columbus, president of the Scioto Valley Silver Fox Farm Company, arrested for obtaining more than $200,000 in the sale of stock and foxes here, gave bond of $5,000 for his appearance at September court.

Springdale Voters Will Pass on Bonds

NEW KENSINGTON, Pa., July 18.—Springdale's bonded indebtedness will be increased $100,000 if electors approve. An election for that purpose was authorized by Borough Council, the money to cover floating indebtedness and contemplated improvements.

2-DAY EYE SPECIAL!

JUST 2 DAYS — FRIDAY AND SATURDAY, we will make these large convex spherical lenses, with this sturdy shell frame (or choice of other styles) and thoro examination, at $2.80

Cross Eyes Straightened Without Surgery

BIFOCALS
Far and near vision glasses complete with examination. $4.80

Open Saturday till 8 P. M.

FRIDAY and SATURDAY
Special—Glasses, complete
EXAMINATION
LENSES
FRAMES
$2.80

LEVINE OPTICAL CO.
Dr. LeVine, Optometrist

4th Fl. Keenan Bldg. 643 Liberty Ave. (at 7th St.) Elevator

Children given special care

Now!

During Our
Special Mid-Summer
SALE

You Can Buy Your New

DIRECT-ACTION RANGE
This is not the ordinary cheap range. It is the famous Direct-Action Range stamped with approval of the American Gas Association's testing laboratories.

DIRECT—ACTION RANGE

Installed Complete for $120.00

Equipped with the marvelous *Lorain Oven Heat Control* this range spells the end of all cooking and baking worries. FULL ENAMEL with ELASTIC OVEN—broiler and oven with separate burners.

Laundry Dryers
Install one of these dryers now. Clothes dried with fresh, dry and warm air regardless of weather. Results will surprise you. Complete— $99.50

Water Heaters
A Self-Action Storage Water Heater for every purpose. Continuing our sale on these heaters we can allow for your old equipment— $7.50

SMALL DOWN PAYMENT will install this range in homes of our consumers. The balance in eleven equal installments, payable monthly with the gas bill. THIS OFFER is made for a strictly LIMITED TIME.

Visit Our Appliance Stores

The MANUFACTURERS LIGHT & HEAT COMPANY

Pittsburgh—Columbia Bank Building
Mt. Lebanon—695 Washington Road
Beaver Falls, Pa., Rochester, Pa., Steubenville, O.

Bellevue—565 Lincoln Ave.
Coraopolis—941 State St.
McKees Rocks—751 Chartiers Ave.
Washington, Pa., New Castle, Pa.
East Liverpool, O.

FAYETTE COUNTY GAS COMPANY
Uniontown, Pa. Connellsville, Pa.

GREENSBORO GAS COMPANY
Brownsville, Pa. Donora, Pa.
Charleroi, Pa.

The Natural Gas Company of West Virginia, Wheeling, W. Va.
Columbia Gas & Electric Corporation

To Pennsylvania come the BIG 3 motor products

Esso
THE GIANT POWER FUEL

"STANDARD" GASOLINE

"STANDARD" MOTOR OIL

STANDARD

Three members of a world famous family have come to Pennsylvania and are domiciled right here in your own home town. Three products, whose names and virtues are common knowledge to millions of motorists in neighboring states.

ESSO—the Giant Power Fuel. Knockless. Custom built. Designed to make old motors new and new motors more efficient. Red in color and to its very last drop packed cram jam full of instant and continuous power. Smooth performance—instant response—with ESSO in your tank traffic snarls untangle and the long hills fade away. For sale only at the silver ESSO pumps with the ESSO globes.

Then there's "Standard" Gasoline—the gas that gives the most power for a dollar. For two decades the favorite of millions of motorists who have learned to respect its sturdy, rugged power, its volatility, its undeviating uniformity. For sale at the bright red "Standard" pumps with the "Standard" globes.

"Standard" Motor Oil, too, is worthy of the proud old name it bears. A specially processed oil, it clings and clings even under all conditions of use and abuse. It's what lubrication engineers define as an "o-i-l-i-e-r oil," because of its inherent ability to stay put even under excessive heat and friction. It flows freely in all weather. Under any and all road conditions.

STANDARD OIL COMPANY OF PENNSYLVANIA

DEALERS

STANDARD OIL CO. SERVICE STATION, 4028 Beechwood Boulevard, Pittsburgh
WINGERT MOTOR SERVICE, 7204 Hamilton Ave., E. E., Pittsburgh
HUGH McMULLEN, Banksville Road, Pittsburgh
LIBERTY SERVICE STATION, 2608 W. Liberty Ave., Pittsburgh
FORBES-SHADY SERVICE, Co. Forbes and Shady, Pittsburgh
STOCKTON SERVICE, East Parkway, N. S., Pittsburgh
BAUN'S SERVICE STATION, 4200 Brighton Road, N. S., Pittsburgh
WOODS SERVICE STATION, 9600 Frankstown Road, Pittsburgh
COLTERYAHN MOTOR CO., 2508 Brownsville Road, Pittsburgh
SCHUMANN & WALL, 8500 Frankstown Road, Pittsburgh
BROADWAY GARAGE, 1604 Broadway, Beechview, Pittsburgh
MARTIN AUTO AND REPAIR CO., 354 Collins Ave., E. E., Pittsburgh
GLICK AUTO SUPPLY CO., 3540 Bigelow Blvd., Pittsburgh
STANDARD MOTOR SERVICE NO. 3, Castle Shannon Blvd., Mt. Lebanon
LATIMORE BATTERY & TIRE CO., 2510 Brownsville Road, Carrick, Pittsburgh
PARK MOTOR CO., 2032 Brownsville Road, Pittsburgh
SOUTH PARK FILLING STATION, Library Road, Bethel Township
KEYSTONE BUICK COMPANY, Baum Blvd. and Center Ave., Pittsburgh
ARSENAL MOTOR CO., 3700 Butler St., Pittsburgh
C. E. MOODEY MOTOR CO., 519 Water St., Pittsburgh
L. H. RUTHERFORD, INC., 319 S. Craig St., Pittsburgh
SHADELAND SERVICE STATION, Brighton Road, Pittsburgh
HUBER BROS., Allison Park
HAROLD BAIR, Freeport Road, Arnold
L. P. SIMON, Fourth Ave. and Nineteenth St., Arnold
BLUE STAR SERVICE STATION, Freeport Road, Aspinwall
SEIBEL'S SERVICE STATION, Washington Ave. Extension, Carnegie
PASCOE BROS., 520 E. Main St., Carnegie
SOUTHERN SERVICE GARAGE, Library Road, Castle Shannon
HILLCREST SERVICE STATION, Library & Bethel Road, Nr. Castle Shannon
CENTER AUTO SERVICE, Center
KREMER GARAGE & SUPPLY CO., 136 Bradford Ave., Crafton
DORMONT HUPMOBILE CO., 3144 West Liberty Ave., Dormont
BEAVER ROAD SERVICE, Emsworth
HARKNESS SERVICE STATION, Butler Plank Road, Etna
GEORGE ENGBARTH, 106 Butler St., Etna
PRENTICE SERVICE STATION, Mt. Royal Blvd., Etna
INGRAM SERVICE STATION, Windgap Road, Ingram
GEORGE TENNEY, Babcock Blvd., near Keown
L. & M. SERVICE STATION, 601 Island Ave., McKees Rocks
WEYERS SERVICE STATION, Cochran Road, Mt. Lebanon
REED BROTHERS, Washington Road, Bethel Township
R. A. RINGS, Murraysville
OAKMONT-VERONA COAL & SUPPLY CO., Oakmont
McROBERT'S MOTOR CO., INC., Library Road, Overbrook
BILL'S FILLING STATION, Washington Road, Upper St. Clair Township, Near Mt. Lebanon
J. W. COURTLEY, Sandy Creek
STERBA FILLING STATION, 22d and Main St., Sharpsburg
F. R. CYPHERS, 1863 Main St., Sharpsburg.
LUTZ SERVICE STATION, 68 Kittanning Pike, Sharpsburg
BALKEY SERVICE STATION, 4th and Main Sts., Sharpsburg
OSKIN SERVICE STATION, Monongahela Ave. and Duquesne St., Swissvale
A. W. HESSE, Perry Highway, near Wexford
BAUERLE SERVICE STATION, Butler Plank Road, near Wildwood
MONTIER SERVICE STATION, Montier St., Wilkinsburg
MAC'S SERVICE STATION, Montier St., Wilkinsburg
A. B. STRUNK, Peterman's Corners, Saltsburg Road, Near Wilkinsburg
JOE MALINO, Rodi and Linhart Roads, Wilkinsburg
PITT SERVICE STATION, Pitt St. and Penn Ave., Wilkinsburg
FRED DOMAN, Wm. Penn Highway, Near Wilkinsburg

S. O. Co. of Pa. 1929

FOX, FILM CHIEF, SHOWS GAIN

Continued from Page One.)

pale and weak, and his head was swathed in blood-stained bandages. He was most cheerful, however, and was completely calm.

"He spoke to me in a most friendly way, and the doctor asked him if he was nervous.

"'No. I'm not, Doc. Are you?' He replied."

ACTOR'S SECOND TRANSFER

Naish said Fox then asked him if he was frightened. The doctor told him he was not, having undergone blood transfusions twice before.

"Well, I'm just a novice, but I'm not nervous about it. Let's go," Said Fox, according to Naish.

The transfusion took about half an hour. The movie magnate laughed and joked with Naish and the physician throughout the ordeal, the actor said, and when the operation was over declared:

"Well, I guess I needed that."

NO EMERGENCY

The transfusion was performed by Dr. Wilford Post, of Williston Park, who decided upon the operation after he had informed newspapermen that Fox's condition was far from alarming. He explained the transfusion in this case was not an emergency measure, but merely a safeguard.

Naish, who had known Fox for some time, hurried to the Nassau Hospital as soon as he learned a transfusion was contemplated, and offered his blood to the injured producer. He was to have appeared at the premier of "The Queen's Husband," a new play opening in Philadelphia tonight, but disregarded this engagement to come to Mineola.

INQUIRY LAUNCHED

Elvin N. Edwards, district attorney of Nassau County, launched a thorough investigation into the collision today, and announced details of the accident would be placed before the county grand jury.

Fox was injured when his huge limousine was struck by a small sedan driven by Miss Dorothy Kane, alleged to have been driving without a license. Her two sisters, Mildred and Agatha, who, as well as Dorothy, are social registerites, were in the car with her at the time.

The film magnate's chauffeur, Joseph M. Voyes, was killed when he was pinned under Fox's car, which overturned after the collision. Jacob Rubinstein, New York merchant, who was riding in the limousine with Fox, escaped with cuts and bruises.

Falls from Swing, Child's Leg Broken

BROWNSVILLE, Pa., July 18.—Theodore Milech, 9, of Richeyville, suffered a broken leg when he slipped from a swing.

(Advertisement)

WAS WONDERFUL HELP TO LADY!

New Medicine, Ten Herbs, Ended Nervousness and Ills That Followed Flu.

If you would be well—free from stomach, liver, kidney and bowel disorders, rheumatism, neuritis, nervousness and weak, tired-out feeling, take the advice of a great number of your fellow-citizens and

MRS. MARVEL ROLL

use Ten Herbs, the new compound with the ten wonderful herbal ingredients. At least learn for yourself what Ten Herbs is doing for a vast number of sufferers by calling at May's Main Store, Fifth and Liberty, Pittsburgh, where this celebrated medicine is being introduced. "Ten Herbs certainly has done me a wonderful lot of good," was the recent statement of Mrs. Marvel Roll, 532 Carbon Street, Butler, Pa. "I had been suffering from nervousness for years, and was almost a physical wreck after having the flu. I would lie awake all hours of the night and feel terrible in the morning. At times I had such dizzy spells that I feared I would fall over, and little specks would flash before my eyes. The slightest thing would make me nervous, and sometimes severe headaches would last for three and four days at a time. My kidneys were in poor condition. There were pains across my back, and when I sat down awhile I could hardly get up again. I had trouble with my liver, and my complexion was very sallow. I was always trying some kind of new laxative for constipation. My blood circulation was poor—would have chills, and my hands and feet would get cold, and my muscles and joints would become sore and stiff. My wrists would be sore for a week at a time. Naturally I was very much discouraged.

"A friend mentioned Ten Herbs to me, and I started using your medicine. I surely am glad that I tried it, for my nerves are now in the best condition. I sleep fine all through the night and get up in the morning feeling good. I am no longer troubled with dizzy spells or specks before my eyes. Headaches and pains across my back have disappeared. My liver is acting properly, and my complexion has become clear. I am not bothered in the least with constipation. My blood circulation seems normal. I am free of chills, and the soreness has left my muscles and joints. I will recommend Ten Herbs to anyone whenever the opportunity arises."

Ten Herbs is sold at May's Main Store, Fifth and Liberty, Pittsburgh, and at all May's Drug Stores.

(Advertisement)

"Klutch" Holds False Teeth Tight

"Klutch" forms a comfort cushion, holds the plate so snug it can't rock, drop, chafe or "be played with."

You can eat and speak as well as you did with your own teeth. A 50c box gives three months of unbelievable comfort. At all druggists.

CHINA, RUSSIA MOBILIZE

Continued from Page One.)

Particularly concern was expressed at disruption of facilities on the Chinese eastern railway at its connections with the trans-Siberian railway, the principal mail link between Europe and the Orient.

Persistent rumors that "White" Russians were aiding the Chinese in their conflict with the Soviet were confirmed today with a message to the retired Japanese major, Kuroki, from Ataman Semlonov, White leader, at Dairen, whom he served as aide for many years. Semlonov summoned him to come to Dairen where he was planning resumption of his anti-Soviet efforts.

Maj. Kuroki said there were about 30,000 White Russians in Manchuria available for military service, and he remarked this might present a golden opportunity for a White blow at the Red troops.

WAR NEARER

MOSCOW, July 18.—The situation between China and Soviet Russia over seizure of the Chinese Eastern Railway hovered today between war and peace.

All Soviet diplomatic and consular officials, it was announced, will be recalled immediately from China, and the latter nation has been requested to withdraw its representatives from the Soviet republic.

The official Chinese reply to the Soviet ultimatum of Saturday rejects every demand made in the Russian communication, and on this ground, the Soviets announced their drastic measures of reprisal.

These measures are four in number. In addition to recalling diplomatic representatives and expelling Chinese consular officials, the Soviet government has severed communications on the Manchurian frontier, and recalled all Soviet representatives of the Chinese Eastern Railway.

Opera Star Signed For Long Term With Talkies

ICAGO, July 18.—(AP.)—The talkies have invaded opera.

Don Jose Mojica, tenor of the Chicago Civic Opera Company and of the Ravinia Opera Company, has signed a three-year contract with the Fox Film Corporation to appear in the speakies stellar singing roles.

While the monetary consideration involved was not made public, it is understood to exceed half a million dollars.

The contract is so arranged that Mojica's duties on the screen will not interfere with his opera or concert work.

WARNING GIVEN ON TICKET SALE

United States Attorney John D. Meyer today issued a warning to the public against solicitation for space in an advertising program and sale of tickets for the picnic under the auspices of the Federal Employes Union No. 66, which he said was being done under false representations by solicitors, others than members of the union.

Many large business concerns and most of the attorneys have received letters and calls and some have contributed under the impression that the money was for the union, he said.

The government attorney said that under agreement between the officers of the union and the promoters of the picnic all the proceeds the union will receive from sale of advertising and tickets will be $535.

The solicitors are said to be assisted by 20 attractive young women, who make personal visits to business and professional men. The tickets are offered to the general public at $5 and government employes at $2, according to Mr. Meyer.

PITTSBURGHERS OFF TO EUROPE

NEW YORK, July 18.—George E. Evans and daughter, Miss D. Evans, of Pittsburgh, sailed last evening for Europe aboard the S. S. Transylvania to spend the summer abroad.

The Transylvania also had in its passenger list a group of American delegates, headed by Charles O'Connor Hennessy, president of the International Union for the Taxation of Land Value and Free Trade, sailing to attend the fourth international conference at Edinburgh, July 29, to August 4.

Feel Years Younger

Whyte-Fox (1 and 2) is the delight of those with skin ailments. Corrects Itch, Poison Ivy, Sun Burns, and No. 2 knocks rectal irritations in about three weeks. For Free Booklet, write Lucky Tiger Rem. Co., Kansas City, Mo.

WHYTE-FOX FOR THE SKIN!

Semi-Annual Clean-Up Sale!

"Hurry!" "One-of-a-Kind!" "Odds-Ends!" "Remnants!" "Broken Lots!" "Discontinued Patterns!" "Floor Samples!" "Easy Terms!"

And NOW—the Semi-Annual Clean-Up Sale! An opportunity to purchase brand new merchandise, but odds and ends, floor samples, discontinued items and suites of which there are only one or a few of a kind, at actually one-half their usual price. This is necessary to make ready for our Fall shipments that will require all the room we can give them. So, naturally, we are willing to sacrifice stock now to insure immediate disposal.

Read every item carefully and then come in and let us show you the exceptional bargains offered at these drastic price reductions and be convinced that your time was well worth while. Suites and odd pieces that have heretofore been selling regularly on our floors for twice the price are now offered at ONE-HALF PRICE! Can you afford to miss this opportunity to secure just what you might need to complete those groups in your home now incomplete?

AT MAY-STERN'S

Bedroom Suites

Final clean-up of odd Bedroom Suites—brand new merchandise, but one of a kind, discontinued numbers, floor samples, etc. Group includes some of the smartest creations in our complete stock, but the limited quantity places them in this clean-up lot.

Values Up to $350

1/2 Off

On Liberal Credit Terms!

Living Room Suites

Jacquard Velours, Mohairs, Tapestry, Brocatelles . . . everything of which there is only a few of a kind, floor samples, some brand new, some slightly damaged . . nevertheless grouped and offered at terrific reductions. A real opportunity to own a fine suite at very little cost to you.

Values Up to $350

1/2 Off

On Liberal Credit Terms!

Also, all new and used player pianos, used radios, both battery and electric sets. Wonderful bargains!

AT MAY-STERN'S

Dining Room Suites

Odds and ends, floor samples, discontinued suites . . . but your opportunity to purchase one for your home at exceptionally low price . . . all beautiful designs and brand new merchandise

Values Up to $269

but we are offering them at

1/2 Off

On Liberal Credit Terms!

EXTRA SPECIALS!

Fine Beds

Windsors, straight ends, panel effects. Every design you can think of. Pick the one that best fits into the scheme of your guest or your own bedroom. Beautifully finished in enamel. Comfortable, graceful, useful. Drastically reduced for the Clean-Up Sale, at

$5.95 Ea.

Odd Kitchen Chairs

A limited quantity of this special, and priced to sell in an unusually short time. Hurry, to get the ones you want. Sturdily built and of regular design. An item that can always be of use in any home. Take advantage of this superbargain.

98c Ea.

EXTRA SPECIALS!

Fibre Fern Stands

Real fibre fern stands with metal plant container. Durably constructed and finished in a choice of two colors, either green or orange, as you prefer. You cannot buy a fern stand of this quality for less than $3, but we added them to the list of Clean-Up Sale specials as one of the real bargains at only

$1.48 Ea.

Porcelain Top Tables

What an amazing price for an article of such merit. True, they are slightly damaged but they sold heretofore for as high as $7.50, so if they were priced for this clean-up at $4.50 they would still be a wonderful bargain; BUT THEY ARE PRICED EVEN LESS THAN THAT—ONLY

$2.98 Ea.

ODDS AND ENDS 1/2 Off

LIVING ROOM, BEDROOM, DINING ROOM—All come in for drastic reduction on odd pieces for the Clean-Up Sale.

OCCASIONAL CHAIRS, DAVENPORT TABLES, End Tables, Magazine Racks, Smokers, Junior, Table and Floor Lamps, Occasional Tables, Cogswell Chairs, Desks, Sample Rugs.

DRESSERS, CHIFFOROBES, CHESTS OF DRAWERS, Wardrobes, Boudoir Chairs, Benches, Day-Beds, Cedar Chests, Springs, Mattresses.

BUFFETS, CHINA CLOSETS, SERVERS, TABLES, CHAIRS.

ALL FIBRE SUITES and Odd Pieces 1/2 OFF.

IMPORTED GRASS PORCH RUGS now 1/2 OFF.

ENAMELED FELT BASE AND LINOLEUM, (short rolls and remnants), 39c to 98c a yard.

ENAMELED ART SQUARES, FELT BASE, $6.95.

RECONDITIONED RANGES . . . used, but in perfect condition . . . 1/2 OFF.

BREAKFAST SETS, including table and four chairs or single pieces.

On Liberal Credit Terms!

YOUR CHOICE 1/2 Off

Items for the kitchen and breakfast nook, including ranges and refrigerators. Real opportunities for real savings.

50 FT. GOODYEAR HOSE, complete with brass nozzle and couplings, $4.98.

KITCHEN CABINETS. Floor samples and slightly damaged. 1/2 OFF.

HALL REFRIGERATORS. The refrigerator with 14 walls of insulation, including one of 1-inch CORKBOARD. Endorsed and recommended by leading health authorities and hospitals as hygienically correct. Great ice savers and food preservers. THEY ARE SOLID ONE-PIECE PORCELAIN LINED, a feature found only in the higher priced refrigerators. In three sizes: 50-lb. $39; 85-lb. $44; 100-lb. $52.

NEW AND IMPROVED KITCHEN RANGES . . . built to keep the kitchen as cool as possible during this hot weather. Large, roomy oven and broiler, 4-burner cooking surface and finished in black with white porcelain door panels. $28.95.

ON LIBERAL CREDIT!

America's Foremost Home Furnishers — May-Stern & Co. — 914-20 Penn Ave.

July and August Store Closes 5 p. m.—Saturdays 1 p. m.

MEYER JONASSON & CO.

LIBERTY AND OLIVER AVENUES—CALL ATLANTIC 6200

Sale 500

Dresses

$8.95

Plenty of variety in this feature group. Modes for the vacationist or stay-at-home.

The popular polka dot silk crepes — the fashionable small printed silks—lots and lots of washable flat crepes in white and pastel tones—navy blue flat crepes—short and long sleeve models. Sizes from 14 to 42.

—Jonasson's, Second Floor—

SALE *of* FROCKS

Dresses, $17.75

Many of our fine $25 to $35 dresses are in this grouping. Plain and Floral Chiffons—Plain and Printed Silk Crepes—Georgettes and Satins—Pastel Shades—Medium Tones—Navy Blue and Black. Sizes 14 to 44.

—Jonasson's, Second Floor—

Dresses, $4.95

Plain Washable Silks in pastel tones—fashionable Cotton Pique, Linen, Batiste and Dotted Swiss—crisp, cool modes—inexpensive, smart and at a lowered price. Sizes 14 to 38.

—Jonasson's, Second Floor—

Sale of Sweaters

$1.95

Were Up to $4.95

In patterns, colors and styling that are the most modish of all the summer modes. Fine zephyr yarns in long sleeve, V-neck and crew neck styles.

Beautiful blendings in modernistic designs—lovely plain colors with self patterns — dainty stripes and checks—every color in the rainbow and others besides.

Jonasson's, Sportswear
—Main Floor—

Girls' and Junior-Misses'

Coats HALF-PRICE

GIRLS' COATS NOW REDUCED TO $5.00, $6.38 and $8.38—a variety of tweeds and kashas and some navy blue reefers. Sizes 6 to 14 in the group, but not in each style.

JUNIOR-MISSES' COATS NOW $14.88, $17.50, and up to $29.88—dressy models in furless and fur trimmed styles. Also some Tweed Ensemble models in the group. Sizes 13 to 17.

—Jonasson's, Fifth Floor—

$3.95 and $4.95 Silk

Skirts, $2.95

Washable Silk Crepes in pastel, blues, greens, and yellows along with capucine and brown and tan tones. Neatly pleated with deep hems and bodice tops. Sizes 14 to 40.

Jonasson's, Sportswear
—Main Floor—

To Clear

Girls' Raincoats, $3.95

Just twenty-six of these coats in greens, reds, blues and black with fabric lining. Many are the popular "Lindy" models with hat and school bag to match. Sizes 7 to 12. Regularly $10.75.

—Jonasson's, Fifth Floor—

All $5 and $7.50 Summer

Hats—$3.75

Take your choice of these lovely Felts, Straws, Silk Crepes and Hair Braids in fashionable small Turbans, Pokes and Cloches. Large and small brims and off-the-face models in misses' and matrons' styles. White, Pastel Tones, Tans, Navy Blue and Black.

—Jonasson's, Fourth Floor—

PATRICIA PITT'S SPRIGHTLY COMMENT ON PITTSBURGH'S SOCIETY HAPPENINGS

More Pittsburghers Open Homes at Various Summer Resorts

"THE Peregrinations of Pittsburghers" could very well be the title of a thick book—if anyone were inspired to write it. Since there isn't much to do here in summer, no lake or sea bathing, and only the country clubs to provide outdoor entertainment, our folks naturally gravitate toward sections of the country where they can find cooler air and more amusement.

Most of the people who maintain summer homes have opened them by this time, and are all settled for the season. Mrs. Harmar D. Denny, of Ridge avenue, is one. Mrs. Denny left about a week ago for her summer place, "Sunset Cottage," at York Harbor, Me., and I understand she will remain there all summer.

Another family established at its summer home are the W. Edgar Reeds, of Fifth and Amberson avenues. Mrs. Reed and her daughters, Mrs. William H. Brown and Louise Reed, who was a debutante last winter, and her sister-in-law, Mrs. Noca Schmid, of Paris, France, are at "Bagnell Hall," Cobourg, Canada, and later in the summer Mr. Reed and their son, McCook Reed, will join them there.

The Charles D. Armstrongs, of Lexington avenue, are in Europe, as you may know. They have been traveling there for some time and are planning to return about the middle of August. I'm not sure whether they will come directly to Pittsburgh then or go to their summer place, "Indian Knoll," at Osterville, Mass.

Just to reverse this process, did you know that Mr. and Mrs. Thadeus Cheetam, of Pinehurst, N. C., have come again to spend the summer in Pittsburgh? They have taken the iWilliam Sage Dalzell house in Kentucky avenue. Mrs. Cheetam's daughter, Mrs. Hugh W. Carter, of Summerville, N. J., is coming this week to visit her.

* * *

AN engagement in which you will be interested is that of Martha M. Jenkins and William T. McCullough, Jr., which has just been announced by her parents, Mr. and Mrs. Howard D. Montgomery, who live in the Hotel Schenley. Mr. McCullough is the son of Mr. and Mrs. William T. McCullough, of Bennington avenue.

* * *

ANOTHER announcement of interest here concerns a wedding which took place early in June in Washington, D. C. The man is a former Sewickleyan, James Nevin Miller, son of the Robert R. Millers, who live in Washington now, and he married Ruth Todd, daughter of the Henry Todds, of Boston, on June 5. Mr. Miller is a Harvard man and a member of the Kappa Sigma fraternity.

* * *

THE marriage of Miss Ruth Evelyn Mundell, daughter of Mr. and Mrs. Harry Lincoln Mundell, of Main street, East End, and James Hartley Mering, Jr., of Crafton, was solemnized yesterday in the Munrell home by the Rev. E. M. Paull. The bride wore eggshell chiffon and carried a shower of pink roses and lillies of the valley. Her sister, Miss Betty Mundell, as maid of honor, appeared in Nile green chiffon and her flowers were yellow tea roses. Eugene Hauge, of West Virginia, was best man. Mr. and Mrs. Mering have left for Atlantic City and later will take a trip to Bermuda.

* * *

MR. AND MRS. W. T. SCHAUP, of Tenth avenue, Homestead, announce the marriage of their daughter, Miss Leah Quay Schaup, and Fred Layman, of this city, which was solemnized yesterday in the First Baptist Church of Homestead by the Rev. H. E. Shade. Miss Dorothy Layman, sister of the bridegroom, was maid of honor, and William Schaup, brother of the bride, best man. Only the immediate families were present. Mr. and Mrs. Layman have left for a several months' trip through the West.

* * *

MR. AND MRS. ADIN R. MYERS, of Dormont, announce the marriage of their daughter, Miss Adynne Rozella Myers, and Thomas H. Seberry, son of Mr. and Mrs. Thomas Seberry, also of Dormont, which was solemnized July 2 at Wellsburg, W. Va.

* * *

A MILITARY progressive bridge party is one of the events planned for the month at the Highland Country Club, and is scheduled for Thursday evening, July 28. The monthly luncheon for women members and their guests will be held on next Wednesday afternoon and a dance will be held July 27.

* * *

HIGHLAND CHAPTER, Order of the Eastern Star, will hold a benefit card party tomorrow night at 325 South Highland avenue. Mrs. Louise Herron and Mrs. Lucille Weaver will be joint hostesses.

* * *

WILLIAM PENN CHAPTER, No. 168, O. E. S., will give a dinner tomorrow night in the Food Craft Shop, Fifth avenue. A card party will follow the dinner. Mrs. Beatrice Bishop is chairman of the committee in charge.

Patricia Pitt

Replies in Survey Reveal Clubs' Work

THE replies coming to the Congress of Clubs in response to the questionnaires sent to the affiliated clubs are interesting because of what they reveal in the way of work being done. Eighty-seven replies already have been received, these representing a combined membership of 14,094. Of these, 64 clubs are having programs that are definitely educational, 43 do civic work in their respective neighborhoods and 46 do philanthropic work. Some were organized to assist in a specific cause. Only 47 feature the social side of club life, four are solely literary or study clubs, one devotes all its time to patriotic work and one sponsors a free library. Scholarships are supported by 16 and one was organized for the sole purpose of raising scholarships and administering the same. Five clubs contribute towards the Congress of Clubs scholarships.

* * *

MRS. T. S. LORING has been elected secretary and Mrs. T. S. Weaver, treasurer, of the home department of the Crafton Woman's Club. Mrs. W. E. Brosius is department chairman and Mrs. J. W. Napier, sub-chairman. The department is co-operating with the home department of the State Federation for its three-day exposition to be held in the South Side Market House in September. Mrs. Sherman Massingham is again serving the Crafton Club as chairman of the building committee. Last season the committee raised $2,153.14 through a dinner, a theater party and a bridge luncheon, thus bringing the fund to $7,500.

* * *

CATHOLIC DAUGHTERS OF AMERICA will have a garden card party, dance and supper at Dormont Park on Saturday. Miss Anna Thale, chairman, is being assisted by Miss Margaret Duffy, Miss Nora King, Miss Gertrude Laidley, Mrs. Alma Bird, Mrs. Margaret Fanning, Mrs. Nan Jennings, Miss Katherine Mulroe, Mrs. Adeline Maund, Mrs. Eleanor McQuade, Miss Alice Collins, Miss Marie White, Mrs. Mary Farley, Miss Lorena O'Hagen, Miss Virginia Margold and Miss Mary Rodgers.

* * *

NEXT season's committees announced for the Bellevue Round Table include Mrs. Louise Hunt Reel, Mrs. E. Roy Roberts and Mrs. John H. Bragdon on the program committee: Mrs. Elverton H. Wicks, Mrs. George J. Macleod and Mrs. Ernest S. Taylor, social; Mrs. Clark M. Kefover, Mrs. Stanley P. Ashe and Miss Anne Herbert, visiting; Mrs. William Jackson, Mrs. Frederick Giffin and Mrs. Samuel Hosack, press, and Mrs. Fred Diffenderfer as librarian.

* * *

THE community service department of the Mt. Lebanon Woman's Club is sponsoring a sale of cut flowers and plants by Mrs. George Clark at her home in Orchard drive. The proceeds from the sales will go to finance the philanthropic work carried on by the department.

* * *

MRS. J. CHARLES WILSON will give a dessert bridge for the Woman's Club of Oakland at her home in Neville street Tuesday afternoon, July 30. The members are asked to make their reservations with Mrs. Wilson.

* * *

AT a meeting of the Congress of Clubs executive board this morning plans were discussed for the bridge breakfast which the board, assisted by the ways and means department, will give next Wednesday in the clubhouse. Mrs. George J. Campbell, a member of the board, has just returned from Canada.

* * *

A DINNER and executive board meeting will be held this evening by the Business and Professional Women's Club in the Congress of Clubs.

* * *

MRS. CARL E. COSLOWSKY, junior past president of the Congress of Clubs, has just returned from a visit to her former home in Bradford, Pa.

Party for Social Service Students

JEWELLE MILLER JANE DOLAN MRS. O. L. PRITCHARD MARY PROVOST

Photo by Pittsburgh Sun-Telegraph

WINIFRED PATTERSON ELEANOR SPROAT

Guests of Miss Cora Helen Coolidge, president, Pennsylvania College for Women, at the lawn party she gave at her home for students in the social service summer school.

PICNIC HEADS ANNOUNCED

Eighteen athletic events for both children and adults, to be topped off with a mushball game have been arranged for the annual outing of the Twenty-seventh Ward Board of Tradt, at West View Park, August 1. Basket dinners will be a feature.

Alderman George A. Young, president of the board, has named these committees:

Gate—J. H. Park, chairman; A. Kriatscmeier, Mike Mosurak, Albert Seitz, Victor Foster, Andrew Kopka; athletic events, J. Vincent Sexton, chairman; G. A. Pannier, J. Bloom, W. F. Dummer, W. A. Frederick, A. J. Marx, William Sirlin, R. S. Hudson, Charles Hitchman; publicity, J. D. Vico, Jr., J. V. Sexton; distribution of gate prizes, I. M. Davis, chairman; J. D. Vice, Jr., J. H. Park, J. H. Fark, Ed. MacEntee, G. A. Pannier, J. Bloom, V. Foster; solicitation of prizes, Victor Muhr, I. M. Davis, R. Frank, Charles Monheim, John Evans, I. Gordon, M. Mosurak, Andrew Kopka, with members of the general committee assisting.

Squire Not to Fight Extradition in Crash

C. E. Reinhard, justice of the peace of Versailles Township, wanted in Columbia, S. C., for passing a red signal in his automobile and causing a wreck, according to a warrant issued in that city against him, will not fight extradition, Chief George W. Murren, of the County Detective Bureau, said. The county chief has held a warrant against the justice for three weeks. No date for his return to the Southern city to face the charge has been set.

Members of Church To Direct Services

In the absence of the Rev. Dr. R. F. Galbreath, pastor of the Bellevue Presbyterian Church, the following members of the session have been designated to conduct the midweek services: July 24, T. B. Craig; July 31, W. S. Colmery; August 7, J. C. Denslow; August 14, George E. Campbell; August 21, Chester Franzell. Henry W. Armstrong had charge of the services last night.

Pool, Gymnasium, Seton Hill Project

GREENSBURG, Pa., July 18.—Seton Hill College is having constructed a new $270,000 addition to the main building. The new structure will be known as the activities building. It will house a swimming pool and large gymnasium.

Son Born to U. S. Ambassador Gibson

BRUSSELS, Belgium, July 18.—(AP.)—Mrs. Hugh S. Gibson, wife of the American ambassador here, gave birth to a son today. Both mother and child are doing nicely.

Fire Causes $2,500 Damage in Plant

Damage of $2,500 resulted from fire in a one-story brick building of the Crescent Steel Company, at the foot of Fifty-first street, last night.

2 Boats to Race For Record of Robert E. Lee

NEW ORLEANS, July 18.—(INS.)—"Steaming up the Mississippi trying to break the record of the Robert E. Lee."

This most exciting of all sporting events on the Father of Waters—an attempt to break the record established by the famous river boat nearly 60 years ago—will be seen on the murky waters next week if plans of two boat owners materialize.

The Bogie, owned by R. Louis Leroy, Memphis sportsman, is en route here to race the Martha Jane, express cruiser of George M. Cox, of New Orleans, from this city to St. Louis. Both crafts will attempt to better the Robert E. Lee's time of 90 hours and 51 minutes. The start is scheduled for 4 p. m. Saturday.

Forepaugh, Circus Pioneer, Dies at 92

WEST BERLIN, N. Y., July 18.—(AP.)—Charles Forepaugh, pioneer circus man, died yesterday at the home of his son-in-law, C. W. Matlack. He was 92. He was a brother of the late Adam Forepaugh and claimed the distinction of having been the first circus man to put his head in the mouth of a lion.

Greene County Plans New Prison Farm

WAYNESBURG, Pa., July 18.—Greene County commissioners have returned from an inspection of the state prison farm at Bellefonte. The trip was made to get ideas for a prison farm in Greene County during the coming year.

HOOVER SHOWS SAVING

WASHINGTON, July 18.—(AP.)—White House economy caused the executive offices to be the only agency of the government which expended less money in the fiscal year 1929 than in 1928.

Figures for the 1929 fiscal year issued by the Treasury showed that the expenditures in the executive offices amounted to $487,250, as compared with $589,497 for the previous year, while the total expenditures by government departments aggregated $2,106,503,130, an increase of $153,176,089.

The total government expenditures out of ordinary receipts amounted to $3,848,463,189, an increase of $204,943,314 over the previous year.

Endurance Fliers Given New Plane

CULVER CITY, Cal., July 18.—(AP.)—A trim new airplane, modeled after the Angeleno in which Loren W. Mendell and R. B. "Pete" Reinhart set a world endurance refueling flight record of 246 hours 43 minutes and 32 seconds, was presented to the fliers here as a testimonial to their successful cruise.

The new ship, a Buhl airsedan, dubbed the "Angeleno, Jr.," was given by Herbert Hughes, president of the Buhl Aircraft Corporation, and W. E. Thomas, Pacific coast representative of the Wright Aeronautical Corporation, which provided the motor for the plane.

Beaver Falls Names Officials of Airport

BEAVER FALLS, Pa., July 18.—R. Smith Blackwood, president of the Pennsylvania State Township Association, has been elected president of the Beaver Falls Airport Corporation; Ernest Richardson was named vice president and Harry G. Traver, of Patterson Heights, secretary-treasurer. The association has taken an option on an airport site in Chippewa township, five miles northwest of here.

Hunt Burning Ship Off Florida Coast

SARASOTA, Fla., July 18.—(INS.)—A coast guard cutter from St. Petersburg was searching off the coast here today for traces of a steamship afire about 10 miles off shore. The owner of a beach hotel reported he had seen smoke and flames before wind and rain made the visibility poor.

F. C. Douglas, Actor, 62, Dies in Hollywood

HOLLYWOOD, Cal., July 18.—(AP.)—Frederick Charles Douglas, 62, stage and film actor, died at his home here yesterday. Douglas came to Hollywood from New York about six years ago. He was a member of the Lambs Club, and was born in Newark, N. J.

RANCH WOMAN DISAPPEARS

FAIRFIELD, Cal., July 18.—(AP.)—Sheriff John R. Thornton last night announced receipt of a telegram from a Los Angeles bank offering "a large reward" for the finding of Miss Irene Wolfskill, 55, member of a wealthy California pioneer family, who disappeared from her pretentious ranch home here last Sunday.

The reward offer spurred a searching party of 50 men, who had been looking the hills west of here for Miss Wolfskill, to further efforts and an intensive hunt was planned.

J. W. Bachman, trust officer of the Citizens Bank and Trust Company, where Miss Wolfskill was said to have $600,000 on deposit, telegraphed the reward offer and announced he would come to Fairfield to aid in the search.

Census May Include Working Housewives

WASHINGTON, July 18.—(AP.)—Housewives who work outside the home will be included in the coming Federal census on employment, it is Miss Mary Anderson, chief of the Women's Bureau of the Department of Labor, has her way. "Married women do not work for pin money," she says. "Their earnings go into the family budget."

JOYCE-McClements Co. CATERERS

Employees Picnics Business Outings

Our Picnic and Outing service is satisfactory and decidedly economical.

It provides equipment, food and serving....The kind that pleases guests and relieves Picnic Officials of refreshment responsibilities.

Our Service Saves Money And Labor For Those Who Give Picnics And Outings.

Phone for Prices

HILAND 0124 0123 0126

PENN and SHADY Pittsburgh

Down to the last flake in the bottom of the bowl!

"Joy of Living"

Dutifully pecking away at breakfasts they don't want . . . Brave little children!

Do something for them. Give them *good* breakfasts that are also good *for* them!

You can, you know. So easily. Heinz Rice Flakes!

Wait till they taste the nut-like goodness of these fairy-flakes. Crispy. Crunchy . . . "*More!*" Like magic, this new, good-to-eat cereal food vanishes before even the most "finicky" appetite.

And that's only *half* the joy of it! The other half shows through flashing eyes . . . ruddy cheeks . . . happy health.

For Heinz Rice Flakes have more than their flavor. A health quality not to be found in any other cereal food! And it's due to a new, patented Heinz process which transforms the natural roughage element of the rice into a pure *cellulose*, that acts as a gentle, *natural* laxative!

And, of course, what's good for the children, is good for the grown-ups!

HEINZ *Rice* FLAKES

OTHERS OF THE 57

HEINZ OVEN BAKED BEANS HEINZ VINEGARS HEINZ PEANUT BUTTER

57

SHE THOUGHT:
"Our first date—and our last."

Yet, to be polite,

SHE SAID:
"Wonderful picture! I'm glad we came."

A budding romance . . . almost shattered by "B.O." (Body Odor)

THEIR first date! Bob was thrilled. Gladys, too—*until she noticed "B.O."*

Body Odor! She couldn't forgive that—even though it was a hot day.

Then Gladys had an idea. She asked her brother, who was Bob's closest friend, to tell him the truth. Today Bob and Gladys are engaged. He's not guilty of "B.O." now.

Perspiration stays odorless

A warm stuffy day—crowds—excitement. How quickly at such times does perspiration make us guilty of "B.O."

We can't always tell when we offend, because we become insensitive to ever-present odors. But we can't avoid perspiring. Our pores give off as much as a quart of odor-causing waste daily.

Why risk embarrassment? Keep safe the delightful way millions know—Lifebuoy. Its refreshing, antiseptic lather deeply purifies *all* pores. After a Lifebuoy bath you actually feel the difference—a sparkling, wide-awake cleanness that lasts. No fear of "B.O."

Complexions, too, stay fresh and smooth with Lifebuoy. It guards health—by removing germs. Lifebuoy's pleasant, *extra-clean* scent, which vanishes as you rinse, tells you it purifies. Adopt Lifebuoy today.

LEVER BROTHERS CO., *Cambridge, Mass.*

TRY IT—IT'S NEW!

LIFEBUOY SHAVING CREAM *ends tenderface*

Its double-dense, lubricating lather stays wet—soothes and heals the skin.

At your druggist's

Lifebuoy HEALTH SOAP *stops body odor*

DOG RETRIEVES STOLEN MONEY

BEAVER, Pa., July 18.—Victim Cimbaro, of Vanport, had taught his pet dog to pick up things and return them to him. This habit resulted in the recovery of $120 stolen from Cimbara and led to the arrest of Tony Calanisso, 15, and Victor Cruder, 15, both of Greensburg, on charges of robbery.

Calanisso had formerly lived with the Cimbaros. When he appeared at the house with the other two boys, Cimbaro accused him of taking the money, but this the boy denied. Cimbaro summoned Chief of Police Harry Anderson, of Beaver. Just as the officer arrived, Cimbaro's dog came around the corner of the house with a red bandana handkerchief in his mouth. Tied in the corner of the handkerchief was $120 of the stolen money. The dog had crawled under a shed and retrieved the handkerchief and its contents.

After taking the money the boys rowed down the Ohio River to Midland, where they spent $20 on shows and eats. The two boys were held for juvenile court.

Highway Patrolman Hits Horse, Hurt

WAYNESBURG, Pa., July 18.—Corporal Lawrence E. Davis, of the Waynesburg sub-station state highway patrol, is in Greene County Memorial ospital aft his motorcycle collided with a horse near Stony Point, on the Waynesburg-Jefferson road. He is injured internally.

It is believed the horse strayed from a nearby field in front of Davis' machine.

Greenville Wants Goodyear Blimp

GREENVILLE, Pa., July 18.—The Goodyear blimp Vigilant which flew from Akron to Pittsburgh, may make a special trip from Akron to Greenville next fall. Arrangements are under way to have a ground crew sent here for the landing.

rich flavor in every golden drop GULDEN'S Mustard

BOGGS & BUHL

great July clearance
sewing machines

Desk, Table and Console ELECTRIC Sewing Machines—some are slightly scuffed, but otherwise new and perfect. Every machine is complete with attachments and carries new-machine guarantee. Examples listed:

$ 80.00 Electric Consolettes	$49.50
165.00 Electric Rotary	99.00
90.00 Electric Rotary	78.50
75.00 Electric Portable	44.50
Used Machines—as low as	5.00

LIBERAL TERMS OF PAYMENT

Diamond Street Entrance

A Perfect Vacation

PITTSBURGH to CINCINNATI and RETURN
7 DAYS—All Expenses $35 And Up
River Excursion
On the Palatial Steamers
Queen City and Senator Cordill
Every Saturday, 3 P. M. Every Thursday, 5 P. M.
For Information:
THE OHIO RIVER TRANSPORTATION CO.
Foot of Wood St. COurt 4822

If you want to read the most highly flavored slice of gossip and opinion now in print—

If you want to know what is going to happen in New York days before it makes up its mind to occur—

If you want your eye food served with a salty tang—

If you cherish inside peeps and advance showings to word-styles, fads, follies and tomfoolery, read

"ON BROADWAY"
By Walter Winchell
Now Appearing Daily in the Pittsburgh
SUN-TELEGRAPH

BOGGS & BUHL

shop tomorrow
—we close at one Saturday

STILL SETTING RECORDS—THE GREAT JULY HANDKERCHIEF SALE—DID YOU GET YOURS?

new frocks for vacation time
$11.75

Naturally you'll want many, and no reason that you won't have them when you inspect Boggs & Buhl's selections at this modest price. You wouldn't believe that such frocks could be only $11.75.

Here are some of the good "finds"...

Lovely Printed Chiffons and Crepes
Dolly Varden Washable Pastels
Dolly Varden Washable Prints
Frocks with Hip Length Jackets
Frocks with Three-Fourth Jackets
Navy Blue Frocks for Travel
Sleeveless Tennis Type Frocks
Lovely Printed Chiffons and Crepes
Summer Prints by the scores.

There are more than 300 dresses offered in this collection tomorrow—sizes for misses and women up to 42—they are easily $16.50 values, every one of them.

—Second Floor—

if you swim—
bathing suits—$4.50

Splendid all wool suits in one-piece style—the suit preferred by those who go down to the sea to swim. Plain colors of Navy, Cardinal or Electric—guaranteed fast colors. Sizes 36 to 46—$4.50.

if you golf—
sweater sets—$5.95

Summer weight brushed wool Pull-Over Sweaters with hose to match. Literally, what the well dressed golfer will wear for Summer. Guaranteed 100% wool. Choice of Green, Tan, Blue, Black and White. Sizes 36 to 44. The price is special at $5.95 set.

Men's Slip-On Sweaters—V or U neck styles. Fancy Jacquard designs on various colored backgrounds. All wool—perfect fitting. Ribbed tail and cuffs. Sizes 38 to 46. $3.95.

—Furnishings, First Floor—

double width chiffon scarfs
$1.95

You will see them worn evenings with the sleeveless frocks and they are so pretty and inexpensive that you'll want several for variety. All the pastel colorings in bright and delicate floral prints. A goodly showing at $1.95.

Others $2.95 to $8.00

—First Floor—

tots' wash suits
$1.45
Were $2.50 and $3

For the vacation trip you'll be glad to pick up a few of these little suits for the small lad.

White or colored waists with shorts in good tubbable fabrics. Sizes 2 to 4, $1.45.

Tots' $1.50 white and colored creepers in sleeveless styles — of dimity—size 1 to 3—real values at 85c.

—Infants' Section, Second Floor—

men's $7 to $10 summer oxfords
$4.85

Really the best selling styles of the Summer—and both sports and dress models in this group. Marked low because they are small and large sizes we want to close out. Special—$4.85.

Boys' $5.00 Sports and Dress Oxfords $3.85
Boys' $4.00 Tan Oxfords $2.85

—First Floor—

here again! popular galalith
sports jewelry
$1.00

We're glad to tell you that more of these popular necklaces are in—they are quite smart and come in colors to accent summer sports shades. $1.00.

"Suzanne" flexible link bracelets of galalith, $1.50 to $3.50.

—First Floor—

girls' ensembles
$3.95
Originally $5.95 to $7.50

If you have a girl between 7 and 12 years there is a real treat in store for you to come in and see these lovely things.

For example: One large polka dot dimity frock has a matching pattern in its cotton faille coat; another white dotted swiss frock has a printed cotton rajah jacket; a pastel voile frock has a printed cotton coat and so on thru dozens of styles—the dresses alone are worth the price—$3.95.

Other Special Dress Groups—$1.95, $2.95

—Second Floor—

boys' wash suits
95c

Mothers will do well to outfit the boys for all Summer at this low price. Chambrays, Broadcloths and other good washable materials. Short sleeves, sports collars. Solid colors and combinations. Sizes 3 to 8. Special—95c.

Boys' Wash Knickers of Gray Covert Cloth. With elastic bottoms. Also cotton crash Knickers in colorful plaids. Sizes 7 to 18. 95c.

Boys' Camp Suits—of Tan Covert Cloth. Shirt, Shorts and Self Belt. Sizes 8 to 16. $2.75.

—Boys' Clothing, Third Floor—

medium blue kid
dull matt kid
—two stunning new "Bon Gre" Pumps
$10.00

Regent opera pumps—in medium pointed toe model—with high spike heel—blue or dull matt kid—$10.

Popular one-strap dull matt kid shoe with neat metal buckle. Has insert of black lizard—high spike heel. Another distinctive Bon Gre contribution to a smart wardrobe—$10.

—First Floor—

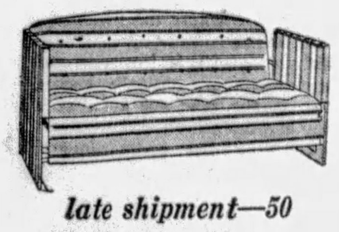

late shipment—50
gliding divans
$16.50

Hundreds sold at this low price. All padded Divan—a very comfortable glider. 6 feet in length. In awning stripes of Blue and Grey, Orange and Green, Light and Dark Green and Green and Grey. Perhaps, no more at this price—so come early tomorrow for these at $16.50.

—Outdoor Furniture, Basement—

piano benches
$9.50
Regular Price, $12.50

Duet size. Polished or satin finish mahogany. Music compartment under the seat. Special—$9.50.

—Pianos, Fourth Floor—

Homing Instinct

A BLACK cat which accompanied a family from Annan to Stranraer, Scotland, disappeared the next morning, and 11 days later arrived at its old home. The distance is about 100 miles.

Fiction Page

Meteor's Fast Trip

WHAT is said to be the most brilliant meteor ever seen and probably the largest ever observed in flight was that of August 18, 1783, which traversed Europe from Shetland to Italy at 30 miles a second.

ALL QUIET ON THE WESTERN FRONT by ERICH M. REMARQUE

(Continued from Yesterday.)

Hated Drill Sergeant Is Waylaid and Given Severe Beating

WHAT HAS GONE BEFORE

Paul and his three comrades—Kropp, Muller and Leer—hardened for the front by the abuse and persecution of their training camp corporal, Himmelstoss—are now at rest five miles behind the lines. Kemmerich, their friend, lies in the dressing station dying of wounds. One leg is gone and Muller seeks his high Russian boots. Paul tries to raise the hopes of the dying man. He shakes his head—"You can take my lace-up boots for Muller." Kemmerich dies and his bed is quickly taken by another. Paul carries the boots to Muller.

NOW GO ON WITH THE STORY.

CHAPTER V.

MEANWHILE the German aeroplane has been shot down. Like a comet it bursts into a streamer of smoke and falls headlong. Kropp has lost the bottle of beer. Disgruntled he counts out the money from his wallet.

"Surely Himmelstoss was a very different fellow as a postman," say I, after Albert's disappointment has subsided. "Then how does it come that he's such a bully as a drill-sergeant?"

The question revives Kropp, more particularly as he hears there's no more beer in the canteen. "It's not only Himmelstoss, there are lots of them. As sure as they get a stripe or a star they become different men, just as though they'd swallowed concrete."

"That's the uniform," I suggest.

"Roughly speaking it is," says Kat, and prepares for a long speech; "but the root of the matter lies elsewhere. For instance, if you train a dog to eat potatoes and then afterward put a piece of meat in front of him, he'll snap at it, it's his nature. And if you give a man a little bit of authority he behaves just the same way, he snaps at it too. The things are precisely the same. In himself man is essentially a beast, only he butters it over like a slice of bread with a little decorum. The army is based on that; one man must always have power over the other. The mischief is merely that each one has much too much power. A non-com. can torment a private, a lieutenant a non-com., a captain a lieutenant, until he goes mad. And because they know they can, they all soon acquire the habit more or less. Take a simple case: we are marching back from the parade ground dog-tired. Then comes the order to sing. We are glad enough to be able to trail arms but we sing spiritlessly. At once the company is turned about and has to do another hour's drill as punishment. On the march back the order to sing is given again, and once more we start. Now what's the use of all that? It's simply that the company commander's head has been turned by having so much power. And nobody blames him. On the contrary, he is praised for being strict. That, of course, is only a trifling instance, but it holds also in very different affairs. Now I ask you: Let a man be whatever you like in peace time, what occupation is there in which he can behave like that without getting a crack on the nose? He can only do that in the army. It goes to the heads of them all, you see. And the more insignificant a man has been in civil life the worse it takes him."

"They say, of course, there must be discipline," ventures Kropp meditatively.

"True," growls Kat, "they always do. And it may be so; still it oughtn't to become an abuse. But you try to explain that to a blacksmith or a laborer or a workman, you try to make that clear to a simple soldier—and that's what most of them are here. All he understands is that he has been properly trained so that when he comes up to the front he thinks he knows exactly what he should do in every circumstance and what not. It's simply amazing, I tell you, that the ordinary soldier survives so long up here in the front line. Simply amazing!

No one protests. Everyone knows that drill ceases only in the front line and begins again a few miles behind, with all the absurdities of saluting and parade. It is an iron law that the soldier must be employed under every circumstance.

Here Tjaden comes up with a flushed face. He is so excited that he stutters. Beaming with satisfaction he stammers out: "Himmelstoss is on his way. He's coming to the front!"

Tjaden has a special grudge against Himmelstoss, because of the way he educated him in the barracks. Tjaden wets his bed, he does it at night in his sleep. Himmelstoss maintained that it was sheer laziness and invented a method worthy of himself for curing Tjaden.

He hunted up another wet-a-bed, named Kindervater, from a neighboring hut, and quartered him with Tjaden. In the huts there were the usual bunks, one above the other in pairs, with mattresses of wire-netting. Himmelstoss put these two so that one occupied the upper and the other the lower bunk. The man underneath was of course disgusted. The next night they were changed over and the lower one put on top so that he could retaliate. That was Himmelstoss's system of self-education.

The idea was low but not ill-conceived. Unfortunately it accomplished nothing because the first assumption was wrong: it was not laziness in either of them. Anyone who looked at their sallow skin could see that. The matter ended in one of them always sleeping on the floor, where he frequently caught cold.

Meanwhile Haie sits down beside us. He winks at me and rubs his paws thoughtfully. We once spent the finest day of our army life together—the day before we left for the front. We had been allotted to one of the recently formed regiments, but were first to be sent back for equipment to the garrison, not to the reinforcement depot, of course but to another barracks. We were due to leave next morning early. In the evening we prepared ourselves to square accounts with Himmelstoss.

We had sworn for weeks past to do this. Kropp had even gone so far as to propose entering the postal service in peace time in order to be Himmelstoss' superior when he became a postman again. He revelled in the thought of how he would grind him. It was this that made it impossible for him to crush us altogether—we always reckoned that later, at the end of the war, we would have our revenge on him.

In the meantime we decided to give him a good hiding. What could he do to us anyhow if he didn't recognize us and left early the next morning?

We knew each pub he used to visit every evening. Returning to the barracks he had to go along a dark, uninhabited road. There we waited for him behind a pile of stones. I had a bed cover with me. We trembled with suspense, hoping he would be alone. At last we heard his footstep, which we recognized easily, so often had we heard it in the mornings as the door flew open and he bawled: "Get up!"

"Alone?" whispered Kropp.

"Alone."

I slipped round the pile of stones with Tjaden.

Himmelstoss seemed a little elevated; he was singing. His belt buckle gleamed. He came on unsuspectingly.

We seized the bed cover, made a quick leap, threw it over his head from behind and pulled it round him so that he stood there in a white sack unable to raise his arms. The singing stopped. The next moment Haie Wethus was there, and spreading out his arms he shoved us back in order to be first in. He put himself in position with evident satisfaction, raised his arms like a signal mast and his hand like a coal shovel and fetched such a blow on the white sack as would have felled an ox.

Himmelstoss was thrown down, he rolled five yards and started to yell. But we were prepared for that and had brought a cushion. Haie squatted down, laid the cushion on his knees, felt where Himmelstoss' head was and pressed it down on the pillow. Immediately his voice was muffled. Haie let him get a gasp of air every so often, when he would give a mighty yell that was immediately hushed.

Tjaden unbuttoned Himmelstoss' braces and pulled down his trousers, holding the whip meantime in his teeth. Then he stood up and set to work.

It was a wonderful picture: Himmelstoss on the ground, Haie bending over him with a fiendish grin and his mouth wide open with bloodlust, Himmelstoss's head on his knees; then the convulsed, striped drawers, the crossed legs, executing at every blow most original movements in the lowered breeches, and towering over them like a woodcutter the indefatigable Tjaden. In the end we had to drag him away to get our turn.

Finally Haie stood Himmelstoss on his feet again and gave one last personal remonstrance. As he stretched out his right arm preparatory to giving him a box on the ear he looked as if he were going to reach down a star.

Himmelstoss staggered. Haie stood him up again, made ready and fetched him a second, well-aimed beauty with the left hand. Himmelstoss yelled and fell down on all fours cursing. His striped postman's backside gleamed in the moonlight.

We disappeared at full speed.

Haie looked round once again and said wrathfully, satisfied and rather mysteriously:

"Revenge is black-pudding."

Himmelstoss ought to have been pleased; his saying that we should each educate one another had borne fruit for himself. We had become successful students of his methods.

He never discovered whom he had to thank for the business. At any rate he scored a bed-cover out of it; for when we returned a few hours later to look for it, it was no longer to be found.

That evening's work made us more or less content to leave next morning. And an old buffer was pleased to describe us as "young heroes."

(To Be Continued Tomorrow.)

(Copyright, 1929, by Little, Brown & Co. Distributed by King Features Syndicate, Inc.)

PETTING PATTY — What's This? — By Machamer

(Advertisement)

Millions of Families Depend on Dr. Caldwell's Prescription

When Dr. Caldwell started to practice medicine, back in 1875, the needs for a laxative were not as great as they are today. People lived normal, quiet lives, ate plain, wholesome food, and got plenty of fresh air and sunshine. But even that early there were drastic physics and purges for the relief of constipation which Dr. Caldwell did not believe were good for human beings to put into their systems. So he wrote a prescription for a laxative to be used by his patients.

The prescription for constipation that he used early in his practice, and which he put in drug stores in 1892 under the name of Dr. Caldwell's Syrup Pepsin, is a liquid vegetable remedy, intended for women, children and elderly people, and they need just such a mild, safe, gentle bowel stimulant as Syrup Pepsin.

Under successful management this prescription has proven its worth and is now the largest selling liquid laxative in the world. The fact that millions of bottles are used a year proves that it has won the confidence of people who needed it to get relief from headaches, biliousness, flatulence, indigestion, loss of appetite and sleep, bad breath, dyspepsia, colds and fevers.

Millions of families are now never without Dr. Caldwell's Syrup Pepsin, and if you will once start using it you will also always have a bottle handy for emergencies.

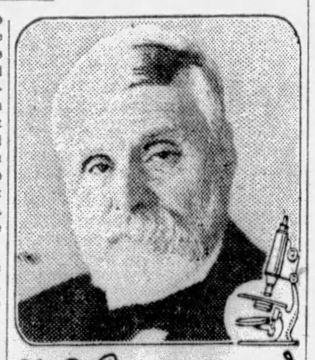

W. B. Caldwell M.D. AT AGE 83

It is particularly pleasing to know that the most of it is bought by mothers for themselves and the children, though Syrup Pepsin is just as valuable for elderly people. All drug stores have the generous bottles. A trial is sure to convince any household of the merits of this famous prescription.

(A vertisement)

Eat vegetables for beauty

What we eat has to do with how we look

EAT vegetables for a healthy — hence clear and beautiful — skin, is the way a recent address by a professor of medicine might be summed up. Specifically he mentioned cabbage, carrots and spinach. It may be news to many women that the vegetable garden or market is first aid to the beauty parlor.

There is nothing new about this, however, to scientific and medical authorities. Good skin, as well as good health generally, is largely a matter of what we eat. In a very real sense, the children, women and men of the United States are as good as their diet.

Every woman interested in feeding her family will be interested in the results of a series of experiments recently conducted by a group of nationally known women cooking experts. They searched for a way to make vegetable foods so tasteful that practically everybody will enjoy them. Their recommendations are: (1) Use very little water in cooking the vegetables. (2) Add a dash of sugar to the vegetables while they are cooking.

Bear in mind that this dash of sugar does not make the vegetables taste sweet. Sugar is nature's supreme seasoning. In this case it brings out the delicate vegetable flavors, and it also improves the vegetable freshness and color. In addition to milk, cereals, fruits and meat, eat at least one raw and one cooked vegetable a day. Remember cookies, candies, stewed fruits, berries or ice cream for dessert. A bit of sweet makes the meal complete. The Sugar Institute.

FOREST LOVE by HAZEL LIVINGSTON

(Continued from Yesterday.)

Nancy, Renewing Old Life, Is Beset by Thoughts Of Her Husband

WHAT HAS GONE BEFORE

Nancy Hollenbeck, young, vibrant and beautiful, becomes cynical toward love when she gives up Mat Tully at her mother's request because he is poor. She encourages the attention of Jack Beamer, wealthy married man, who, enamored of Nancy, wishes to divorce his wife. On a mountain trip, Nancy falls in love with a handsome ranger, Roger Decatur. Leaving her chaperons, the rich Porters, Nancy, after a violent but brief courtship, secretly marries Roger. Doubts assail her as she spends long, lonely days in his rough mountain cabin. She is startled by the telephone bell. It is Mrs. McKimmons, a neighboring ranger's wife. Nancy is troubled as she pictures herself growing to be like her. But she is happy when Roger is with her. When he tries to leave on a long trip, Nancy begs him not to go. Unable to bear the rough shack without him, she packs her belongings and returns home. Her mother notices her hand. Nancy is startled, but it is only the roughened skin her mother has seen.

NOW GO ON WITH THE STORY.

CHAPTER XXIII.

NANCY slipped back so easily into the old life. The fall season was starting early. Every day the postman brought thick white envelopes, some big and square, others so little that they slipped through his fingers and he picked them up grumbling.

Teas. Dances. Bridge parties. They were invited to all of the big affairs, but few of the small, exclusive functions.

"I see where the Arnolds are having a dinner dance for some of the officers off that Dutch ship . . . six of the beautiful young girls in Piedmont society," mamma read from the morning paper. "Really, I can't see why you girls—" But even as she read she knew it would have been a tragedy if they had been invited. It would have meant new clothes, and where would they come from? Things had never been so bad in all the lean years of her marriage.

Once Nancy would have worried. She used to suffer agonies wondering if she would be invited here or there. It was torture to have to listen to May Belle Craig or Helen Heffinger tell about something from which she had been left out. But it didn't matter much now. Nothing mattered. She couldn't even get interested in papa's failing health, and the threat of his mother coming to live with them.

Louise didn't care any more, either. Her brief interest in society had flared and died since she never saw Mat Tully any more. Helen Heffinger was always talking about him . . . did she really see him? Louise wondered. Helen was always imagining something. Well, let her . . . Lou prided herself on seeing things as they really were. Men didn't like her . . . very well, she wouldn't force herself.

She drifted into a little clique of girls older than herself. Intellgent, plain looking girls who had no men friends, and met in the afternoons to discuss L'Art Moderne and the new poetry.

"I think, dear, that you should include gentlemen in the evening parties," mamma had suggested.

And Louise had laughed and said harshly, "Humph! A wonderful chance. Do you think if we had men to take us out we'd be going to concerts together!"

That frightened mamma. Frightened her terribly. Lou talking like an old maid . . . and Nancy . . . even Nancy was getting too hard to please. Spencer Fuller, Fred Galan, even Frank Haworth, Gil Neal's cousin, Nancy treated them all alike. Flirted and seemed to be having a gorgeous time while she was with them, and declared her head ached and bored her to tears as soon as they had turned their backs.

"Girls can't be too critical these days," mamma said reprovingly, feeting that Nancy was going a bit too far.

Nancy had burst out laughing then and stuttered, "That's a g-good one!" and broke down and wept.

Poor Nellie Hollenbeck. Poor mother hen who hatched two ducks.

* * *

On a night in September when the red harvest moon gilded the black river, and 10,000 stars twinkled in a cloudless sky, May Belle Craig announced her engagement to Gilbert Neal, Jr.

The Hollenbeck girls had been formally invited to the small dinner that preceded the much talked of Venetian Carnival that was to mark the end of the season at the Craigs' Russian River place.

"Of course they're not quite in society," Mrs. Craig mourned, going over the list with May Belle, "but you girls have been together so much, and poor Kitty is my oldest friend . . . I suppose we'll have to have them!" With Gilbert Neal almost in the family now, and the important Neals coming to dinner, Cora Craig felt she couldn't be too careful.

Lou and Nancy knew that the engagement was going to be announced as soon as they saw that the best lace tablecloth and silver from the Pacific avenue house had been moved to Craigfield for the occasion. And after the others had seen little old Mr. Neal, red faced and bored, take his place at Mrs. Craig's right, and big Mrs. Neal, blowsy and careless and covered with dirty, old fashioned jewelry, at Mr. Craig's right, they knew it too.

May Belle, a little awed by the great Neals, was unnaturally quiet until after the first cocktail. Then she grinned, tossed her head, and settled down to enjoy herself.

Mr. Craig, prespiring freely, stood up at a signal from his wife. Lifting his glass, and silently cursing that he, whose after dinner speeches were really a feature of the Lyons' Club banquets, should be so nervous, he stammered:

"I propose that we drink to the health of May Belle and the young man she has decided to add permanently to our family, Gilbert Neal."

The Hollenbeck girls exchanged glances. So May Belle got him at last.

When it was obvious that there was no way out of it, Gil got up, looking smaller and sandier and more earnest than ever in his black velvet costume of a Venetian gentleman, and fixing his mother with a nervous eye, mumbled, "Thank you very much for all your good wishes. I'm sure that we—er—that is I—am very lucky," and sat down, amid a patter of polite applause and his mother's honest laughter.

Gil's mother was the only person who really enjoyed the dinner. Nancy, sitting next to Fred Galan, smiled brightly, brilliantly at his rather stupid sallies. But she didn't hear a word he said. The Craig's new butler was sunburnt and yellow headed . . . like Roger. She couldn't keep her eyes off him. She turned her head, following him around the table so that he thought she wanted something and came back, offering second helpings. That embarrassed her, and she laughed, more shrilly, more gayly at Fred . . . she must stop mooning about Roger . . . she must listen to Fred Galan . . . Oh Roger, darling, why do you have to be a ranger . . . why can't you be here?

Louise, marooned between the bridegroom-to-be and a man whose name she couldn't remember, sat silent, studying Helen Heffinger. What could anyone see in her? Selfishness and greed stuck out all over her. But her dress was beautiful . . . Well, Mat Tully wasn't here to see it . . .

Conversation languished, flared, died and flared again. Only Gil's mother was happy. But Myra Neal, who could have been a social dictator if she had not been too indolent to dictate, always enjoyed herself. If not, she found some strange and wonderful excuse and went home to bed. She would have been equal to walking out in the middle of the festivities tonight, and poor Mrs. Craig, breathing hard, trying to entertain Mr. Neal, watch the new butler, and see that May Belle didn't drink too much, knew it.

It was a relief when "the mob" arrived, and the carnival began in earnest.

Gil seized a cocktail shaker and led the way to the butler's pantry. Here with oranges, gin and ice at hand, he began to feel more like himself.

"After the ball is over,

"After the ladies are gone—"

May Belle sang in a manly baritone, with one hand on her heart.

"Atta girl, May Belle!"

"Hear, hear!"

May Belle's piquant freckled face was radiant now, her white satin costume, thickly sewn with sequins was a blaze of light. "The life of the party, all right, all right," the near-sighted young man who was dancing with Louise told her.

"Yes indeed, May Belle is always so animated," Louise murmured. It used to be Nancy who was the life of the party, she thought sadly, with a backward glance for her sister who stood with an uninteresting looking youth at one of the long windows that gave on the garden.

As she looked Nancy's velvet eyes opened wide, her lips moved, she put one hand out in a half-frightened, half-welcoming gesture.

A tall man was coming up the path in the moonlight. It was plain that he had seen the girl in the window. Suddenly he began to run toward her, leaving the path, leaping over flower beds and rockery.

Automatically, like a wound-up toy, Louise went on dancing. But she had seen Nancy's white, frightened face. Something was going to happen . . . something terrible . . .

(To be Continued Tomorrow.)

(Copyright, 1929, King Features Syndicate, Inc.)

(Advertisement)

Beautiful Women Use Mello-glo

Beauties who guard their complexions use MELLO-GLO Face Powder only. Famous for purity—its coloring matter is approved by the Government. The skin never looks pasty or flaky. It spreads more smoothly and produces a youthful bloom. Made by a new French process. MELLO-GLO Face Powder stays on longer.

Game Prosecutions

DURING June officers of the Pennsylvania Game Commission brought 203 prosecutions for violation of the game laws. The majority of the charges were for dogs chasing game during the close season.

Magazine Page

Goshawks

TWO additional records of the Goshawk have been secured. These came from Somerset County, near the West Virginia line. They are the only Southern Pennsylvania records for this species recorded thus far.

Meditations of a Wife

By HELEN ROWLAND

The Time and the Place for Husbands

THERE are times when a man is an absolute necessity in a woman's life, and other times when he is just excess baggage, astonished as he would be to know it.

* * *

Next to having a husband miles away when he should be at home, nothing so tires a woman's soul as having him hanging around the house when he should be far away—at the office or the shop or on the golf links.

* * *

Alas, if a man could only be REGULATED, like a clock, or turned on or off like the radio or the electric lights, how much sweeter married life would be! Or if he were only like a wall-bed, right at hand when a woman needed him, but NOT perpetually under foot at inconvenient moments.

HELEN ROWLAND

* * *

You know what I mean. For instance, a husband is something a woman wants above all things when she is giving a dinner party. She wants him right in the foreground, to serve as a table decoration, to act as a buffer between her and the guests, to mix the drinks, pass the cigars, adorn the drawing room, play the role of perfect host and give tone and eclat to the whole affair.

* * *

But when he blows in unexpectedly right in the middle of her afternoon bridge party, he is about as welcome as bad news or a returned manuscript or an installment collector.

* * *

He disrupts the whole feminine machinery, spoils the scenery and ruins the rest of the game. Or else he has to be spirited away or "explained away," like the aroma of onions or the spot in the ceiling. From nine to five man's place is in the OFFICE, and he should stay there.

* * *

There is nothing so welcome as a man around the house when the furniture has to be moved, the draperies have to be put up or taken down, the porch swing has to be assembled for the summer or the furnace to be started for the winter.

* * *

Nobody can be HIRED to do these things with any real zest and enthusiasm. It takes the heart and hand of a thorough-going "house-husband."

* * *

But, after that, he should silently steal away, like the Arabs, and fade right out of the picture while the wild orgy of housecleaning obsesses the women, and never linger around with a hammer in one hand and a tack in the other, trying to look useful and continually being stumbled over or having to be fed.

* * *

A wise husband will show up promptly and cheerfully on the six-fifteen on Saturday for the week-end at the summer resort, and never embarrass his bitter-half by a non-appearance which she is at a loss to explain. Never does a husband seem more necessary than at this time, when every other woman is producing something in the form of a masculine background.

* * *

But never will he stay over after all the other men have gone back to the city and embarrass his wife by looking like a sheik in a harem.

* * *

Oh, yes; there is a time and a place for everything—particularly for a husband. But the man who is always in the right place at the right time has yet to be born. And how they DO love to hang around when they are not wanted and are only cluttering up the house. Just masculine perversity!

(Copyright, 1929, King Features Syndicate, Inc.)

How to Keep Well

By DR. ROYAL S. COPELAND

Fresh Air Plants in Homes of the Future

YOU must have a "crack in the eye" now and then as a warning to keep on the right track. It is more than easy to jog along in the same old way, fondly imagining everything is as it should be.

What caused this outbreak of mine is a letter just received from a man who is devoting himself to ventilation. He started out with some complimentary remarks about these articles, they proved to be nothing more than the sugar-coating of a criticism. Let one quote:

DR. COPELAND

"I note you quite frequently use a term that I believe scientific men should delete from their vocabulary. I refer to the expression 'fresh air.'

"There is no such thing. Air is a more or less definite mixture of certain gases that do not change with time. Air may be warm or cool, dirty or clean, humid or dry, etc., but scientifically speaking it is ever fresh."

This is rather interesting, I think. Suppose I quote a little more from this thought-provoking letter:

"Fresh milk direct from the cow; vegetables from the garden, or fruit ripened on the tree are, of course, ideal. But our modern civilization requires pasteurized milk, filtered and chlorinated water, and many other refrigerated and artificially ripened products. No one questions the improved health conditions of city inhabitants from these artificial aids in bringing these necessary food products to the table in proper condition."

That is good sense, isn't it? I am sure we can indorse every word of it. But let us have another paragraph from the letter:

"Air in the country on a June morning is ideal. But city air is never ideal at any time. City air must always be cleaned, warmed, cooled, humidified or dehumidified, or otherwise treated as the specific case demands, to make it best suited to our health and well being."

I have no question that the city home of the future will have air conditioning systems, just the same as they now have central heat. There is just as much reason for making the air proper for human breathing as there is for making the temperature a comfortable one.

I shall say more about this in the future. In the meantime I thank our correspondent, as I am sure you do, for this thought-provoking letter.

Answers to Health Queries

MISS F. L. Q.—What would cause a continual tired feeling, no matter how much I sleep? I am on a diet to no avail.

A.—Auto-intoxication would cause this condition. Be sure to keep the system clear by eating of a proper diet, drinking copiously of water between meals and by taking some regular exercise daily.

* * *

E. F. P. Q.—What causes pimples on my tongue, which smart and burn?

A.—This condition is probably due to hyperacidity, an acid condition of the stomach. This can be corrected by proper diet.

* * *

L. W. Q.—What can I do to gain in weight?

A.—Improve your general health and you will gain in weight as well as benefit generally.

(Copyright, 1929, Newspaper Feature Service, Inc.)

Here's Stomach-joy For You.
Light, Flavory, Easily Digested

SHREDDED WHEAT

With all the bran of the whole wheat

When fussy appetites are hard to please, these crisp, oven-baked, flavory shreds of whole wheat give zest to the meal and energy for work or play. Delicious with whole milk and fruits.

MOON MAGIC

Drawn by Dorothy Flack

TO some people a moon is simply a moon—nothing more. To others, the moon is the greatest magician in the world. And when you stop to think about it, that's just about right. What else can flood the world with such a silvery glow of mystery? What else can so influence lovers and unloose tongues that are tied? Then do lovers whisper to each other all the secrets of their hearts. Then are all the love words whispered and vows made all under the spell of Lady Luna.

Truly, she's the friend of all lovers, this benevolent moon. And why not? There's a spell in her light and a touch to her beams that no one can resist. When once you feel the moonbeams softly caressing you, it's as though your own mind were completely under the spell of witchery.

They talk about the "man in the moon." Well, I can never believe this, for only a woman, and a woman wise with the wisdom of the ages, could shed such perfect happiness as does Lady Moon. The lovers are her especial care. She it is who induces them to whisper the soft nothings that mean so much, each to the other. She it is who persuades them that Love is the finest, most desired thing in the world, and due to her influence most lovers take their vows 'neath her guiding beams.

Moon magic! The dearest, most potent magic of all, for it always brings happiness.

LOVE'S AWAKENING

A Continuation of Love's Embers

By ADELE GARRISON

Junior's Presence Keeps Madge From Getting Angry

AS Dicky brought Edith Fairfax's name into his planning of an evening gown for me, there suddenly fled from me all the pleasurable emotions which had been mine since I had made the effort to gratify Dicky by "dressing up," in Junior's parlance, as a setting for the imitation jade necklace.

Was he so obtuse that he could not realize my resentment at his suggesting that Edith call me and plan the making of the evening gown he had just sketched—I knew only too well that his business partner's new found deadly efficiency would never stop with simply telling me where I could find the new fabric. Or was he deliberately trying to arouse my jealousy by the introduction of Edith's name?

Either alternative was so repellent that I all at once felt chilled and infinitely weary. Lillian's talk had banished my resentment against Dicky for the scene in his office and his later clumsily stagerd explanation of it. My mood had been a distinctly softened one when I went to Junior's room, and Dicky's boyish admiration of me, and the old look of tenderness in his eyes had stirred me strangely. But now my only emotion was pride. I must not let Dicky suspect now suddenly my mood had hardened at his mention of Edith Fairfax's name.

"Do tell her to call me," I said, forcing a pleased smile to my lips. "I shall be awfully interested to hear about anything new. But I warn you if it isn't just what I fancy, I shan't take it, for I saw some material the other day which was just what I wanted, and which would make up wonderfully in this design. But I'm always open to conviction."

"Please yourself, of course," Dicky said, with the hint of petulance in his voice which always comes when any suggestion of his to me is not snapped up eagerly.

"I'm going to," I retorted, wrinkling my nose at him, and laughing, the while I wondered what he would say if he could know the effort my apparent joyous casualness was costing me. "And I'm sure you'll approve when you see the gown made from your design. I'm not going to do it in a hurry—I want to wait until I get into the city. But it will be worth waiting for, I'm sure."

I was also sure that the time of waiting would be extremely long. If Dicky never saw the real jade necklace until it adorned a gown in which Edith Fairfax had any hand, he would wait many a day to look at it, I told myself viciously, even as I crossed swiftly to Junior and bent to kiss him, thus relieving Dicky, patently sulky, from making any reply to my last speech.

"I must go back now, dear," I said. "It will be your bedtime before you have finished your story."

But my small son put his arms around my neck and pulled me down on the arm of the chair.

"You sit right down here, mother," he commanded, laughing with the freedom of a much indulged child. "You haven't sat this way and listened to Daddy's story for a long time. I might as well not have any mother. Put your arm around her, Daddy, the way you used to, and hold her close."

Instinctively I shrank back. I did not mean to, for both Dicky and I have tried to keep any knowledge of our estrangement from our small son. But Dicky saw the movement, although Junior did not, and he hastily drew back the arm he had moved toward me in obedience to his small son's mandate.

"We mustn't delay your mother, son," he said icily. "And you mustn't expect her to waste much time upon us. Remember your mother has a career now. That's why she's leaving you for the city."

There was so much venom in his tones that I felt myself shivering. But the next instant I was flaming from head to foot with fury. Would I have strength, I wondered, to keep from storming at Dicky like a vixon?

My young son saved me the trouble. He not only interpreted Dicky's words literally, but he sensed father's voice, and as always when anyone is discourteous to me or critical of my actions, he ranged himself instantly and violently upon my side. He burst out crying, and jumping down from his father's lap grabbed me tightly as I rose from the arm of the chair.

"My mother does give me time, lots of it," he told Dicky loyally, choking back his sobs. "And she isn't going all the time to the city. She's coming home almost every-week-end. She told me so. You're a bad father to say that."

Dicky rose precipitately.

"There seems nothing for me to do but to get out," he said with a mirthless smile. But before he reached the door, a knock sounded upon it, and when he opened it Lillian spoke past it to me, an imperative note in her voice.

"Will you come into my room at once?" she said.

(Copyright, 1929, Newspaper Feature Service, Inc.)

Horoscope

Friday, July 19.

THE planetary configurations for this day point to place, honors, position and authority, not only bestowed by boon of benignant stars, but also achieved by the native tendency to win these by strategy, intrigue and taking advantage of likely situations by methods of expediency. There may be large new projects, with important affiliations with secret orders, corporations or with the government, in diplomatic holes or on commissions. Personally there may be unconventional contacts.

Those whose birthday it is may look for a year of a very propitious state of affairs, with success, prosperity and power or place materializing as a favor or honor and as well by the use of intriguing or subtle talents and machinations. In the personal relations there may be somewhat of the unconventional or sensational.

A child born on this day may be endowed with many-sided qualities and characteristics making for its progress, popularity and position in life, which will be happy and influential.

Some are born great, some achieve greatness and some have greatness thrust upon them.—Shakespeare.

Correct Manners

By Mrs. Cornelius Beeckman

A Costume for the Boat Trip

DEAR MRS. BEECKMAN:

1. What would be the proper outfit to wear on a boat trip up the Hudson River? We are to stop off somewhere for luncheon and I imagine, do some walking, too.

2. Is my stationery in good taste?

3. How is my handwriting? Can you offer any suggestions for improving it? MARTHA.

A SPORTS DRESS of some not-too-light color is the appropriate costume. Don't wear a fluffy dress, such as chiffon that would be more appropriate for a garden party than for a boat-and-walking trip. And do wear sensible shoes, not the ridiculous type that one so often sees on such an excursion.

2. No, decidedly no. It has no distinction, no personality; it might just as well be used for writing a business memorandum. Get yourself a box of the conventional double-sheeted letter-paper, white or light gray, of a medium size, since your handwriting is of medium size, and of the best possible texture for your budget. Since you are actively interested in your letter-appearance, first procure the proper and artistic background for your letter.

3. Your handwriting is more than "pretty good"—that is, just good enough to be better! It goes the right way—frontwards—and has character and legibility. Two things it needs: more care in the formation of every letter—especially r's and e's—and care in keeping your lines straight.

'Dressing' the Face

DEAR MRS. BEECKMAN:

Is it proper to powder one's nose in public? Take, for example, in a restaurant. Please settle this argument for us.

I. T.

NO, it isn't proper. And I hasten to add, before I am deluged with letters, that I am thoroughly aware that it is "done," but that doesn't make it "correct" or "proper." And as for the blatant process of making up the lips in a restaurant—ugh! Better take your little make-up outfit and go to the dressing room to "dress" your face.

(Copyright, 1929, Premier Syndicate, Inc.)

New Fashions To the Front!

The most novel styles of summertime and perennial vacation days favorites lead the van of the present showing at the new Ann-X Dress Shop . . . and the fashion-alert women and misses of the city are making this the popular choosing place of the town.

New chiffons in white and delicate pastels . . . in the always favored polka dot effects and in diminutive patterned prints of excellent colorings. Of course, the smart navy georgettes are well represented . . . and one can choose 'most any type of a frock from either price array—

$10 and $15

TWO STANDARD PRICES

KAUFMANN'S
Ann-X Dress Shop
ON DIAMOND NEAR SMITHFIELD ST.

Do Your Usual Saturday Shopping Tomorrow . . . Store Closes Saturday 1 P. M.

The Semi-Annual REMNANT SALE

Has Values for You!

Be sure that you attend this remnant sale . . . get the silks that you need for frocks or ensembles . . . get the woolens for dress or coat . . . the wash fabrics for your cotton frocks. Lengths from 1 to 5 yards.

88c to 1.49 Silks 68c
1.49 to 1.98 Silks 98c
1.98 to 2.48 Silks 1.28
2.48 to 2.98 Silks 1.68
1.28 to 1.69 Woolens 68c
1.95 to 2.95 Woolens 1.28
28c to 38c Wash Fabrics 15c
45c to 58c Wash Fabrics 25c
65c to 89c Wash Fabrics . . . 35c

SIXTH FLOOR

Silk Pongee Coolie Coats 3.95

Wear a coolie coat in the boudoir, in the train, on the beach. These of silk pongee have bright oriental designs of Japanese flowers and pagodas and dragons. Or you may prefer one of fine wool challis, also priced 3.95.

SIXTH FLOOR

Lisle Sweaters 2.95

Lisle is very, very smart . . . and these are very good looking in their pastel shades for Summer. Slip-on models with long sleeves. Sizes 14 to 20.

Pleated Skirts 4.95

Silk crepe, wool crepe or flannel skirts that are worn with the lisle sweaters. White and pastel shades to match the sweaters, and to make vacation that much the smarter!

FOURTH FLOOR

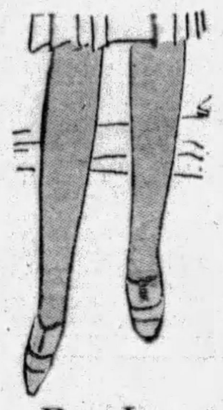

Bare Leg Hose—1.65

In town we must wear stockings. That's why the bare-leg hose are popular. They give the appearance of suntan "as is" while they preserve Fashion's conventions. Sheer—smooth—seamless and fitted to the ankle. In light and dark suntan shades.

MAIN FLOOR

KAUFMANN'S

A Regrouping of Summer Frocks

Formerly 9.75 and 12.75

7.95

Sleeveless silk frocks that are quite necessary for a smart and comfortable summer . . . silk crepes and silk serges, actually in all the rainbow shades. Rose, orchid, blue, pink, yellow, green and plenty of white. Sizes 14 to 20 . . . 36 to 40 . . . and sizes for short women, 14½ to 20½.

KAUFMANN'S . . . FOURTH FLOOR

Fashion "Takes Up" Chinese Damask

And, Overnight, These Frocks Are the Rage

16.50

Chinese damask would have a lot to tell if it ever got back to China! How one smart New York woman had a dress made of it . . . how the next day the stores and manufacturers were simply beseiged . . . how one store sold 4,000 of the dresses . . . how every smart girl in town had one or two . . .

This Chinese damask has rarely ever been used for dresses. That's strange, too, for it's perfectly beautiful in its watered effect, and the way it catches the lights and shadows. Soft as can be, yet it has body enough for pleats and tailored lines. And the colors . . . aren't they refreshing in this warm world! Yellow, flesh, nile and white. And they're washable.

Sizes 14 to 20

KAUFMANN'S . . . FOURTH FLOOR

81x90 Sheets 1.00

This popular size sheet at this low price is a boon to you! Made of fine bleached muslin that will give you long and splendid service. Remember, they're 81x90.

Pillow Cases 25c

Size 42x36 cases in good bleached muslin that you will want with your 81x90 sheets.

KAUFMANN'S . . . SIXTH FLOOR

22x44-inch BATH TOWELS 35c

Three for $1. These big absorbent turkish towels are just right for a good rub-down after a shower. Heavy and soft, fully bleached . . . with striped frosted borders of rose, green, yellow, orchid or blue.

5-Piece Linen Damask Tea Sets 1.25

Linen damask sets . . . 35x35-inch cloth and four napkins. Floral patterns with pretty colored borders of yellow or blue. Wonderfully convenient for summer use.

KAUFMANN'S . . . SIXTH FLOOR

Men's Shirts and Shorts

1.00 and 1.50 "Faultless Nobelt" Shorts

Each 65c

The shorts, made by the famous makers of "Faultless Nobelt" Pajamas, feature the identical "Nobelt" elastic waistbands that do away with bothersome tie strings. Tailored of madrases, rayon figured nainsook and broadcloths . . . in a complete range of sizes. The shirts are of flat or ribbed white cotton . . . and show a similar completeness of sizes in the assortment.

Shorts, sizes 28 to 42
Shirts, sizes 34 to 50

THE STORE FOR MEN . . . MAIN FLOOR

Another Wash Dress for the Vacation 1.95—2.95

—Another, or perhaps two or three more. Hand-made voiles, dimities, organdies, prints and broadcloths—yes, and even dimity ensembles. You'll want them for right here at home or for the vacation. Bloomer styles 6 to 10. Belted styles 8 to 14.

Clearance! Tots' Summer Frocks 1.39

Regularly 1.75 and 1.95

There are sheer lawns, dimities and prints. Made with panties to match. The ensembles are of dimity, gabardine and pique. They are trimmed with just the least bit of embroidery—with tiny collars and cunning pockets. Sizes 2 to 6.

THIRD FLOOR

Elastic Waists and Cuffs on Boys' Knickers 1.95

That's the feature on these linen knickers . . . no belt or buckles to bother with . . . well tailored trousers in checks, gunmetal and natural shades . . . elastic parts are guaranteed to wear the life of the knickers . . . in sizes 7 to 18.

THIRD FLOOR

KAUFMANN'S

Sale! Men's Finer Suits

Hickey-Freemans . . . . Kuppenheimers

REDUCED 1/4

If you're planning to get a new suit soon, if you're planning to have a new suit to don on your vacations . . . by all means, don't overlook this selling! Here are the finer suits in our stocks . . . reduced one-fourth from their regular prices for quick selling . . . and the variety is certain to please you.

$55 Suits, now 41.25
$60 Suits, now 45.00
$65 Suits, now 48.75
$70 Suits, now 52.50
$75 Suits, now 56.25
$80 Suits, now 60.00
$85 Suits, now 63.75
$90 Suits, now 67.50
$95 Suits, now 71.25

THE STORE FOR MEN . . . SECOND FLOOR

KAUFMANN'S

FIFTH AVENUE ATLANTIC 1000 PITTSBURGH

Pittsburgh Sun-Telegraph

METROPOLITAN DISTRICT NEWS

THURSDAY, JULY 18, 1929

30 HURT AS BUS CRASHES TROLLEY CAR

SIDEWALKS OF PITTSBURGH

by HAVEY J. BOYLE

(EDITOR'S NOTE: Mr. Boyle is in Paris. Until his copy arrives, Mr. William Pfarr will conduct his daily column.)

THE other day an information-seeker talked with Barney Cohen, the assistant district attorney, for a half hour and then asked, "Could I see one of the assistant district attorneys?" . . . There is also the story of the defendant who, when offered free his choice of a half-dozen lawyers in the courtroom, asked to see the ones hanging around the hallway. . . . If the Pirates and Macks win their league championships the first two games will be played in Oakland . . . and Gov. Fisher (prediction) will throw the first ball, which will be a wild pitch. . . .

Jack Osterman, the bashful one, leaves next week for England to make an all-talking revue with a cast which will be otherwise English. . . . The last time he was in town he got the hook at the Davis Theater and one of his current gags is, "I played the Davis for a couple of hours last season." . . .

The Pittsburgh Press Club, which inherited a lot of money from the sale of its old Fourth avenue home, will move to Wood street before many more editions. . . . The newest absent-minded laugh is about the professor who posted a notice on his door that he wouldn't be back until 3 o'clock . . . and when he himself returned at 2:30, he waited for a half hour. . . .

The latest Pittsburghers to make good in the not-so-silent movies are Regis Toomey, who once studied elocution at Peabody, and Nathalie Moorehead, whose departure saddened the hearts of Lawrenceville's gay young blades. . . . The eastern sector of the city claims all honors in the mayoralty fight. . . . Judge Martin lives in Stanton avenue, Mayor Kline has an apartment overlooking Schenley Park, and Councilman Malone calls the Craig-and-Center district home. . . .

It happened at an actors' hangout. . . . Pittsburgh's most enthusiastic baseball fan whose tap dancing is merely a sideline, contributed his bit to an impromptu program. . . . As he sat down, stuttering, Joe Frisco piped, "Why doncha take off the gum boots?" . . .

A Connellsville gentleman writes in to complain that he was soaked seven-fifty in a downtown barber shop and that by the time the barber was finished operating, the patient needed another shave. . . . Which is nothing against the squawk of the colored preacher who told 'Squire Quailey that he wouldn't pay his board bill because the landlady didn't serve chicken. . . . She had him pinched. . . .

Jack Dailey, the booking agent, tells the story of the magician who retired after his sawing-a-woman-in-half act went over too well . . . and of the 250-pound mammy-shouter who was billed as the sister team. . . .

* * *

Sidewalks has an exclusive report on the home life of Dick Leibert, the organist, which should rock the town. Mr. Leibert has been married twice! And our informant reports that he is forever reminding his second wife that her biscuits aren't one flake better than the first wife's.

Leibert's second wife was his first wife and vice versa. They were married at the sophomore age and their families objected. Leibert won everybody over to his side by playing superbly "By the Waters of Minnetonka," on the organ which he always carries. So they were married again and today Richard Leibert is the most happily married organist between Chicago and New York. This should be an example to the organists of the country.

* * *

THOSE public servants who treat the people with intelligent courtesy are favorites of the gentleman who is now collecting material for the Sidewalks of Pittsburgh on the boulevards of Paris. His recent compliment to the Carnegie librarians has brought this answer:

"Mr. Boyle: Several members of the Carnegie Library staff have asked me to thank you for your remarks in 'Sidewalks.' With remarkably few exceptions, our entire group of librarians has a real love of books and a strong devotion to public service. Your public recognition of this service is greatly appreciated by them. "RALPH MUNN."

* * *

There is a letter at this office for Harvey J. Doyle.

MRS. ORR, WIFE OF NORTH SIDE PASTOR, DIES

Minister Who Wed Couple to Hold Service Tomorrow; Burial in Ohio Saturday

Funeral services for Mrs. Imo Jean Orr, wife of the Rev. Dr. J. Alvin Orr, will be conducted by the same minister who performed their marriage ceremony 27 years ago. Mrs. Orr died last night at the family home, 2 Watson entrance, North Side.

Mrs. Orr, who had been active in work of the First United Presbyterian Church, Union avenue, since Dr. Orr became pastor in 1913, will be buried in the family plot at the Massies Creek Cemetery, Cedarville, O., on Saturday after funeral services are conducted at the North Side church tomorrow at 3 p. m.

NATIVE OF OHIO

The sermon will be preached by the Rev. Dr. James D. Rankin, of the Pittsburgh Theological Seminary, assisted by the Rev. Dr. George A. Long, of Homewood, and the Rev. O. H. Milligan, Avalon.

Mrs. Orr was born in Selma, O., September 30, 1874, the daughter of Mr. and Mrs. Samuel Roadarmer. After attending public school in Selma, she graduated from the Westtown Friend's Boarding School, Westtown, near Philadelphia. Her family was of the Orthodox Friends denomination. She was wed to Dr. Orr in Denver, June 4, 1902, by Dr. Rankin and moved to Philadelphia, where her husband was pastor of the Norris Square United Presbyterian Church until coming here in November, 1913.

ACTIVE CHURCH AID

Active in church work, she was president of the Women's Foreign Missionary Society of the North Side church, chairman of the Mothers' Helpful Hour, active member of the Women's Home Missionary Society and a national director of the Women's General Missionary Society.

Besides her husband, she leaves four children, John Alvin, Jr., James Renwick, Louise Marjorie and Eleanor Parker Orr, all at home; two sisters, Mrs. W. J. Currie, Denver, and Mrs. Nellie Harris, Lancaster, O., and two brothers, William Roadarmer, Hot Springs, Va., and Harry Roadarmer, Denver.

GIRL SCOUTS AT CAMP IN WORK AND PLAY

PHOTOS BY PITTSBURGH SUN-TELEGRAPH

JANE LOWRY *RUTH WETTER*

Two scouts at one of the camp's most popular diversions, archery. Sports make a major part of the camp's program.

DOROTHEA WEBER IN A FLYING LEAP

Dorothea, one of the many at Allegheny County Girls Scouts' Camp Redwing, near Ribold, Butler County, taking a leap into the camp pool.

Photo by Pittsburgh Sun-Telegraph

Josephine Walsh *Councilor Betty Mills* *Wyona Patterson*

Under the direction of one of the camp's councilors, these scouts do camp duty by building an incinerator of stones.

PASSENGER BLAMED IN WRECK

Woman Drew Chauffeur's Attention From Wheel Before Crash, Police Charge

Thirty persons today were nursing injuries suffered when a Detroit-Pittsburgh bus of the Jack Rabbit Line in which they were riding crashed into the rear of an out-bound Emsworth street car at Irwin avenue and Jackson street, North Side.

The crash occurred last night, police said, after a woman passenger tapped the driver on the shoulder and asked him to stop the bus near her home.

13 PITTSBURGHERS HURT

Windows in the bus were shattered and the front was damaged as it struck the street car, operated by H. Newman. Some of the passengers in the bus were cut by broken glass, while others suffered shock, contusions and bruises from the impact.

Thirteen of the injured were from Pittsburgh. They were Charles McClelland, 32; his wife, Anna McClelland, 27, and their daughter, 10, of 306 Miltenberger street; Mrs. Bertha Nayden, 44, and her daughter, Isabelle, 11, of 2125 Sarah street; Mr. and Mrs. J. Giddino, of 1909 Bedford avenue; Mrs. Valera Swegard, 47, of 3955 Perrysville avenue; Harold Preston, of 5637 Penn avenue; Elizabeth Patton, 20, and her grandfather, Rudolph Stuckey, 83, of 222 Marion street, McKees Rocks; Harry Lebowitz, of 218½ Market street, and Morton Freedman, of 523 Spring street, both of McKeesport.

17 OTHERS INJURED

Others reported slightly hurt and bruised were Anna Petak, 24, of 936 Virginia avenue, Johnstown; M. Crowther and Eva Crowther, 8, of 809 Leonard street, Akron, O.; Josephine Montgomery, 41, and Betty Montgomery, 13, of Detroit; Mrs. E. R. Crisswell, 50, of 763 Central avenue, Johnstown; William Gitten, of Akron; Mrs. Williams, of Detroit; Ed. Towler, of Birmingham, Ala.; Evelyn J. Norini, of Suffield, O.; Margaret Boyle, of Philadelphia; Mrs. Cannon, of Detroit; Thomas Pryor, of Baltimore; Mr. and Mrs. George Hookey of Wyandotte, Mich.; A. Lippe, of Detroit, and Anna Closki, of West Frankford, Ill.

TREATED AT HOSPITAL

None of the victims was seriously injured. More than a score of them were treated at the Allegheny General Hospital, where they were taken by passing motorists, and another bus. All were able to continue to their destinations.

The bus was driven by Robert D. Meyer, 23, of 570 Talbot avenue, Akron, who suffered minor injuries. He was arrested on a reckless driving charge after receiving medical aid at the hospital. He was later released on $1,000 bond.

Mrs. Nettie Sanders, of 1212 Irwin avenue, North Side, was the passenger who tapped Meyers on the shoulder a moment before the crash occurred, according to the report of the North Side police. Mrs. Sanders, who suffered minor contusions, said that she had asked the driver to let her off near her home.

Smashes Bottles, Given Jail Term

Breaking milk bottles on the street in the wee hours of the morning, was a little too much for Magistrate John J. Sweeney, so he committed Alex Ragmaski, 30, of 30 Greeley street, to the county jail for 10 days. Ragmaski was unable to pay the $10 fine imposed by Sweeney.

Martin Marzanski, 47, of Josephine street, arrested with Ragmaski by Patrolman J. Boehn at South Twenty-seventh and Carson streets, early yesterday morning, was discharged by the magistrate.

GIRL CAMPERS KEPT BUSY

Up at 6:30—breakfast at 7! Camp housekeeping, hikes, swimming, campcraft—leatherwork, soap carving and metal work—archery, boating, dramatics, a hearty dinner in the open, campfire meetings and sleeping in tents under the stars.

These are a few of the things Allegheny County Girl Scouts find to occupy their attention in camp at Ribold along the Conoquenessing creek in Butler county these days. They are a busy lot, these girls—and a happy lot.

Jeanne Christy is camp chief, and working with her are 20 or more Girl Scout counselors. The girls are divided into six groups, according to age, ranging from 10 to 19 years. Each unit is quartered in its own camp, but the entire group meets together once a day at a conference when plans for the day's activities are announced.

The girls remain in camp for two-week periods, the various groups changing twice a month. Visitors are welcome Sundays, between 2 and 5 p. m.

GIRLS SOUGHT IN GUN BATTLE

Two girls were being sought today as witnesses to a battle of bullets that began at a Frankstown road dance hall and ended several hours later after an exciting auto chase to the North Side.

William Scott, special officer at Moonbeam Gardens, complained to East End police that two young men had taken his gun away from him and fired six shots.

Police located the men, with two girls, in Thompson street, but three of them sped away in an auto. Andrew Desarno, of 615 Thompson street, was arrested.

Patrolmen Dennis Timpona and Albert Buck followed. At Beechwood boulevard and Penn avenue the fugitives tried to force the police car upon the sidewalks.

The officers fired at the auto.

Through East End the fugitive's car sped, ignoring traffic lights, and across the Fortieth Street Bridge, where the police lost the trail.

Police said they had the driver's name and expected an early arrest. Desarno was held for county detectives.

FREDERICK OUT AS TRUSTEE

Elliott Frederick, now serving two years in Atlanta penitentiary, was removed as trustee in bankruptcy for the Shuman Supply Company, in an order signed in Federal Court today by Judge R. M. Gibson. The petition was presented by counsel for the Freedom Oil Works Company. The removal order does not relieve Frederick from liability of making a proper accounting of the estate nor the expense that may be incurred in auditing it.

Monessen Baby Dies From Kettle Scalds

Fourteen-months-old Charmaine Kellis, of 262 Schoonmaker avenue, Monessen, died last night in the McKeesport Hospital of burns suffered in her home Tuesday when she upset a kettle of hot water on herself.

Legion Post Aid Elects Delegates

Delegates and alternates to the state convention were elected at a special meeting held by LaSociete des 40 Hommes et Chevaux at Old City Hall, North Side. Following the business of the evening a social hour was held.

Mercator Members To Be Party Guests

Members of the Mercator Club of Pittsburgh will be guests at a stag party at the home of John Galbreath, near Harmarville, tonight.

Employes of Firm Plan Picnic Sunday

The employes of the Knox Grille Company, 339 Fifth avenue, have completed arrangements for a picnic which will be held next Sunday at Glenover-on-the-Allegheny.

Picnic Scheduled By Sunday School

The picnic of the Brighton Road Presbyterian Church Sunday school will be held Saturday at Riverview Park.

DR. H. C. NEALE DIES AT HOME

Dr. Homer C. Neale, 58, one of the leading members of the dental profession, former president of the Odontological Society of Western Pennsylvania, and active in Masonic circles, died today at his home, 619 North St. Clair street, after two years' illness.

Born at Hamilton, Indiana County, he was a graduate of the Pennsylvania College of Dental Surgeons, now a part of the University of Pennsylvania, and started to practice at Canonsburg, later coming to Pittsburgh. He was one of the first members of his profession to specialize as an exodontist and for several years was connected with the West Penn Hospital, doing X-ray work.

He was a member of the East End Christian Church, Crafton Lodge No. 653, F. & A. M.; Cyrus Chapter, Royal Arch Masons; Pennsylvania Consistory, Syria Temple, Masonic Veterans, Pittsburgh Lodge No. 11, B. P. O. E., the Pennsylvania Dental Society, National Dental Society, Psi Omega Dental Fraternity, and Pittsburgh Lodge No. 50, Knights of Pythias. He leaves his widow, Mrs. Bertha Weniger Neale.

Report Woman Sick Or in Want Denied

Denial that the wife of Frank Hudler, 49, of the Ritz Hotel, Sandusky street, has been ill or that she has been living on the charity of neighbors was made by members of his family today.

The family has been living at 1815 Fairlee street for more than a year and during that time Hudler has lived apart from them, they said. He was sentenced for violation of the liquor laws to four months in jail and released Monday by Judge R. M. Gibson after serving two months.

Occupants of Auto File $25,000 Suit

Injured while riding as guests in the automobile of Martin C. Noll, North Braddock, Benjamin Noll and his wife, Margaret, also of North Braddock, have filed suit against the driver for $25,000. The Nolls were going to Zanesville, O., last July 22, when the machine collided with a street car at Elm Grove, W. Va., and was wrecked. Mrs. Noll suffered a fractured hip, and several of her husband's ribs were broken.

Ambridge Driver Faces Big Suit

Suffering a fractured skull and broken arm when struck by an automobile, Elizabeth Marshall, of Bellevue, has filed suit for $40,000 damages in Common Pleas Court against A. C. Britton, of Ambridge. She was about to board a street car at Lincoln and Bryant avenues, Bellevue, last December 22 when the accident occurred.

DAZED, RELATES HOLDUP TALE

Police today were investigating the story of William McCue, of 121 Valonia street, Elliott, that two men who had asked him for a "lift" from Lacock and Federal streets last night, had chloroformed him and relieved him of $63. He was found in a dazed condition in Duquesne way, near the old Exposition Building, early today by Motorcycle Policeman A. E. Rahe, who took him to Central Police Station and charged him with being a suspicious person.

He was discharged after repeating his story to Magistrate T. D. Jones.

Light Firm Names Operating Manager

W. G. Jens has been named operating manager of the Duquesne Light Company and Allegheny Steam Heating Company and will take office August 15, E. W. Judy, vice president and general manager of the light company, announced.

South Side Girl Hurt When Hit by Swing

Alice Cryster, 9, of 1015 Sarah street, was taken to St. Joseph's Hospital today suffering from injuries to her face as the result of being struck by a swing on the Armstrong playground, South Side, late yesterday.

FATHER KITTELL DIES AT 79

The Rt. Rev. Msgr. William Kittell, chancellor of the Pittsburgh Catholic Diocese from 1893 to 1913, died in Latrobe yesterday after a lingering illness.

For the last 14 years Father Kittell, born in Ebensburg in 1850, had been pastor of the Holy Family Catholic Church in Latrobe. He was ordained in Rome more than 55 years ago and had studied at St. Michael's Seminary in Pittsburgh, and at one time was pastor of the St. John the Baptist Church here.

Bishop Hugh C. Boyle will conduct a solemn pontifical high mass at funeral services Saturday in the Latrobe church.

The 18-Day Diet Again

In response to an unabated flood of requests, the Sun-Telegraph is reprinting in daily installments Hollywood's 18-day diet, first presented to Sun-Telegraph readers by Louella O. Parsons, motion picture critic and writer.

ELEVENTH DAY

Breakfast—One-half grapefruit, melba toast, coffee; lunch, cinnamon toast, tea; dinner, broiled steak, celery, olives, tomato, tea.

Melba toast is made by cutting white bread very thin—less than one-fourth inch—toasting it very slowly in oven under low fire until crisp and toasted all the way through and then buttering it as desired.

(The twelfth day's installment of the diet will be published Friday.)

Band Concerts Tonight

TWO municipal band concerts are scheduled for city parks tonight. The programs are as follows:

LEMINGTON SCHOOL—7:30 P. M.
Pittsburgh Municipal Band
Unit B—Frank A. Panella, Conductor
"America."
March, "The Spirit of America" . . . . . L. Panella
Overture, "La Forza Del Destino" . . . . . Verdi
Miniature Selection, "The Student Prince" . . . . . Romberg
"Slavonic Rhapsody" . . . . . Friedmann
COMMUNITY SINGING
H. Vernon Porter, Conductor
"Echoes From the Metropolitan Opera House" . . . . . Arr. by Tobani
Selection, "Naughty Marietta" . . . Herbert
"March and Procession of Bacchus," from Sylvia Ballet . . . . . Delibes
Star Spangled Banner.

WEST PARK—8:15 P. M.
Pittsburgh Municipal Band
Unit A—Charles Pasetti, Conductor
The Star Spangled Banner.
Symphonic March, "Cleopatra" . . . . . Mancinelli
Overture, "Rienzi" . . . . . Wagner
Scenes from "Mefistofele" . . . . . Boito
Moorish Suite, "Courts of Granada" . . . . . Chapi
COMMUNITY SINGING
H. Vernon Porter, Conductor
Dedication, "The Huegenots" . . . Meyerbeer
Concert Waltz, "Militaire" . . . Waldteufel
Overture, "1812" . . . . . Tschaikovski

Speaker Selected For Joint Services

The Rev. Dr. C. E. Wilbur will preach at the community services Sunday night on the lawn of the North Boroughs Y. M. C. A., Lincoln avenue, Bellevue. He takes the place of the pastor of the Bellevue Methodist Protestant Church, the Rev. Ralph E. Harris, away on vacation. The Rev. Dr. John B. Magee, of the Bellevue Methodist Episcopal Church, is scheduled to speak the week following.

Dog Attacks Girl, Is Ordered Tied

Elizabeth Zysk, 11, of 1517 Bingham street, while walking near her home yesteray, was bitten on the right leg by a dog believed to be owned by Felix Sutterry, of 1509 Bingham street. The girl's wound was cauterized by Dr. J. J. Kolosko, 1713 Carson street. The owner was notified by the South Side police to keep the animal tied up.

Form Service Club In Nineteenth Ward

To enable them to erect a club house for the men and women of the Nineteenth Ward who served in the World War, application for a charter has been filed in Common Pleas Court by members of the Nineteenth Ward Service Club. The building is to be a memorial to those of the ward who did not come back from France and is to be used for social purposes. The officers are: Richard J. Windgassen, president; Peter J. Barrett, vice president; Clarence E. Lash, secretary, and Oscar Zehl, treasurer.

GIRL, 12, HELD AS RUNAWAY

When she appeared at a Diamond street moving picture theater yesterday and asked for the man who "passes out jobs for vaudeville actresses," Martha Lucille Davis, 12, of 1233 Main street, Aliquippa, ended what was said to be her second attempt to run away from home.

She was turned over to Chief Detective Bureau, who notified her parents. She was taken home.

Firemen Make 'Whoopee' As Carnivals Open

Volunteer firemen of two of the North Boroughs will make "whoopee" for the remainder of this week.

Beginning tonight and continuing for three nights, the firemen's organizations of Bellevue and Emsworth will hold their annual carnivals, the former on Cray's field, the latter on the grounds of Emsworth borough hall.

A variety of booths and stands will resound with shouts of firemen calling on citizens to "step up and buy." All sorts of articles and foodstuffs have been distributed by merchants and others to be sold.

In Bellevue, arrangements are in charge of James Greenough, Jr., and a committee of firemen. Proceeds will go to a fund to care for firemen injured in the discharge of their duties.

The Emsworth fete will be in charge of a committee headed by James Stewart, president. Proceeds will be devoted to relieving needy families of the community and to charitable enterprises of the district. Music will be provided by the Emsworth school band, directed by John Broadfield.

Will Rogers Says

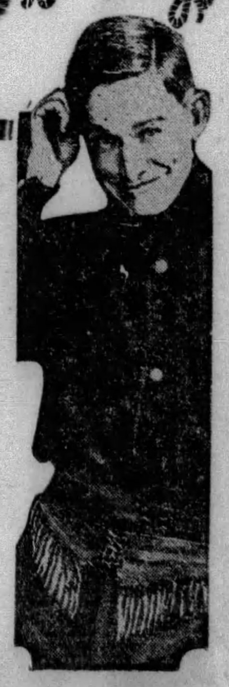

BEVERLY HILLS, Cal., July 18.

The thing that makes me believe that China and Russia will fight is that nobody knows what they are fighting about.

Newspapers are always offering prizes for the best definition of our Constitution, or "how to solve prohibition," and every other unknown subject.

Why don't some of them offer prizes for a definition of what the last war started over; that would be the biggest bit of news of our generation. So it looks like this will be another typical war.

Yours, WILL.

EVANS PLANS FIGHT AS GARBAGE FIRM HALTS AUDIT

CONCERN TAKES BOOKS FROM CITY MEN

Controller to Have Records Shown in Court; Another Employe to Be Dismissed

Controller Henry O. Evans today is studying a method of proceeding with the audit of the American Reduction Company that was halted yesterday when C. R. McMillen, auditor of the concern, withdrew the books from Evans' accountants.

Evans said he was not surprised at the company's action. He declared the city will not suffer, except that the audit may be delayed until the books are brought into court as evidence in the city's pending law suit against the company.

Evans yesterday suspended Harry Hively, an accountant in the controller's office, as a civil service requirement, before finally discharging him in five days. Hively had assisted in checking the books of the city's garbage contractors.

DISLOYALTY CHARGED

The reason given for the discharge is "disloyalty and unfaithfulness against public interest in concealing information concerning fraud against the city."

H. S. Breitenstein, former statistician in the controller's office, whose duties included making an annual audit of the garbage contractors' accounts, left the city's employ after Evans had charged the contractors with collecting $1,000,000 too much for disposing garbage and rubbish under a cost-plus contract.

On Tuesday Evans filed in court a suit to collect about $919,000 that represents disputed accounts charged to the city from 1921 to 1927. Items totaling about $200,000 under the 1928 contract will be submitted to Dr. C. B. Maits, health director, for arbitration.

SEIZURE HALTS AUDIT

The controller's auditors, who have been checking the contractor's books for months, appeared at the company's office at the usual time yesterday morning and continued the audit until McMillen took the books from them about noon.

In the pending suit, Evans asks the courts to provide for the punishment of such of the defendants as could be proved to have contributed "to the bribery and corruption of the city's employe."

The suit names as defendants the Colonial Trust Company and George H. Flinn, Jr., executors of the estate of George H. Flinn.

GIVE $75 TO BABIES' MILK FUND

ELLEN HOLLYWOOD MARY ALICE CRITTENDEN BETTY SEAMAN

Photo by Pittsburgh Sun-Telegraph

MARGARET SPRECKER ANN SEAMAN MARY ISABEL WALTER JANE BELL

These girls, the Little Women's Club of the East End, gave $75.55 to the Sun-Telegraph Milk and Ice Fund. It was one of the largest gifts of the season.

ICE FUND AIDED BY FAIR

Two of the season's largest gifts to the Pittsburgh Sun-Telegraph Milk and Ice Fund are listed today. Mr. and Mrs. George H. Calvert's children and their young playmates held a fair at the Calvert summer home, Stoney Hill farm, and raised $110.15, the workers including Virginia, Jane and Alexander Calvert; Virginia, Josephine, Ruth and Mary Louise Loeffler; Betty Lou Zinsmeister, Martha and Bobby Powers, Patsy and Mary Lou Bailey, Virginia and Margarey Meyer, Margery Fausbaugh, Betty Cronin, Kenneth Ash and Charles Carney. Several little girls from the Elgin avenue neighborhood in the East End, who call themselves the Little Women's Club, raised $75.55 at their benefit. Other gifts today are from Rita, Bertille and Mary Smith and Phyllis Berger, who gave a lawn party at 220 North Dithridge street, netting $5 as their proceeds, and a band of Northumberland street boys who have added $5.20 are Sylvan Ives, Joel Bennett, Mitchell B. DeGroot, Jr., Saul Friedman, Lawrence Becker and Stanley Bennett.

Previously reported	$366.66
Little Women's Club	75.55
N. Dithridge St. Lawn Party	5.00
Boys of Northumberland St.	.520
Stoney Hill Farm Fair	110.15
Total	$562.56

Man in Water Hit By Boat, Drowns

When his head was struck by a motorboat from which he was thrown, Curtis W. Myers, 23, of 13 Calhoun street, was rendered unconscious and drowned in Conneaut Lake yesterday. His body will be returned to Pittsburgh for burial. Myers, who had been employed at the Conneaut Lake Company docks, was repairing the boat a short distance from the shore. He was thrown out when the boat turned to one side, and as he came up to the surface he was struck by the craft. The body was recovered three hours later.

K. P. ELECTION FIGHT LOOMS

Col. Charles R. Stewart will lead a delegation of 100 Western Pennsylvania members of the Colored Knights of Pythias of Pennsylvania at the organization's annual convention in Philadelphia, July 22, to support the candidacy of the Rev. James King, of Oakland Lodge No. 30, for grand chancellor. The fight will be in opposition to the re-election of B. G. Collier, of Philadelphia. The local delegation will demand a change in administration, due to objections to cabinet members.

TWO GIRLS, BOY HURT IN CRASH

Two sisters and their brother are in St. Joseph's Hospital today with injuries suffered last midnight when the automobile in which they were riding crashed into a tree on the Dravosburg road near Bettis Field.

Elizabeth Oleyra, 15, of 706 Detroit avenue, Glassport, suffered a fractured skull. Her condition is regarded as serious. Her sister, Anna, 17, and her brother Steven, 18, driver of the car, were slightly hurt. A fourth passenger, Josephine Lophan, 18, a neighbor of the Oleyras, escaped injury. Young Oleyra admitted to county detectives, they said, that he was speeding and lost control of the car.

Baldwin Firemen Win Water Battle

A water battle featured last night's entertainment at the street carnival being given all this week at the McGibney School grounds, Churchview avenue, Baldwin township. The contest was between firemen from Option, Pa., and the Baldwin Independent Fire Company and was won by the latter. Another contest will be held tomorrow night in which the Baldwin firefighters will again compete.

DENTIST'S WIFE CHARGES CRUELTY

Asks Divorce, Saying Mate Boasted of His Conquests With Clients and Visitors

Dr. Orville G. Crawshaw, former Dormont dentist, now living in Ambridge, has been made the defendant in a divorce suit filed in Common Pleas Court by his wife, Mrs. Mary Juanita Crawshaw, of West Liberty avenue, Dormont. She charges him with cruelty.

They were married October 30, 1902, and for more than 20 years lived in Warrington avenue, moving to Dormont several years ago. The wife says, in a bill of particulars, that last February the doctor left her without cause and went to Ambridge.

"He frequently bragged of his conquests with other women," she states, "and said he was afraid his lady friends would not come to his new office to see him."

She says he often called her vile names and when women guests visited their home he gave them attention to an extent so embarrassing that she ceased having women visit her.

Arts Conference Opens at Pitt U.

The vocational and industrial arts conference held annually under the joint auspices of the University of Pittsburgh and the Carnegie Institute of Technology opened today in the Faculty Club of the University of Pittsburgh and will continue tomorrow at the Carnegie Tech Faculty Club.

Obituary

McDonald Funeral

Daniel James McDonald, who died Tuesday at the home of his daughter, Mrs. Matthew J. Condrin, of Toronto, O., will be buried in Calvary Cemetery at 2 p. m. tomorrow. Until five years ago, when he retired from the employment of the Pittsburgh Railways Company, Mr. McDonald lived at 3435 Penn avenue. He was a member of St. Mary's Church in Pittsburgh, and St. Francis' in Toronto.

Rhall Funeral

Funeral services for Mrs. Elizabeth Rhall, 70, of 2321 Penn avenue, who died Sunday, were held at 10 a. m. today in old St. Patrick's Church, Seventeenth street and Liberty avenue. She was born in Ireland and came to Pittsburgh when 12 years old, living all her life in the Penn avenue district. She was the oldest member of old St. Patrick's Church. She leaves a son, Capt. William Rhall, of Engine Company No. 46, and three daughters, Mrs. Elizabeth McCormick, matron at the North Side Police Station; Mrs. John Savage and Miss Mary Rhall.

Mrs. Julia B. Swan

Mrs. Julia Beatty Swan, 60, a lifelong resident of the Pittsburgh district, died last night at the home of her uncle, A. M. Carline, 16 North Freemont avenue, Bellevue, with whom she lived. She was born in Carnegie, November 4, 1869, the daughter of Mr. and Mrs. William Beattie. Funeral services will be held from the home at 2:30 p. m. tomorrow, the Rev. Fred Fitzgerald Shields, pastor of the Bellevue Baptist Church, of which Mrs. Swan was a member, officiating. She leaves her husband, Harry C. Swan; a daughter, Mrs. Sarah L. Martsolf, of Philadelphia, and a brother, Albert B. Beattie, of Arcadia, Cal.

RAIDERS GET BIG HAUL OF BEER, WHISKY

Shady Side Man and Wife And Another Woman Held After Finding of Liquors

Heavy seizures of whisky and beer were made by prohibition agents in six raids yesterday. A man and his wife were arrested after a large quantity of whisky was reported found in their home.

John Thomas, 38, and his wife, Rose, 37, of 440 South Graham street, were arrested, agents said, after 26 cartons, each containing 24 pints of whisky, and nine packages, each containing nine quarts of whisky, and 58 bottles of ale were seized in their home.

Fourteen barrels of beer and 144 bottles of homebrew were found in a building at Twenty-ninth and Smallman streets, the raiders asserted. There were no arrests at that address.

Other raids reported were on the homes of Joe Chizman, at 733 East Lacock street, and Sadie Batz, of 97 Westhall street, who were arrested, according to the agents. The Batz woman was released on her own recognizance.

Large quantities of homebrew were found in a dwelling in Frazier street, and the owner of it is being sought.

In a building at 7313 Susquehanna street, the seizure of six gallons of moonshine and a gallon of gin was reported.

KIWANIS CLUB, SOUTH HILLS, HAS PICNIC

Prominent Mt. Lebanon Man 'Convicted' of Stealing Hat From Chief of Police

Ten minutes after he "stole" a hat belonging to Chief of Police Charles C. Baldwin, of Mt. Lebanon, Fred Aiken, a prominent resident of the township, was "arrested" on a charge of larceny, and immediately fined 10 gallons of gasoline.

This all happened at the first annual picnic of the South Hills Kiwanis Club, held at Rakquen Lakes, William Flinn highway, yesterday. James T. Hibbard was the presiding Judge.

One hundred thirty-six members, their families and friends, participated in the festivities, which started at 2 p. m. and lasted until midnight.

A baseball game between the married members of the club and the "bachelors" was won by the former. The score was 8 to 7.

L. A. Rust won first prize in the swimming race. The second was won by Lee Maller and the third by Hamilton Alderdice. The winners of the women's race were Mrs. Hamilton Alderdice, first; Miss Edith Mausman, second, and Miss Ruth Watson, third.

The horseshoe pitching contest was a draw. The participants in the finals were Elijah Gray and Frank W. Cooke.

The Kiwanians conducted their regular weekly meeting following a chicken-waffle dinner. Vice President Hibbard presided.

Fair Retail Price 30c per Quart for All Grades

TODAYS OIL FOR TODAYS MOTORS

SUPREME MOTOR OIL

The Two-Base Oil

For the modern high speed, high compression motor you will find GULF SUPREME MOTOR OIL just the proper lubricant.... Manufactured from selected crudes from paraffine and naphthene base, it posssesses the characteristic qualities not found in single base oils....

Any Gulf Station or Dealer... At the Sign of the Orange Disc

GULF REFINING COMPANY

Manufacturers of the Famous Gulf Venom Insecticide

July 18, 1929

GULF

The radio value that stands alone

It Can't Be Duplicated at $245.00

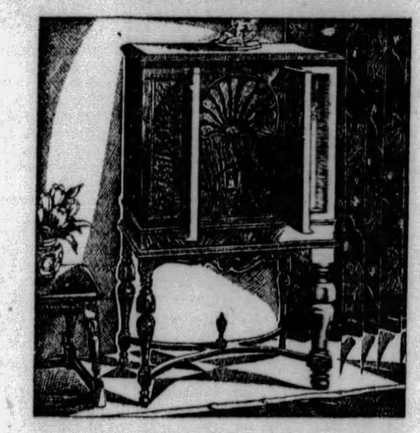

... *the* Fada 35

Fada on the air

Listen in on the Fada Salon Hour starting July 9, broadcast over the Columbia Chain every Tuesday night at 10 P. M., Eastern daylight saving time from station WJAS, Pittsburgh, 232.4 meters.

Screen Grid Tubes — New 245 Tubes
Operation Without Loop, Antenna or Ground

You'll have to go far above the price of the Fada 35 to find a radio that can compete with the performance and quality of this new Screen Grid Radio. Just read what's in it...or hear a Fada 35 and let your ears convince you.

This all-electric radio has a built-in Fada *full power* dynamic speaker—push-pull amplification—has a pre-selector, as used exclusively by Fada to insure selectivity—illuminated single dial—equipped for phonograph attachment—enclosed in beautiful highboy walnut cabinet—$245, without tubes.

Fada has been the overwhelming choice of radio experts for years... and you'll appreciate why when you compare Fada 35 performance with that of other radios. Hear the 35 at any Fada dealer's... most of them have a deferred payment plan if desired.

THE MODERN APPLIANCE CO.

Warehouse and Office, 105 Ferry Street—Court 1240
PITTSBURGH, PA.

If nearest Fada dealer is unknown to you, phone wholesale distributor above or clip and mail coupon below

FADA Radio
THE CHOICE OF THE EXPERTS

F. A. D. ANDREA, Inc.,
Long Island City, N. Y., Dept. PS-2.

Please send me descriptive catalog of Fada Radio and name and address of nearest franchised dealer.

Name .....
Address .....
City ..... *State* .....

OVER-SUNDAY EXCURSIONS, JULY 20 and 21

$7.25 PHILADELPHIA or ATLANTIC CITY
and Return
EXCURSION TRAIN
Eastern Standard Time
July 20
Lv. Pittsburgh - - 7.45 pm
July 21
Ar. North Philadelphia 4.55 am
Ar. Atlantic City - 6.10 am
Stopping at East Liberty and Wilkinsburg

$6.00 WASHINGTON D. C.
and Return
EXCURSION TRAIN
Eastern Standard Time
Saturday, July 20
Lv. Pittsburgh - - 8.08 pm
Sunday, July 21
Lv. Washington - 7.20 pm
Stopping at East Liberty and Wilkinsburg

$8.00 CHICAGO
and Return
Special Train
Saturday, July 20
Eastern Standard Time
Lv. Pittsburgh, Penna. Sta. 7.00 pm
Lv. Federal Street - 7.05 pm
Sunday, July 21
Central Standard Time
Ar. Chicago, Union Sta. 5.45 am
Returning Central Standard Time
Lv. Chicago - - 5.00 pm
Stopping at Gary, Indiana, South Chicago and Englewood in both directions

$6.00 CINCINNATI
and Return
EXCURSION TRAIN
Saturday, July 20
Eastern Standard Time
Lv. Pittsburgh (Penna. Station) 11.00 pm
Sunday, July 21
Ar. Cincinnati 7.45 am
Returning
Eastern Standard Time
Lv. Cincinnati 10.55 pm

Tickets good only in coaches on Excursion Trains
Arriving in Pittsburgh at an early hour Monday morning

PENNSYLVANIA RAILROAD

FISHER AND GOURAUD TO REVIEW STATE GUARDS TODAY

RAINBOW HERO TO BE GUEST AT GRETNA

Troops Victorious in War Problem Ended by Hard 17-Mile March to Camp

By FRANK J. SHENKEL,
Sun-Telegraph Staff Correspondent.

CAMP THOMPSON, Mt. Gretna, Pa., July 18.—Victorious in a four-day battle against a mythical enemy from overseas, the Twenty-eighth Division, National Guard of Pennsylvania, under the command of Maj. Gen. William G. Price, Jr., of Chester, returned to camp today and will be reviewed by Gov. John S. Fisher, commander-in-chief of the National Guard, and Gen. Henri H. E. Gouraud, of the armies of France and military governor of Paris.

Representatives of the French diplomatic corps and dignataries of the National Guard of Pennsylvania and Ohio also will be on the reviewing stand as the soldiers pass in review.

The war problem which was completed early this morning unquestionably was the biggest to be held not only in this state, but in any other state since the World War. Gen. Price, when he outlined the maneuver to his aides, was told that it would be impossible to perform such a gigantic task. Those who were skeptical shook their heads and contended that the men could not stand up under the grueling ordeal.

CONFIDENCE IN MEN

Gen. Price, who distinguished himself in the World War and knew the caliber and type the American youth of today, was confident, however.

"They did it in France under the most severe and trying conditions. I have faith in them and I know they can go through the maneuver," the general told objectors.

The soldiers not only carried out the maneuver to the latter, but came through the whole thing with flying colors.

What the soldiers went through, however, in accomplishing the most ambitious peace-time war maneuver, can hardly be told in words. The men broke bivouac near Annville, 17 miles from this reservation at 2:30 a. m. From that hour until dusk, marched along roads scorching hot, to make bivouac near Colebrook, where they remained until this morning. Limestone dust kicked up by the tramping caused hardship for the tired and weary men.

RECALL TEXAS MARCH

The nearest thing that this maneuver can be compared to outside of marches in France during the World War, was when the National Guardsmen participated in a four-day forced march through the alkili plains of Texas in 1916, during the border campaign. Officers and men said that the four-day maneuver was not quite as bad as the one just ended.

Gen. Price is elated on the results of the maneuver and before camp breaks tomorrow the entire division will be assembled and thanked for the manner in which the men co-operated in putting the war game tactical problem across.

On the reviewing stand with Gov. Fisher and Gen. Gouraud will be Rene Weiller, French consul at Philadelphia, with his aides, Capt. Maurice Drouhun, Lieut. Daru, Col. Henry Reilly and L. A. Helee; Col. William P. Screws, president of the Rainbow Division Association; Col. S. O. Vesstall, in charge of the historical section, general staff; Brig. Gen. Frank D. Henderson, Thirty-seventh Division, Ohio National Guard; Col. Eskridge attached to headquarters of the Third Area Corps, Maj. Gillen and Capt. Frank Lockhead, training section of the Militia Bureau of this state.

As the men pass in review they will march back to their respective camp sites to prepare for breaking camp. The movement of the Pittsburgh troops to their home station has not been set. It is possible that the men will leave late Friday night and be in Pittsburgh Saturday afternoon.

ANDREW CARNEGIE'S OFFICE RESEARCH LABORATORY

MRS. SARA COOK

In a tiny building in Lawrenceville, Mrs. Cook, Pennsylvania Lubricating Company, holds the key Andrew Carnegie years ago used for his safe in that building.

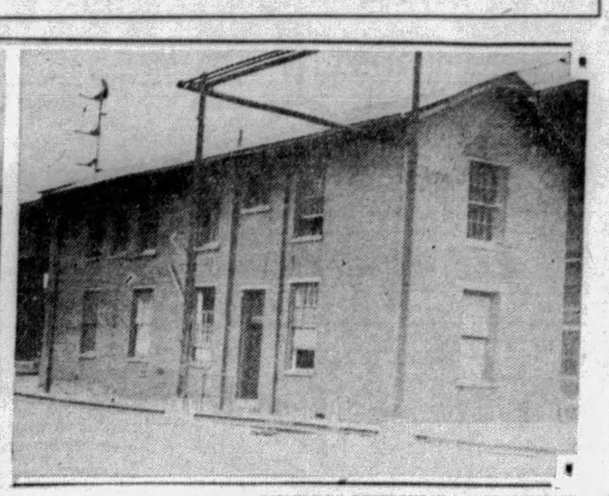

PHOTOS BY PITTSBURGH SUN-TELEGRAPH

ONCE CARNEGIE'S OFFICE, NOW LABORATORY

Once this structure was the office of Andrew Carnegie. Today, small as it is, the building is still in use as an oil laboratory.

CARNEGIE'S OLD OFFICE MAY GO

The small brick office—scarcely more than a shanty—from which Andrew Carnegie guided the destinies of the Carnegie Steel Company in the pioneer days of the steel industry here, is still standing in Pittsburgh. But its future may be brief.

The building stands on the grounds of the old Lower Union mill of the Carnegie Company Thirty-third street, near Smallman street. The desk from which Carnegie dictated his orders is on an ashpile nearby.

Chemists of the Pennsylvania Lubricating Company have been occupying the building. There is a probability that the building will be razed, to make way for the expansion program here of the Standard Oil Company of Pennsylvania, which has acquired the property.

Outing Arranged By Post Auxiliary

Reports made at the regular meeting of the Auxiliary Unit of Homewood Post No. 551 indicates that the unit will have the highest membership since its organization. Mrs. H. L. Faas was elected a delegate to the state convention scheduled for Scranton and announcemtnt was made that everything is in readiness for the annual basket picnic to be held at the home of R. T. Hurst, Brightwood, Library, Saturday. There will be races and dancing.

Pennsy Employes At Cascade Park

NEW CASTLE, Pa., July 18.—Nearly 2,000 employes and friends of the Erie & Ashtabula division of the Pennsylvania Railorad gathered here Wednesday for their outing at Cascade Park. A special train brought nearly 500 picnickers from points between here and Ashtabula. Others drove to the park. L. C. Gelason, division athletics director, was general chairman.

Man Badly Hurt As Car Hits Pole

BEAVER FALLS, Pa., July 18.—Injured when his automobile failed to make a curve and hit a telephone pole, George Sobreck, 19, Detroit, Mich., is in Providence Hospital here with a fracture of the right leg and bruises about the body.

New Trial Denied Convicted Slayer

BEAVER, Pa., July 18.—Raymond Van Fossen, 26, of Beaver Falls, convicted of voluntary manslaughter in the killing of Thomas Stork, at Beaver Falls, on October 16, 1928, has been refused a new trial by Judge Frank E. Reader. The court said that while Van Fossen pleaded self-defense, testimony showed he did not attempt to avoid a conflict.

United Mine Workers Sponsor Town Picnic

BROWNSVILLE, Pa., July 18.—Fayette City's community picnic and excursion will be held on Monday, August 19, under the auspices of the United Mine Workers of America, at Kennywood Park.

A Franklin Cane Sugar for every use

Always full weight
Franklin Sugar Refining Company

MT. LEBANON MARKSMAN VICTOR

J. D. Cook Best Among Allegheny County Boys At Ft. Washington Camp

The Allegheny County emblem of supremacy was hoisted at Fort Washington, Md., by J. D. Cook, of 221 Parker drive, Mt. Lebanon, who captured first honors in the annual pistol fire competition against the marksmen of the C. M. T. C. "Blue" candidates.

Competing in the 15 and 25 yard events against a formidable field of marksmen who will complete their C. M. T. C. training at this camp, Cook won by a comfortable margin. In the 15-yard event he turned in 135 out of a possible 140 hits. In that event, third place went to C. W. Hall, of Turtle Creek.

Rifle training has been taken up in earnest this week with members of the four C. M. T. C. companies receiving instruction in sighting and aiming from members of the Twelfth Infantry, many of whom rank high in Army competition.

College Vocational Conference Opens

Dr. G. D. Whitney, head of the vocational department of the University of Pittsburgh, was to preside today at the opening of a two-day session of the vocational and industrial arts conference, under joint auspices of the university and the Carnegie Institute of Technology. Sessions will be held in the Faculty Club of the university. The session tomorrow will be presided over by Dr. Glenn U. Cleeton, head of industrial education at Tech.

'OLD IRONSIDES' GROUP NAMED

A committee of prominent Pittsburghers, with James Francis Burke as active chairman, has been appointed to aid the drive to raise the district's $25,000 quota of the national fund to save "Old Ironside."

Gov. John S. Fisher is honorary chairman in the effort to preserve the old war vessel that was launched as "The Constitution" in 1797. J. Herman Scovell and Aaron Jacobson are personal representatives of the national chairman, Rear Admiral Philip Andrews, in charge of the new headquarters, 414 Smithfield street.

Contributions are to be sent to the office of J. C. Nevin, treasurer of the committee and director of the Federal Reserve Bank branch, Liberty avenue and Ninth street.

MAN MUST STAY IN PRISON, RULING

Court Decides Technicality Plea Is No Reason for Release of Butler Convict

Ray Davidson, serving a five to 10-year sentence in the Western Penitentiary from Butler County, has failed in an effort to gain his freedom on a technicality.

He came before Judge Ambrose B. Reid in Common Pleas Court yesterday, pleading to be released on a habeas corpus writ, but was remanded to prison.

Davidson had been sentenced by the late Judge John R. Henninger, of Butler County, March 17, 1928, on a statutory charge, following a plea of guilty. The action was taken in Quarter Sessions Court. Davidson claimed the sentence was illegal because a felony charge may be tried only in the Court of Oyer and Terminer. District Attorney C. H. Miller, of Butler County, cited an act of May 19, 1927, permitting action in felony cases to be taken in Quarter Sessions Court, and Judge Reid ordered Davidson back to Riverside.

(Advertisement)

Who Is Your Skinny Friend, Ethel?

Tell him to take McCoy's Tablets for a few weeks and get enough good healthy flesh on his bones to look like a real man.

Tell him that the whole country recognizes McCoy's as the one great flesh builder.

Tell him that thousands of men and women once just as thin as he are now proud of their well-knit, attractive figure.

One thin woman put on 15 pounds in six weeks.

McCoy takes all the risk—read this ironclad guarantee. If after taking 4 sixty-cent boxes of McCoy's Tablets or 2 One-Dollar boxes any thin, underweight man or woman doesn't gain at least 5 pounds and feel completely satisfied with the marked improvement in health—May-Liggett Drug Stores or your druggist is authorized to return the purchase price.

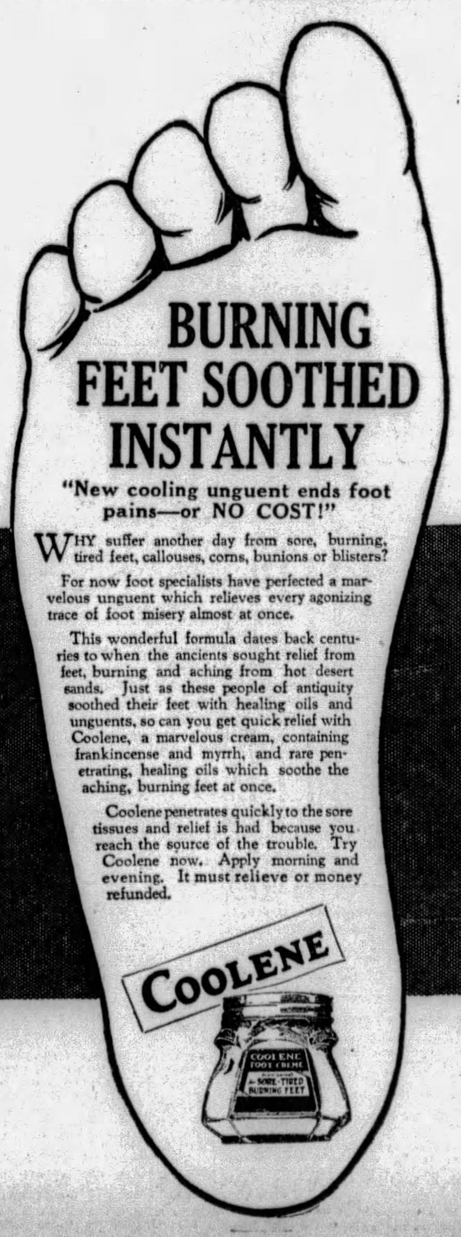

BURNING FEET SOOTHED INSTANTLY

"New cooling unguent ends foot pains—or NO COST!"

WHY suffer another day from sore, burning, tired feet, callouses, corns, bunions or blisters?

For now foot specialists have perfected a marvelous unguent which relieves every agonizing trace of foot misery almost at once.

This wonderful formula dates back centuries to when the ancients sought relief from feet, burning and aching from hot desert sands. Just as these people of antiquity soothed their feet with healing oils and unguents, so can you get quick relief with Coolene, a marvelous cream, containing frankincense and myrrh, and rare penetrating, healing oils which soothe the aching, burning feet at once.

Coolene penetrates quickly to the sore tissues and relief is had because you reach the source of the trouble. Try Coolene now. Apply morning and evening. It must relieve or money refunded.

COOLENE

OUR MOST PRICELESS POSSESSION

Not the things you can see. Not the refineries. Not the terminal facilities. Not the tank-cars nor the trucks which carry AMOCO-GAS to the filling stations where it is delivered to you.

No, none of these! Our most priceless possession--the one asset on which no valuation high enough can be set--is the confidence which you and other motorists have always displayed in AMOCO-GAS and other AMOCO products!

For thirteen years AMOCO-GAS has been building the reputation which has earned that confidence--and in all that time there has never been a single gallon of AMOCO-GAS which has not done its part toward increasing the high respect in which the Original Special Motor Fuel is held by every motorist who has ever used it.

A constantly widening circle of friends--an ever-increasing area of distribution--steadily increasing sales over thirteen years--and all due to the confidence which you and other motorists place in AMOCO-GAS and other AMOCO products.

The AMERICAN OIL COMPANY
Affiliated with the Pan American Petroleum & Transport Co.
General Offices: Baltimore, Md.

ST. CLAIR ADVANCES IN JUNIOR TOURNEY

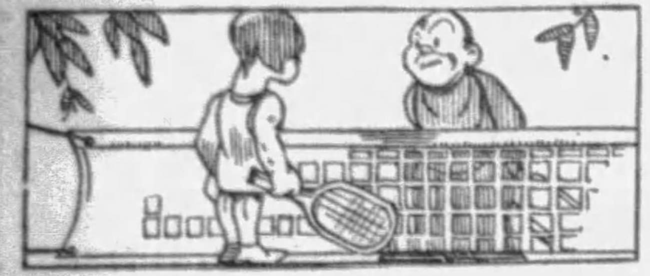

SUN-TELEGRAPH SPORTS

TWENTY-FOUR — THURSDAY, JULY 18, 1929 — BEST IN PITTSBURGH

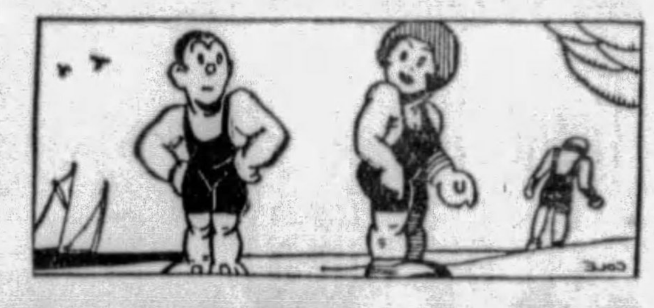

BUCS FACE GIANTS TODAY

SPORT COMMENT
by JAMES J. LONG

Buc Loss Not Alarming. Weakest Beat Grimes. Seibold in Small Set. • *Bush Plays Right Cards. Looks Like Loughran. After Ederle's Record.*

GRIFFITH'S CAREER LONG AND NOTABLE

THOUGH their failure to get better than an even break in the Boston double-header yesterday, while the Cubs were winning again in Philadelphia, silced a half a game from the Pirates' pennant lead and reduced their margin to two box scores, there is nothing alarming in the situation.

Burleigh Grimes.

True, it is regrettable that Burleigh Grimes, after beating all of the good clubs in the National League, was fated to receive his second adverse decision of the season from a team that was only three points out of last place at the time, and it was disappointing to see the Pirates, first forced to play 11 innings on Monday, defeated twice in succession by the near-tailenders following their long winning streak.

But that's baseball. The Rovers, after their prolonged drive, under the natural baseball law that never changes for any club, were bound to slump some time. Slumps, like errors, are a part of baseball that cannot be averted. It was lucky for the Bucs that their inevitable off spell came while they were playing a trailer instead of a flag rival.

HAPPILY, the indications are that there is no danger of Pittsburgh's slump being a prolonged one. The way Bush's battlers snapped out of it in the second game yesterday, with George Grantham and his big bat back in action, gave promise of an immediate return to the team's recent steady stride.

That's the advantage of having two pitchers of the caliber of Grimes and Remy Kremer. If one falls, the other may generally be depended on to step right in and prevent any further skidding. Kremer's victory yesterday was his fifth in succession, and his eleventh in his last 13 games. By capturing the finale in Boston Wiz preserved the Pittsburgh club's record of never having lost three games in succession this season.

IT CAN be put down as merely one of baseball's curious turns that Grimes' two defeats have been suffered at the hands of the lowest two clubs in the National League standing.

The first was administered by Cincinnati. Bob Grove, of the Athletics, tied with Grimes at 15 victories and two reverses, also got his first taste of defeat this year in a game against a trailing outfit, the White Sox. The Yankees were the club to beat him the second time.

Guy Bush.

GRIMES and Grove, by the way, though still leading the major league pitchers in number of games won, are now running second to Guy Bush, of the Cubs, in the matter of percentage. Bush has won 12 games and lost only one. The Giants gave him his only defeat on June 1. Bush, the possessor of what few pitchers own nowadays, a straight drop, is one of the outstanding hurlers of the season. In 1928 he pitched only nine complete games and his earned run average was as high as 3.84, but this year he is Chicago's best bet. He has defeated every other club in the Heydler league.

SPEAKING of pitchers, when Harry Seibold, Boston's 33-year-old acquisition in the Hornsby deal, defeated the Pirates yesterday, for the second time this season, he became one of the few hurlers who have beaten the Pittsburgh club more than once during the race of 1929.

Only four flingers besides Seibold have succeeded in winning more than one decision over Donie Bush's crew. Red Lucas, of Cincinnati, leads with three, while Guy Bush and Perce Malone, of Chicago, and Ray Kolp, of Cincinnati, have done the trick twice each.

DONIE BUSH played real baseball and showed smart management in sending his best two pitchers into the double-header with the seventh-place Bostonese yesterday despite the fact that a hard series with the Giants loomed just ahead.

Some managers might have used second-string pitchers on such an occasion, reserving the stars for the New York engagement, but a ball game is a ball game to Donie and one counts for as much as another. Playing for every game as it comes along is the right idea, it must be admitted. Even as it was, one game got away.

Clark Griffith.

ANNOUNCEMENT of the serious illness of President Clark Griffith, of the Washington American League club, caused deep regret throughout the baseball world. Griffith has been one of the most prominent figures in the major leagues for almost 37 years, or ever since he joined Cap Anson's Chicago Nationals as a pitcher in 1893. Big Bill Lange joined the team at the same time. Griffith jumped to the White Sox in 1901, but came back to the National League as manager of the Cincinnati club in 1909-10-11. He succeeded John Ganzel and was supplanted by Hank O'Day. All of his other years in the majors have been spent in the American League as pitcher, manager or club president. He was one of the greatest pitchers of his time, his headwork on the mound winning for him the title of the "Old Fox."

WHEN a ball club like Boston's near-tailenders in the National League can take two games in succession from the pennant-leading Pirates after the latter have won 13 out of 14 straight arguments with other teams in the circuit, it would appear that anything could happen in sports, even to a victory for James J. Braddock in his 15-round battle with Champion Tommy Loughran for the world light heavyweight title in New York tonight.

Indeed, many of the Eastern fistic "experts" are picking Braddock to win, partly because of the rumor that Loughran found it a strain to make the 175-pound class limit, but chiefly because of the

(Continued on Page Twenty-five)

15 Years Later

TOMORROW, in Berlin, the United States team enters into the inter-zone finals with Germany for the right to play France in the challenge round for the Davis Cup, so long held by this country.

Fifteen years ago, the German team of Froitzheim and Kreuzer came to Pittsburgh to play Brookes and Wilding, the Australasians, at the Allegheny Country Club.

The World War loomed ominously at the time. Hatred spread to the contestants. On the way back home the Germans were captured and interned. Wilding went to a glorious death in France.

Read the drama of that historic event as splendidly written by Paul G. Sullivan, tennis expert, in tomorrow's

Pittsburgh Sun-Telegraph

TWO FAVORITES OUT; CHAMP WINS EASILY

By VERN SWARTSFAGER.

Denny St. Clair, captain of Kiski's golf team, went another step forward in the defense of his Western Pennsylvania junior golf championship, being held at the Longue Vue Club under the auspices of the club under the auspices of the Western Pennsylvania Golf Association, this morning, when he defeated young Dick Roberts of the Titusville Country Club, 5 and 4, in the first round of match play.

TWO FAVORITES OUT

Two of the favorites were put out of the playing with the first round, when Harry H. Ramsay, a teammate of St. Clair's at Kiski, suffered elimination at the hands of Tom Underwood, hope of the Latrobe Country Club, 3 and 2, and George M. Trainer of New Castle Field Club, who led the first half of the 36-hole qualifying round yesterday, failed to show up, due to confinement at his home following an automobile accident while on his way back to New Castle last night. Trainor, who injured his ankle, defaulted to Johnny Totten of Stanton Heights, who is also conceded a fine chance of reaching the final tomorrow afternoon if he survives this afternoon's round.

Trainor was with W. W. Long, also of New Castle, when the accident occurred to their machine, and neither was able to appear at Longue Vue this morning. Long was slated to play in the second flight.

The outstanding menace to St. Clair's final hope of gaining the championship, a second year in succession, Wilson F. (Billy) Marks, another Kiski star, advanced easily to the second round when he set down Sam Smith, of Beaver Valley, by a 4-and2 count.

JAMISON ADVANCES

Tom Jamison, of Hannastown, went on through W. G. Succop, of Valley Heights, by winning, 4 and 2, while Bill Addenbrook, of Beaver Valley, put out George Chubb, Jr., of the Sewickley Y. M. C. A. Golf Club, 6 and 5, in a rather one-sided setto.

Regis Wolff, of Highland, son of the first American-born golf professional in America, now an amateur after 23 years of non-playig, showed championship timber when he defeated William Mercer, of the Sewickley Y. M. C. A. Golf Club, 1 up, in a good match.

Sidney A. Carson, Jr., of Greensburgh, fought a real battle with Ernest Cook of Sewickley Y. M. C. A., coming out on the top with a 2-up tally.

Early winners in the second division were W. B. Shepard, who eliminated Paden Gamble, 4 and 3; R. Hamilton Irwin, who put out C. M. Denise, Jr., 5 and 3.

MEYER GOES ABROAD

In the third flight, Foster C. Meyer easily ousted D. Rainey, 8 and 7; Jim Marks, Jr., defeated J. C. Pauer, 1 up, in 20 holes, the only extra-hole tilt with almost the entire first round field finished; Curtis Garner set down C. McLynch, 5 and 4; R. F. Jamison defeated Franklin Stockton, 4 and 2; George M. Hunter bested C. G. Martin, 3 and 2; C. S. Ecker, Jr., won over William Speigel, 5 and 4; W. A. Schroeder crushed Jay C. Jamison, 5 and 3, and Herb Andresen lost to Joel Haverstick, 7 and 5.

Following this afternoon's second round match play, the semi-finals will be staged tomorrow morning with the final round in all divisions scheduled for tomorrow afternoon.

In other second division matches, Johnny Haskell took John W. Ladd 20 holes before he defeated him, 1 up, while R. Barton went 19 holes before he lost, 1 down, to R. Barclay. Jack Benson eliminated W. F. Reed, 3 and 2; W. B. Nicklin ousted Xavier Totten, 1 up, and Robert Smith defeated Joseph Totten, 4 and 2.

It was ideal for playing golf today, and the boys are enjoying the Longue Vue course at its best. The results of first round matches follow:

FIRST SIXTEEN

Wilson F. Marks, Kiski, defeated Samuel Smith, Veaver Valley, 4 and 2.

Tom Jamison, Hannastown, defeated W. G. Succop, Valley

William Addenbrook, Beaver Valley, defeated George Chubb, Jr., Sewickley Y. M. C. A., 6 and 5.

John Totten, Stanton Heights,

(Continued on Page Thirty)

Major Leagues

GAMES TODAY.

NATIONAL LEAGUE.

PITTSBURGH at New York.
Chicago at Brooklyn.
Cincinnati at Philadelphia.
St. Louis at Boston.

AMERICAN LEAGUE.

Boston at Chicago.
Washington at St. Louis.
Philadelphia at Detroit.
New York at Cleveland.

STANDING OF THE CLUBS.

NATIONAL LEAGUE.

	W.	L.	Pct.	Today Win.	Today Lose.
PITTSBURGH	53	28	654	.659	.646
Chicago	50	29	633	.638	.625
New York	49	38	563	.568	.557
St. Louis	42	42	500	.506	.494
Brooklyn	38	44	463	.470	.458
Philadelphia	33	49	402	.410	.398
Boston	34	51	400	.407	.395
Cincinnati	32	50	390	.398	.386

AMERICAN LEAGUE.

	W.	L.	Pct.	Today Win.	Today Lose.
Philadelphia	61	24	718	.721	.709
New York	51	30	.630	634	.622
St. Louis	49	36	576	.581	.570
Detroit	45	41	.522	529	517
Cleveland	42	41	.506	.512	.500
Washington	31	49	.387	.395	.383
Chicago	31	56	356	.364	.352
Boston	26	59	306	.314	.302

RESULTS YESTERDAY.

NAIONAL LEAGUE.

BOSTON	7	PITTSBURGH	4
PITTSBURGH	13	BOSTON	5
Chicago	16	Philadelphia	3
St. Louis	6	New York	1
Brooklyn	10	Cincinnati	5

AMERICAN LEAGUE.

Washington	6	Chicago	2
Cleveland	5	Philadelphia	2
*Detroit	9	New York	8
St. Louis	4	Boston	0

*Ten innings.

GAMES TOMORROW.

NATIONAL LEAGUE.

PITTSBURGH at New York.
St. Louis at Boston.
Chicago at Brooklyn.
Cincinnati at Philadelphia.

AMERICAN LEAGUE.

New York at Cleveland.
Philadelphia at Detroit.
Boston at Chicago.
Washington at St. Louis.

Believe It Or Not — By RIPLEY

(On request, Robert L. Ripley will send proofs and details of anything depicted by him in these cartoons.)

TOMORROW—THE BASEBALL PLAYER WHO MADE A SIX-BASE HIT

'NEW FACES' TO BATTLE TONIGHT

By HARRY KECK, Sports Editor.

A flock of "new faces" will make their appearance in the second boxing show of the new Keystone Arena at the Bridgeville Speedway tonight, when Baby Joe Gans, nationally-known Negro welterweight, makes his Pittsburgh debut against Rudy Ceder, of Tarentum, in the 10-round main bout and Benny Schwartz, of Baltimore, opposes Jackie Rodgers, North Side Negro star, in the other 10-round feature battle.

Joey Coolbaugh, of Scranton, meets Jack Reider, of Washington, Pa., in the six-round opening bout, while Midget Mike Moran, of Mt. Washington, a former local bantamweight favorite, returns to the wars against Sammy Paris, of the Hill, in the second event.

Gans has mingled with the elite in the welterweight division and is regarded as one of the most dangerous of the contenders. He has a long string of knockout conquests to his credit, including one over Cuddy DeMarco, scored more than a year ago. In Ceder, he meets a rugged ringster who can "take it" and at the same time packs a knockout punch of his own. Schwartz, who has fought the leading bantamweights, looms as a threat to Rodgers' winning streak of the last few weeks. Last week, at Baltimore, Benny disposed of Davey Adelman in three rounds.

Gans arrived in Pittsburgh yesterday and indulged in an impressive workout at Flynn's gymnasium. Schwartz got in this morning primed for his battle.

M'TIERNAN VINDICATED

Andy DiVodi's knockout in three rounds by My Sullivan at St. Paul Tuesday night, which for a time imperiled his bout with Dick Ramies at the Meyers Bowl, North Braddock, next Monday night, bore out the contention of this writer that DiVodi really was on the verge of a knockout when he went down and claimed a foul in the second round of his recent bout with Buck McTiernan at the Meyers Bowl and got away with it while McTiernan was an innocent victim of a 30-days' automatic suspension. The blow that felled DiVodi in the McTiernan bout was a clean left hook to the stomach, following a right to the jaw that had shaken him up. Andy will have to show considerably more ability to take punishment against Ramies or even the Mexican will pummel him to the resin. Mushy Callahan and Baby Joe Gans knocked out DiVodi before McTiernan essayed to turn the trick and was cheated out of a rightful full-count triumph.

Mike Cima, of Turtle Creek, and Joe Colombo, of Charleroi and West Virginia, have been matched

(Continued on Page Twenty-six)

Macks Choice Of Johnson For Flag

OTTAWA, Ont., July 18.—(AP.)—The Philadelphia Athletics will be the next world baseball champions in the opinion of Ban Johnson.

The former president of the American League made the prediction yesterday, as he awaited train connections here for "somewhere in the Catineau Hills." Mr. Johnson intends to lose himself in the wilds for a few weeks of fishing and roughing it.

"The Athletics will win the American League race handily," he said, "and will experience but little trouble in dusting off the National League pennant winners in the world series."

Fight Results

At New York—Vittorio Campolo won on a foul over Arthur DeKuh, 3 rounds; Jack Roper defeated Leo Williams, 10 rounds; Roy Wallace defeated Dave King, 6 rounds; Jack Wiliminick defeated Johnny Cepriano, 4 rounds.

At Bayonne, N. J.—Harry Martone defeated Billy Kohut, 8 rounds.

At San Francisco—Benny Dotson defeated Jimmy Hoover, 10 rounds.

At Oakland, Cal.—Jimmy Duffy defeated Artie Sullivan, 10 rounds.

KIDDING PLAY BY BURLEIGH ANGERS RAB

By Staff Correspondent.

NEW YORK, July 18.—Walter Maranville is one of baseball's most colorful characters, yet the Rabbit has ever been a tough loser on the field, and anything that smacks of a bad play is anything but funny to the little veteran. A good insight into the motives that move Maranville in a game was strikingly furnished in the first inning of the first clash at Boston yesterday.

Maranville was on third with one out when Harper hit a rather short fly to P. Waner. Now Rabbit is regarded as one of the smartest of baserunners, but in this instance he seemed to use bad judgment, as he ran part way to the plate. He probably could not have scored on the fly, yet there was nothing to be gained from getting too far from the bag.

TRIED TO SCORE

Rabbit hustled back as Brother Paul whipped the ball to Hargreaves. The bounding rocket hopped about 20 fert away from the catcher and Maranville tried to score. Grimes meantime rushing to the plate.

Hargreaves threw quickly to Burleigh as Maranville came in. The recovery of the ball was so fast and the toss so accurate that Maranville, disgusted, was 10 feet behind the play as Grimes took the sphere standing on the plate.

Maranville rushed into Burleigh standing up and Grimes as he tagged him playfully picked up Rabbit, with his strong arms around the smaller fellows waist. It was a playful gesture, but Rabbit didn't want to play. He was as sore as a hornet and the manner in which he pulled away from Grimes reflected his anger. Had he been safe he doubtless would have shown the opposite mood.

George Grantham put on a really humorous stunt in the second game which gave George Sisler two extra bases on his hit. The rule that covered the incident was not intended to prohibit the act of Grantham, but the rulemakers can make more blunders than a drunken sailor.

BOOTS THROWS GLOVE

George made a beautiful one-hand attempt to haul in the bounder between first and second. The smash hit his glove and bounded along with Boots making two or three unsuccessful stabs to spear it. His Krazy Kat antics were comic, and that is the way they appealed to him as he finally threw his glove at the ball. There was no play at the time, but the umpires felt they had to enforce the rule.

The laws of the land and the laws of sport are often made to be broken.

Lloyd Waner was indisposed yes-

(Continued on Page Twenty-five)

Send in Your 'Believe It or Not'

Everyone must have encountered in his own experience some unique person, event or fact which would be an excellent subject for Robert L. Ripley's "Believe It or Not" cartoon. Readers are invited to send such suggestions to Ripley through this newspaper. Every suggestion must be accompanied by authentic references or proofs.

Ripley

For every suggestion he accepts, Ripley will give an autographed copy of his book, "Believe It or Not." All that is necessary to get the book is to watch for the Ripley cartoon in which your winning suggestion appears, clip the cartoon and send it to Ripley in care of the Pittsburgh Sun-Telegraph.

Better Than Nothing

YESTERDAY'S SCORES

First Game.

PITTSBURGH.	AB.	R.	H.	P.	A.	E.
Adams, 2b-3b	4	0	0	2	3	0
*Linton	1	0	1	0	0	0
L. Waner, mf	5	0	2	1	0	0
P. Waner, rf	4	0	1	6	1	0
Comorosky, lf	4	0	0	1	6	0
Bartell, ss	4	0	0	2	5	1
Sheely, 1b	3	1	1	8	1	0
Clarke, 3b	2	0	0	0	0	0
†Brickell	1	1	1	0	0	0
Swetonic, p	0	0	0	0	0	0
‡Flagstead	1	0	0	0	0	0
Hargreeaves, c	2	0	1	2	1	0
Grantham, 2b	2	2	2	1	1	0
Grimes, p	2	0	0	1	1	0
Petty, p	0	0	0	0	0	0
§Brame	0	0	0	0	0	0
Hemsley, c	1	0	0	1	0	0
Totals	36	4	9	24	13	1

BOSTON.	AB.	R.	H.	P.	A.	E.
Richbourg, rf	3	0	1	5	0	0
Maranville, ss	4	0	2	2	4	0
Sisler, 1b	4	0	1	11	0	0
Harper, lf	5	1	1	0	0	0
Bell, 3b	5	1	2	0	3	0
Cooney, mf	4	1	0	5	0	0
Maguire, 2b	2	2	1	2	4	0
Spohrer, c	2	1	1	1	0	0
Cummings, c	1	0	1	0	1	0
Seibold, p	3	1	1	0	1	0
Totals	33	7	11	27	12	0

*Linton batted for Adams in ninth.
†Brickell batted for Clarke in seventh.
‡Brame batted for Petty in seventh.
§Flagstead batted for Swetonic in ninth.

Pittsburgh	0	0	0	0	0	0	3	0	1	—4
Boston	0	0	0	1	0	5	1	0	*	—7

Earned runs—Pittsburgh 4, Boston 6.
Two-base hits—Sisler, P. Waner, Spohrer, Grantham 2.
Runs batted in—By Grantham, L. Waner 2, Linton, Maguire, Spohrer 3, Richbourg, Sisler, Cummings.
Stolen bases—Cooney, Maguire.
Double plays—P. Waner to Hargreaves to Grimes; Sheely (unassisted).
First base on balls—Off Grimes 3 (Spohrer, Maguire, Maranville), off Petty 1 (Sisler), off Swetonic 2 (Maguire, Richbourg), off Seibold 2 (Sheely, Brame).
Hits—Off Grimes, 9 hits and 6 runs (5 earned) in 5 2/3 innings; off Petty, none in 1/3 inning; off Swetonic, 2 hits and 1 run in 2 innings.
First base on error—Boston 1.
Sacrifice bunts—Seibold, Richbourg.
Left on bases—Pittsburgh 7, Boston 10.
Struck out—By Seibold 1 (Flagstead).
Losing pitcher—Grimes.
Time of game—1:52.
Umpires—Klem, Pfirman and McLaughlin.

Second Game.

PITTSBURGH.	AB.	R.	H.	P.	A.	E.
Adams, 3-b-2b	6	4	2	1	1	0
L. Waner, mf	2	3	2	1	0	0
Brickell, lf	3	0	2	2	0	0
P. Waner, rf	5	1	2	8	0	0
Grantham, 2b	4	0	2	0	1	0
Clarke, 3b	0	0	0	0	0	1
Comorosky, lf-mf	5	0	0	4	0	0
Bartell, ss	5	2	1	3	0	0
Sheely, 1b	5	1	3	6	1	0
Hargreaves, c	5	2	3	6	0	0
Hemsley, c	0	0	0	1	0	0
Kremer, p	5	0	0	0	0	0
Totals	45	13	17	27	3	1

BOSTON.	AB.	R.	H.	P.	A.	E.
Richbourg, rf	4	0	1	3	0	1
Maranville, ss	5	0	0	1	5	0
Sisler, 1b	3	1	2	7	0	0
Harper, lf	3	1	1	2	0	0
Bell, 3b	4	1	3	5	1	1
Cooney, mf	4	1	1	3	0	0
Maguire, 2b	4	1	1	3	1	1
Cummings, c	4	0	0	3	0	2
Leverett, p	1	0	0	0	0	0
Peery, p	2	0	1	0	2	0
*Dugan	1	0	0	0	0	0
Totals	35	5	10	27	9	5

*Dugan batted for Peery in ninth.

Pittsburgh	2	3	0	3	1	0	4	0	0	—13
Boston	0	0	0	0	0	0	3	2	0	— 5

Earned runs—Pittsburgh 9, Boston 3.
Two-base hits—P. Waner, Bartell, Cooney, Sheely, Sisler, Harper.
Three-base hits—Grantham, L. Waner.
Home run—Bell.
Runs batted in—By Grantham 4, L. Waner 2, P. Waner 3, Sheely, Hargreaves, Brickell 2, Bell 2, Peery, Richbourg, Harper.
Stolen bases — Richbourg, P. Waner, Brickell.
First base on balls—Off Kremer 1 (Harper), off Peery 1 (Grantham).
Hits—Off Leverett, 8 hits and 8 runs (5 earned) in 3 2/3 innings; off Peery, 9 hits and 5 runs (4 earned) in 5 1/3 innings.
Hit by pitched ball—By Leverett 1 (L. Waner).
First base on errors—Pittsburgh 2.
Sacrifice flies—P. Waner, Sisler, Richbourg.
Left on bases—Pittsburgh 8, Boston 6.
Struck out—By Kremer 7 (Maranville, Cooney, Maguire, Leverett, Harper, Cummings 2), by Leverett 2 (Bartell, Kremer), by Peery 1 (Adams).
Losing pitcher—Leverett.
Time of game—1:37.
Umpires—Pfirman, McLaughlin and Klem.

ERVIN BRAME OR FUSSELL TO PITCH

By CHARLES J. DOYLE, Staff Correspondent.

NEW YORK, July 18.—With a two-game lead over the runnerup Cubs and a margin of seven full games on the Giants, the Pirates today are all set for the first clash of the series with the men of McGraw.

The arrival of the Pirates in New York marks the last leg of their long jaunt which has been very successful. Splitting even with the

Today's Lineup

PIRATES	GIANTS
Adams, 3b.	Fullis, cf
L. Waner, cf	Leach, lf
P. Waner, rf	Lindstrom, 3b
Grantham, 2b	Ott, rf
Comorosky, lf	Terry, 1b
Bartell, ss.	Cohen, 2b
Sheely, 1b	Jackson, ss
Hargreaves, c	O'Farrell, c
Brame or Fussell, p	Hubbell, p

Braves in a double bill at Boston yesterday, the Pirates thus far on their invasion of the East have won nine and lost but two games.

Either Fred Fussell or Ervin Brame will take on the Giants in the first tussle of the series. Manager Bush will not make a definite decision until he finds out something about the New York battlefront. In the event of Roush or any of the other lefthanders being out with injuries, Bush will throw in the tall lefthander. If McGraw insists on whole flock of southpaw batters, he will have to look upon the doing of the slim lefthander. Carl Hubbell is due to work for the Giants.

GRIMES BEATEN

Burleigh Grimes lost his second game of the season in the first battle of the twin bill with the Braves. The owner of 15 victories, Grimes yesterday was partly the victim of his mates' inability to hit Harry Seibold, who finished the contest for the Braves. A cleanup double to left center by Catcher Al Spohrer was the sock that brought Burleigh his second setback of the season.

Remy Kremer hung up his fifth straight victory in the second battle with the Tribe. Kremer was given such a big lead by his mates that he apparently let up in the late rounds. The scores of the games were 7 to 4 and 13 to 5.

Grimes' second defeat of the season, like his first, was administered at the hands of one of the cellar contenders. Several weeks ago Burleigh dropped his first contest to the Reds in Cincinnati. On that occasion he went to the slab in the second fight of a double-header, the game being a twilight affair.

Burleigh had a lot of stuff in his duel with Socks Seibold, and probably would not have been scored upon in five innings but for a misplay by Dick Bartell after two were out in the fourth.

The two sturdy righthanders were swapping punches beautifully, with little to favor either as the fourth round started. Two were out in the

(Continued on Page Twenty-five)

At Speedway

BENNY SCHWARTZ

Schwartz is the classy Baltimore bantamweight who meets Jackie Rodgers, local Negro star, in one of the two 10-round bouts at the Bridgeville Speedway tonight. Baby Joe Gans, Negro welterweight star, of California, boxes Rudy Ceder in the windup.

LOUGHRAN, BRADDOCK SET FOR TITLE BOU[NE]S

The Modern Version of the Three R's Seems to Be Rah, Rah, Rah

★ SUN-TELEGRAPH ★ SPORTS ★

THURSDAY, JULY 18, 1929 TWENTY-FIVE

CHAMP SLIGHT FAVORITE TO KEEP CROWN

NEW YORK, July 18.—(AP).—Jersey Jimmy Braddock, to whom not so long ago a crossing of the Hudson River was as much of an event as a crossing of the Atlantic to a seasoned globe trotter, will ferry over in style tonight to fight a fellow Irishman, Tommy Loughran, for the light heavyweight championship of the world.

It seems just a short while ago that youthful Jimmy, his handlers

How They Compare

Loughran.		Braddock.
27	Age	23
175	Weight	174
6 ft.	Height	6 ft. 2 in.
74 in.	Reach	73 in.
38 in.	Chest	39 in.
42..	Chest (expanded)	42in.
7½ in.	Wrist	9 in.
12½ in.	Forearm	12 in.
15 in.	Biceps	12¼ in.
20 in.	Thigh	22 in.
36 in.	Hips	35½ in.
31 in.	Waist	29½ in.
16 in.	Neck	16½ in.
12½ in.	Fist	12½ in.
15 in.	Calf	16 in.
12 in.	Ankle	11¾ in.

in big-lettered jersies of emerald green, confined the exercise of his potent right hand to the battling areas of Newark and Jersey City. But suddenly new fistic worlds opened up.

HAD SUDDEN RISE

Braddock stopped the wild charge of Tuffy Griffiths, highly touted Westerner, at Madison Square Garden, then knocked out Jimmy Slattery and projected himself quickly into the spotlight, by more than a few critics, the 23-year-old Jerseyman will be conceded a good chance to tap the elusive chin of Champion Loughran this evening and lift the crown.

The fight is for 15 rounds to a decision. The distance should favor Braddock, who is a natural light heavyweight and not handicapped, as is Loughran, by the effort of training down to the 175-pound limit. Although he probably will enter the ring a slight favorite at odds of 6 to 5, the champion will need all his boxing skill and speed to offset the attack of the rugged, hard-hitting youngster from across the river.

IMPROVED RAPIDLY

Braddock has improved rapidly within the past year, under clever handling, while Loughran has demonstrated consistently that he is no longer at his best at the light heavyweight limit. He admits this himself, while also predicting that he will easily outbox his slower and comparatively inexperienced opponent.

If Loughran should lose the title, it will not be surprising to see him immediately enter the quest for the heavyweight championship relinquished by Gene Tunney, to whom the Philadelphian is often likened in fighting style and temperament. So long as he has held the 175-pound crown, Loughran has been barred from much activity among the full-fledged heavies.

Both fighters packed up their training togs yesterday and came to New York—Braddock from White Sulphur Springs and Loughran from his camp at Hoosick Falls, they will weigh in this afternoon at 2 o'clock. The fight is scheduled for 10 p. m. Eastern Daylight Time.

Madison Square Garden's box office reports a sudden boom in ticket business, after a period of considerably apathy on the part of the fight public. The gate receipts, however, are not expected to go beyond $100,000 for the show, which is for the benefit of the hospital fund of the Home of the Daughters of Jacob, at prices ranging from $2 to $15, the crowd is not likely to exceed 25,000.

In the 10 round semi-final Rene Devos, Belgian middleweight, will box the veteran Dave Shade. Other preliminaries include Buddy Howard of New Haven, former national amateur heavyweight champion, vs. Charles (Red) Boyette, six rounds; Frank Cawley, Philadelphia vs. Joe Parlow, Boston four rounds; Harry Ebbets: Freeport vs. Izzy Grove, New York 10 rounds.

Werner to Coach Illinois Track Team

CHAMPAIGN, Ill., July 18.—(AP.)—Charles (Chick) Werner, three years out of college, will direct the University of Illinois track team next year, against the aggregations of such veteran coaches as Steve Farrell, of Michigan, Tom Jones, of Wisconsin, and Dr. Castleman, of Ohio State.

Werner, captain of the Illinois trackmen in 1926 and co-holder of five world hurdle records, has been appointed to act as head coach during a year's leave of absence granted Harry Gill, who has guided Illini track teams for 26 years.

MADE GUARD

SHARON, July 18.—Dick Mead, Army swimmer, has been made a life guard at Yankee Lake beach near here.

BAN NEAL

CHICAGO, July 18.—Jockey Paul Neal, a leading rider of the day, was suspended yesterday at Arlington Park for three days for rough riding.

A Blasting Right May Win Light-Heavy Title for Braddock Tonight

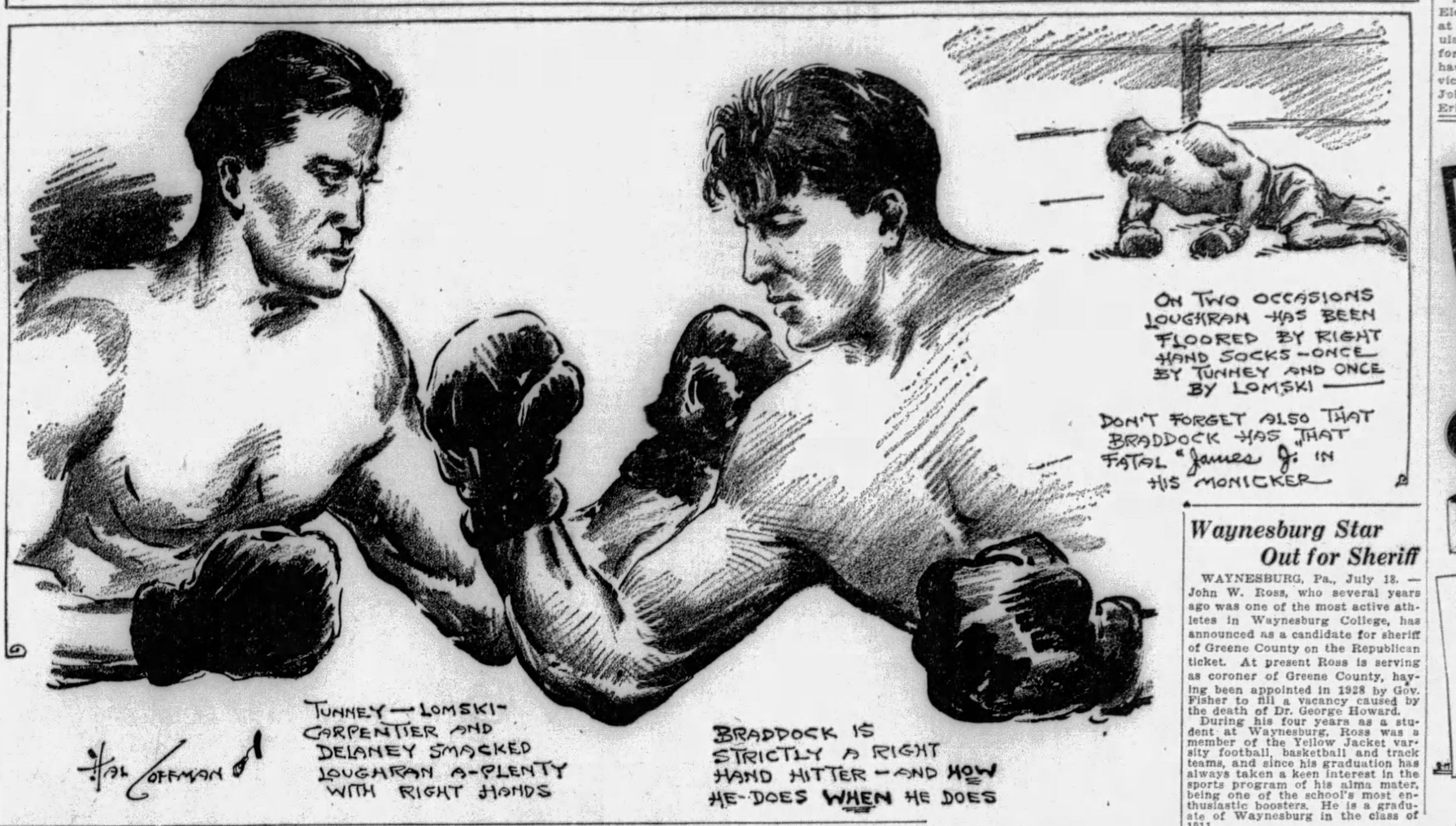

VINCE ELDRED SCORES 64 AT HIGHLAND

Vincent Eldred, professional at the Highland Country Club, fairly "burned up" the West View links yesterday in a match with Larry Henderson, Charley Wolff and Doc Joe Stanger when he turned the par 71 18-hole layout in a superb 64. It was the second 64 turned in by a local pro within the last fortnight, Fred Baroni, of Stanton Heights, having accomplished a similar feat last week.

Eldred's 64 equaled the course record set by Samuel U. Parks, Jr., last year.

It might be added that Wolff and Stanger gave the Eldred-Henderson combination a two-stroke handicap to begin with.

Eldred was out in 30, six under par, and home in 34, one under par. He negotiated his 64 with four birdies and an eagle going out, having 3s on the par 4 first three holes, another 3 on the par 4 ninth hole, and an eagle 3 on the par 5 eighth. He was not once over par going out.

Coming home he had three birdies, on the eleventh, fourteenth and sixteenth, but went one over par on the fifteenth and seventeenth. The rest of the holes were made in par figures.

Eldred's card, with par:

Par out	4	4	4	3	5	4	5	3	4—36
Eldred out	3	3	3	3	4	3	3	3	0—30
Par in	4	4	5	4	4	3	4	3	5—71
Eldred in	4	3	5	4	3	3	5	3	4—64

BUTLER SIGNS FLEMING

GROVE CITY, Pa., July 18. — Bealer Fleming, former local college athlete, has signed with Butler Armcos in the Inter-County League. Fleming was recently given his release by York. He is an outfielder and a good hitter.

CATCHES WHOPPER

MERCER, Pa., July 18. — Mrs. Ralph McQuiston, wife of County Treasurer Ralph McQuiston, caught a 30-inch muscallonge while fishing in the Shenango River.

Correct Baseball Scoring

PLAY NO 14.

Roush is on first and darts for second base with the pitch. Catcher Davis makes a perfect peg over the bag, which is covered by Thompson. Umpire Klem first calls Roush out and then reverses his decision when he notes that Thompson drops the ball as his glove comes into contact with Roush's leg as he slides into the bag.

What goes in the box score and summary?

ANSWER

Credit Davis with an assist and give Thompson an error. Roush is not credited with a stolen base.

Chief error in scoring: Failure to give Davis credit for an assist.

Watch for play No. 15 tomorrow.

PLAYERS, FANS HURT IN RIOT AT BUFFALO

BUFFALO, July 18.—(A.P.)—Two players were seriously injured and two others were arrested on a disorderly conduct charge following a riot during the Buffalo and Newark International League baseball game here yesterday.

Spectators joined in the melee, clubs, fists and pop bottles being used promiscuously. Police reserves, called to the scene, drew their revolvers, but failed to restore order until many players and spectators had been injured.

FANS RUSH FIELD

The fight started when Dick Stahlman, catcher for the Newark team, attempted to break up a Buffalo double play at the end of the eighth inning and slammed into Herby Thomas at second base. The Buffalo player was knocked out, and as he lay prone, Jim Cooney, captain of the Bisons, struck Stahlman, which was the signal for a free for all fight. Fans piled out of the grandstands and Buffalo players scrambled from the dugout and were met by a rush of Newark players from the opposite bench.

Mills, Urban, and Moore, of the Bisons, chased Newark players as far as left field swinging and clouting at every one they could get a shot at. Jack Onslow, Al Mamaux, Lou Malone, Johnny Conlan, West, Kingdon, Bill Skiff, Tris Speaker, manager, and other Newark players rushed out, intent on protecting Stahlman and found themselves in the midst of a frenzied, milling throng of fans.

MAMAUX INJURED

When Luke Urban dashed into the scramble out in left field three Newark players brought back his old football days by staging a flying tackle and while Luke was downed Al Mamaux, premier pitching ace of the Newark Bears, who was intent upon untangling the scramble, received severe injuries. As he bent over the pile a diminutive spectator launched a left hook and it landed full on Mamaux's face.

Mamaux's injuries required three stitches.

Second Baseman Thomas was carried from the field after emergency measures failed to revive him. When he was still in a daze after a half hour of first aid measures, Thomas was sent to a hospital where X-ray pictures were made. His face was badly cut from the fall he suffered after being struck under the heart by Stahlman's rush and complained of pains in the neck and head.

BUCS, GIANTS CLASH TODAY

(Continued from Page Twenty-four)

home half of the runless fight when Bartell fumbled Cooney's easy grounder. Johnny stole second after reaching first and Fred Maguire slammed a hot one against Grimes' glove, the hit carooning into right field as Maguire crossed the plate with what appeared to be an important run.

WIN IN SIXTH

Grimes did not show any perceptible signs of weakening as the Braves came up in the sixth, yet before the inning was over the battle was about on the ice.

Sisler was stopped at the start of the inning, but Harper singled on the infield, and Bell hit safely to center, Harper taking second. Grimes made a fine assist on Cooney's smash as the runners advanced. Burleigh was careful with Maguire, as first base was open, but after Fred had drawn a pass to fill the sacks, Al Spohrer cleaned them off with his long double to left center. Seibold followed with a scratch hit on the infield, and Richbourg singled to center, scoring Spohrer. Grimes walked Maranville to fill the sacks, and Petty relieved Grimes. Jess could not get the ball over to Sisler, and the pass to George forced in the Brave pitcher.

The Pirates gave the home boys a scare in the seventh by scoring three runs. Pinch hits by Fred Brickell and George Grantham were the pivotal punches of the round. Brickell singled, and Grantham doubled as they batted for Clarke and Hargreaves.

CUMMINGS HIT.

Johnny Cummings, making his debut for the Boston club in the seventh, after Spohrer had hurt his throwing hand, came through with a single in the seventh to give the Braves their last tally.

Grantham went in the game after his pinch double, and in his next joust with Seibold in the ninth he connected for another two-sacker that grew into a run when Adams singled. Steve Swetonic worked the last two rounds for the Pirates.

Monsieur Kremer was in splendid form as he took the measure of the Braves in the second game. Frenchy had so much stuff over two-thirds of the grind that the New Englanders were held to three widely scattered singles.

When Kremer went out to tackle the home boys in the seventh he realized he was leading by 13 big tallies. It was just at this time that Pilot Donie decided to rest George Grantham and Charlie Hargreaves, so Stewie Clarke and Rolly Hemsley were thrown into action.

Harrisburg Lee Bell was the first batter to face Kremer after the changes were made. Les hoisted a foul to Clarke, and the recruit dropped the ball for an error. Main-Line Les then walloped a terrific homer into the left-center seats and probably had a kind word for Stewie as he pranced around third.

GRIMES GETS RAB'S GOAT

(Continued from Page Twenty-four)

terday, yet he played star ball through one game, and he did not leave the field encounter until the victory was just about assured. Fred Brickell moved in, with Adam Comorosky switching over to the centerfield range.

MAKES FINE PLAY

Comorosky made the greatest play of the series in the ninth inning of the last fight, when he came tearing in for a diving, barrel-roll catch of Richbourg's liner. Commy could not buy a hit in the long afternoon, but apparently his ill luck with his line drives did not affect his mental being, judging by his wonderful feat.

Brother Paul also was in a batting slump in Boston, but he showed signs of coming back to his natural form as he whacked the second-game pitchers.

New River State On Broaddus Card

WESTON, W. Va., July 18.—New River State has been added to the Broaddus College 1929 football card, according to an announcement of Coach George Hartman. The Montgomery eleven will be met at Spencer on November 23.

Buc Averages

BATTING RECORDS.

	Ab.	R.	H.	2b.	3b.	Hr.	Tb.	Rbi.	Av.
French	21	2	8	1	0	0	9	7	.381
L. Waner	355	75	129	17	14	3	184	42	.363
Brickell	47	6	17	2	1	0	21	10	.362
Traynor	303	61	109	17	8	4	155	69	.360
Comorosky	239	48	82	14	5	6	124	55	.343
P. Waner	322	76	107	23	8	11	179	58	.332
Grantham	268	67	85	18	9	11	154	76	.317
Bartell	302	47	90	25	4	0	123	30	.298
Hemsley	92	8	27	5	0	0	42	13	.293
Sheely	297	36	85	16	2	4	116	57	.286
Fussell	11	3	3	1	0	2	10	3	.273
Grimes	66	8	18	3	1	0	23	9	.273
Adams	112	26	29	4	2	0	34	4	.259
Brame	54	3	14	3	0	2	23	11	.259
Hargreaves	215	20	54	10	2	0	68	35	.251
Swetonic	32	7	8	3	0	0	11	1	.250
Clarke	17	1	3	2	0	1	7	2	.117
Kremer	48	2	8	2	0	0	14	7	.167
Linton	9	0	1	0	0	0	1	0	.111
Petty	20	0	1	0	0	0	1	1	.050
Flagstead	2	0	0	0	0	0	0	0	.000

PITCHING RECORD.

Pitchers.	W.	L.	H.	SO.	IP.	Pct.
Meine	5	0	49	4	49⅔	1000
Fussell	2	0	38	5	24	1000
Grimes	15	2	174	42	172	.882
Kremer	11	4	113	44	121⅔	.733
Brame	8	4	107	34	101⅓	.667
French	3	2	55	25	54	.600
Swetonic	5	7	116	23	93	.417
Hill	2	3	65	21	70⅓	.400
Petty	2	6	78	13	57⅔	.250

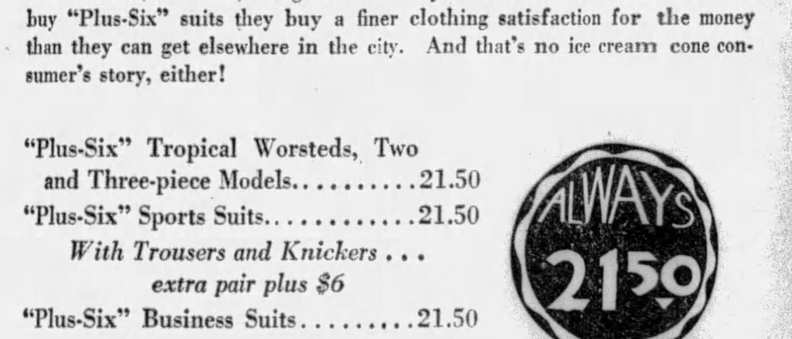

Lucius Peck, Champion Guzzler of Ice Cream Cones, Endorses Plus-Six

"Of course you gentlemen realize I'm a hard-to-fit guy and after each contest my suits are subjected to severe strains about the waistline. But I want to tell the wide world that a "Plus-Six" suit has never failed me . . . and I wear one every time I place my laurels at stake. The above sketch was made just as I defeated "Wobbles" Weisser by consuming the last cone while he passed out of the picture. You will notice that my "Plus-Six" is unspotted by ice cream (I do neat work when I'm on my mettle), and it looks as fresh as though it had just come from the tailors. I don't care about getting this testimonial published—but if you do use it, be sure to spell my name correctly."

But Who Cares About That?

It is far more important that Pittsburgh men arrive at Mr. Peck's conclusion without, however, being influenced by his testimonial. When local men buy "Plus-Six" suits they buy a finer clothing satisfaction for the money than they can get elsewhere in the city. And that's no ice cream cone consumer's story, either!

"Plus-Six" Tropical Worsteds, Two and Three-piece Models.....21.50
"Plus-Six" Sports Suits.....21.50
With Trousers and Knickers . . . extra pair plus $6
"Plus-Six" Business Suits.....21.50
Extrta Trousers Plus $6

ALWAYS 21.50

KAUFMANN'S
SMITHFIELD NEAR DIAMOND ST
MEN'S ANNEX

(Copyright, 1929, Kaufmann's, Pittsburgh)

Long's Sport Comment

(Continued from Page Twenty-four)

Jerseyman's terrific right-hand punch that broke Pete Latzo's jaw and stopped Tuffy Griffiths, Jimmy Slattery and others.

HOWEVER, Braddock will be required to hit Loughran squarely before he can knock him out, and that's likely to prove quite a contract. No opponent has ever succeeded in putting Tommy down for the full count, though he has engaged in 117 fights. He has lost only four decisions, those going to Harry Greb, Jack Delaney, Young Stribling and Ad Stone.

Not only will Loughran have a big edge in boxing skill tonight, but he will have Old Man Experience in his corner, forming a combination that will be hard to beat. Leo Lomski easily outboxed Braddock and won a decision over him last winter, and as a ring workman Lomski is not in Loughran's class. The chances appear to indicate that Tommy will retain his title.

Martha Norelius.

MARTHA NORELIUS, who recently entered the professional swimming ranks, and who is now in training at White Sulphur Springs, W. Va., for the $50,000 Wrigley 10-mile contest scheduled for August 23 in Toronto, Ont., says the Canadian event is not her main objective. She says her real ambition is to swim the English Channel in faster time than did Gertrude Ederle, when the latter made it in 14 hours and 42 minutes on August 6, 1926. If successful in the Canadian race, Miss Norelius will begin intensive training for her proposed Channel effort. Her great showing at shorter distances as an amateur leads many to believe she will also make her mark at the longer routes. She holds world records at 11 of the 16 standard distances set for women's free-style swimming. Two of these marks were set in Pittsburgh early this year.

Mrs. Hill and Turpie Advance at Denver

DENVER, Col., July 18.—(AP.)—Shooting a spectacular 73, only two above regulation par for the Denver Country Club course, Mrs. O. S. Hill, defending women's trans-Mississippi golf champion, yesterday was installed as the favorite to repeat her 1928 performance. Her score was one of the lowest ever made in championship competition, and it was good enough to eliminate Mrs. C. N. Johnson, of the Omaha Field Club, 8 and 7.

Although failing to match the stroke score of the titleholder, Miss Marion Turpie, of New Orleans, the medalist, continued her championship march by eliminating the Colorado champion, Mrs. T. S. Harrison, of Denver, 6 and 5.

Beauty, Safety, Endurance

The Call of the Road

Fall Road Master more than meets today's call for Heavy Duty Tire Construction. Without question the highest class tire money can buy—a Master Tire in every sense—built to equal the high powered motors, quick acting brakes and high speeds of present day motor cars.

It's thicker, tougher, non-skid safety tread, brings you tire performance above and beyond anything the Industry has ever produced.

The Road Master, *America's Greatest Tire Achievement.*

Trade Your Old Tires for New Ones.

FALLS CLAUSNER TIRE CO TIRES

Forbes at Liberty Bridge
GRant 2000

Erie Nine to Meet Five Points Sunday

SHARON, Pa., July 18.—Delmar Electrics, of Erie, face Five Points at Five Points Sunday, in the regularly scheduled week-end battle for the district team. Five Points has piled up a list of eight straight victories since Decoration Day. Red Johnson is slated to oppose the Erie crew.

Waynesburg Star Out for Sheriff

WAYNESBURG, Pa., July 18. — John W. Ross, who several years ago was one of the most active athletes in Waynesburg College, has announced as a candidate for sheriff of Greene County on the Republican ticket. At present Ross is serving as coroner of Greene County, having been appointed in 1928 by Gov. Fisher to fill a vacancy caused by the death of Dr. George Howard.

During his four years as a student at Waynesburg, Ross was a member of the Yellow Jacket varsity football, basketball and track teams, and since his graduation has always taken a keen interest in the sports program of his alma mater, being one of the school's most enthusiastic boosters. He is a graduate of Waynesburg in the class of 1911.

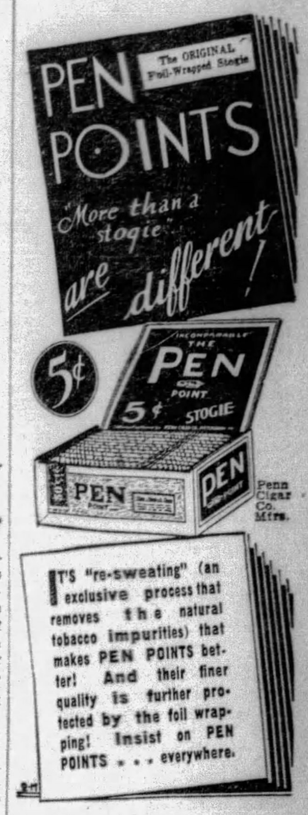

IT'S "re-sweating" (an exclusive process that removes the natural tobacco impurities) that makes PEN POINTS better! And their finer quality is further protected by the foil wrapping! Insist on PEN POINTS . . . everywhere.

Penn Cigar Co. Mfrs.

Shipley-Massingham Co.,
949 Penn Ave., *Distributors*

...L. RACE BECOMES PIRATE, CUB AFFAIR

YANKEES, A.'S DEFEATED IN AMERICAN

Associated Press.

With the National League race threatening momentarily to become a strictly private affair between the Pirates and Cubs, John McGraw deployed his forces upon the Polo Grounds front this morning in an attempt to stem the Corsair rush. The impending series may be called crucial for the Giants alone; to the jaunty Buccaneers it constitutes just four more ball games.

The Giants brushed up yesterday for their do-or-die effort by bowing courteously to the fallen Cardinals, who came to life and accepted the decision by 6 to 1. The Pirates got only an even break at Boston, but nevertheless remained 10 notches ahead of the Giants in the important column dealing with games lost. The Cubs profited from the Pirate slip, smothering the Phillies, 16 to 3, and so gaining half a game on the leaders. The Pittsburgh margin now is just two games.

DEFEAT UNEXPECTED

The defeat of Donie Bush's boys in the first game at Boston was most unexpected. Burleigh Grimes was pitted against Harry Seibold, the veteran rookie from Reading, who held the Buccaneers to nine well-scattered hits as the Bravee dusted Grimes for a 7 to 4 decision. The Pirates came back in the nightcap to win by 13 to 5 behind Remy Kremer.

Charlie Root had a breeze in Philadelphia as 18 Chicago hits beat a merry tune against the outer ramparts of Baker Bowl. Rogers Hornsby helped Root with a home run and two other hits.

DOUTHIT HITS HOMER

The victory of the Cardinals at the Polo Grounds gave the league champions the odd decision in five and their first series victory since they took four straight from the Phillies in June. It also was the first time in more than a month that the Cards had succeeded in extending a winning streak beyond one game.

Taylor Douthit continued his batting spree, with a double, a triple and a homer, which drove in four runs.

Brooklyn crowned three Cincinnati pitchers for 17 hits to win the final game of the series by 10 to 5. The result delayed the march of the Reds upon seventh place.

A'S, YANKS LOSE

The Athletics dropped another one to the Indians, who won by 5 to 2 behind Walter Miller's six-hit pitching. Young Bill Shores was the victim.

The Mackmen nevertheless remained eight games ahead of the Yankees, who contrived to toss off a four-run lead in the ninth and permit the Tigers to win by 9 to 8 in the tenth. Babe Ruth's twenty-second homer and some smart pitching by Waite Hoyt, up to the final crash, went into the discard.

In the big Detroit ninth, Hoyt, Combs and Bengough so inserted one error apiece in among three Detroit hits and a pass that four runs resulted. Then in the tenth the Yankees failed with the bases filled, and Detroit ended the anguish by sending Sorrell home with the winning marker in the home half of the round.

Sammy Gray gained an even break for the Browns in their series against the Red Sox by pitching five-hit ball yesterday to win by 4 to 0.

The Senators won from the White Sox in the final game of the series at Chicago by a score of 6 to 2.

State Commission Puts Ban on Max

PHILADELPHIA, July 18.—(INS)—Tommy Reed, the inexperienced Philadelphia boxer, who went down for the 10 count without being hit in one of the preliminary bouts at Allentown Tuesday night, today found himself suspended indefinitely by the State Athletic Commission for his unsatisfactory showing. Jack Stanley, the Philadelphia second who took the raw novice to Allentown, received a similar sentence.

The indefinite suspension of Max Schmeling, the German heavyweight sensation, and his manager, Joe Jacobs, by the New York Commission was concurred in by the Pennsylvania officials at their regular weekly session.

Mickey Chapin, Scranton boxer, and Jimmy Londos, St. Louis wrestler, were reinstated.

Joe Harris Drills With Erie Sailors

SHARON, Pa., July 18.—Joe Harris, famous Pirate and who was released in the Pacific Coast League, may sign with the Erie Sailors in the Central League. Harris has been working out with that team and is showing oldtime form.

DAISYTOWN WINS

DAISYTOWN, Pa., July 17.—Daisytown Moose staged a six-run rally in the third inning, which paved their way to a 10-to-6 victory over the strong Alicia team in a Monongahela Valley League game here yesterday. The game was featured by the hitting of Pavlak, Bedro and Queen and the fielding of Pavlak. The Score:

Daisytn.	Ab.	H.	P.	A.	Alicia.	Ab.	H.	P.	A.
Yewicz, r.	3	0	2	0	Wentz, 3	4	1	1	2
Humes, 1	4	2	4	1	Ulman, s	4	2	0	2
Pavlak, m.	4	3	4	0	Tippins, 1	4	1	7	0
Wilson, l	4	1	1	0	Sepsi, p-m.	4	1	1	0
Brown, s	4	1	0	1	Rager, c	4	1	4	1
Shupink, 2	2	0	1	0	Queen, 2	3	2	2	1
Fisher, s	4	1	2	2	Bailey, r	3	2	2	0
Bedro, c	3	2	5	0	Lear, 1	3	0	5	0
Michen, p	3	1	0	1	A Sepsi, m-p	3	0	0	1
Golmick, 2	2	0	1	1					
Ames, r	1	0	1	0					
Totals	34	11	21	6	Totals	32	10	18	7

Alicia	3	0	2	0	0	1	0	—	—	6
Daisytown	0	2	1	1	0	1	0	4	—	10

Runs—Pavlak, Wilson 2, Brown, Shupink, Fisher, Bedro 2, Michen 2, Ulman 2, Tippins, J. Sepsi, Rager, Queen. Errors—Shupink, Ulman. Two-base hit—Tippins. Three-base hit—Queen. Home run—Bedro. Hit with pitched ball—Bedro 2, Tippins. Base on balls—Off Michen 1, off J. Sepsi 1. Struck out—By Michen 4, by J. Sepsi 4. First base on errors—Alicia 1, Daisytown 1. Left on bases—Alicia 4, Daisytown 7. Umpires—Zook and Verka.

Mother of Kinseys, Net Stars, Dead

SAN FRANCISCO, July 18.—(AP.)—Mrs. Howard Kinsey, 68, mother of two former national tennis champions and a friend of most of the great court stars in the world, is dead here.

Her sons, Howard and Robert, were national doubles champions in 1924. Howard was a member of the American Davis cup team of that year. Robert, now living in Mexico City, is a member of Mexico's Davis cup team.

Mrs. Kinsey was a keen tennis enthusiast. She was born in St. Louis.

BENNY SIGNED

NEW YORK, July 18.—Benny Friedman, former Michigan grid star, has been signed to play with the New York Giants professional football team next fall.

Then There Is the Guy Who Thinks a Football Coach Has Four Wheels

★ SUN-TELEGRAPH ★ SPORTS ★

TWENTY-SIX THURSDAY, JULY 18, 1929

SHOOTS ACE

JAMES WETTENGEL joined the Hole-in-One Club when he shot an ace-holer at South Hills yesterday on No. 15, a 129-yard hole.

Tenney

FRED TENNEY

DONIE BUSH

Manager Donie Bush of the Pirates and Fred Tenney, old first base star of the Boston Nationals and one of the best in the history of baseball, met and fanned as pictured above during the Pirates-Braves series at Boston concluded yesterday.

NEW BOXERS SHOW HERE

(Continued from Page Twenty-four)

for the eight-round semi-final to the Dominick Profio-Tiger Joe Randall third meeting, under the auspices of Jim McGirr, at Cycler Park, McKeesport, Friday night of next week. They will clash at 147 pounds. Cima recently returned from a tour of the South with Farmer Joe Cooper, during which he boxed in a number of cities, including New Orleans.

Ray Newton, Mansfield, (O.) thumper, returns to the local rings against Frankie Nanci, of Swissvale, in the eight-round semi-final to the DiVodi-Ramies bout at the Meyers Bowl Monday night. Frankie is an older brother of Young Nanci, the flyweight. Carl Montebano and Cowboy DeLuca, former amateur welterweight stars, meet in the opening bout, and Jimmy Belmont likely will oppose Joey Coolbaugh, of Scranton, in the second number.

RUDY-WELCH AGAIN

The card has been completed for the show which will feature the thirteenth meeting between Young Rudy and Teddy Welch, at Butler, Pa., next Tuesday night. Dick Evans meets Georgie Tomosky in the six-round semi-final and Chuck Zelnack boxes Lou Terris in the other six-rounder. In two four-round bouts, Phil McCallahan opposes Mickey Maloy and Chuck Taggert battles Eddie Patton.

Sammy Harris, of Akron, and Sammy Lupica, of Toledo, will meet in the six-round semi-final to the Luis Carpentero-Frisco Grande bout at the New Castle Jolly Bowl next Monday night. K. O. Huske and Whitey Black are in another six-rounder, and Chuck Taggert meets Warren Farrow and Billy Murphy boxes Dutch Lang in the two four-round bouts.

Matchmaker Ray Foutts has arranged a snappy-looking card for his next show at the Junction Park race track, New Brighton, one week from tonight. He has Willie Davies, of Charleroi, in the 10-round main bout against Carl Cavelli, of Canton, O., who already has given him three hard fights. In the two six-round bouts, Nick Polis, of Aliquippa, meets Lee Sala, of Donora, and Ted Yarosz boxes Jimmy Birch, of Ashtabula, O., while in the two four-rounders Rube Sanders, of Youngstown, goes against Bud Morrison, of Canton, and Scotty Graham, of Donora, meets Scotty Baird, of Beaver Falls.

Frankie Mason, the former flyweight champion of America, who died in Fort Wayne, Tuesday, of tuberculosis, from which he had been suffering four years, was a busy little boxer when he was in his prime and is well remembered by the fans. He boxed all of the good ones, including Jimmy Wilde, the world champion, and Johnny Buff, to whom he lost his American title.

DeVOS MEETS SHADE

Rene DeVos boxes Dave Shade and Harry Ebbets meets Izzy Grove in the feature preliminaries to the Tommy Loughran-Jimmy Braddock fight for the world light-heavyweight title at the Yankee Stadium, New York, tonight. Loughran looks like a sure bet to retain his crown, barring the vague possibility that Braddock, a deadly but slow right hand puncher, may tag him for a knockout.

Young Stribling takes on George Cook, the Australian heavyweight, at Kansas City tonight. Sully Montgomery and Babe Hunt are in the semi-final. Billy Palm and Dave Davies box at Bedford, Pa.; Earl Mastro meets Billy Shaw at Chicago; Maxie Rosenbloom engages Fred Lenhart at Alan, Idaho, and Speedy Dado and Harold Mathews mix at Hollywood, Cal.

Mike Dundee, of Rock Island, Ill., whose bout with U. S. Carpentier at Motor Square Garden more than a year ago is vividly recalled by the fans, wants to return here for a battle with Andy Martin, Johnny Farr, Jackie Rodgers, or what have we. Dick Curley, of Chicago, is his manager.

RAMIES' RECORD GOOD

Dick Ramies, the Mexican welterweight star, who boxes Andy DiVodi, of New York, in the main bout at the Meyers Bowl Monday night and recently has beaten Jack Zivic, Young Rudy and Rudy Ceder in bouts in these parts, boasts quite a record. He claims 30 knockouts in 60 bouts, a batting average of .500, and twice has boxed Mushy Callahan, junior - welterweight champion, and has won over Larry Brignolia, of Erie, knocked out Al Wolgast at Cleveland and fought Baby Joe Gans and Jackie Fields, among others. He is only 21 years old.

LACOSTE OUT OF CUP PLAY

PARIS, July 18.—(INS.)—Rene LaCoste, French tennis star, who is confined to his bed by congestion of the lungs, was informed by his two doctors today it will be impossible for him to play in the Davis Cup matches. However, LaCoste is determined to play if possible.

"I was never in better form than just before I took sick," said LaCoste. "It seems a shame if the doctors prevent me from playing. Right now I feel perfectly strong enough to play. I will be at the courts if it is possible."

BERLIN AROUSED

BERLIN, July 18.—(AP.)—All tickets for the Davis Cup tennis matches between the United States and Germany have been sold out in an unprecedented rush. The Red-White Club, where the contest will be staged, was overrun today by mobs of enthusiasts, hundreds standing in line in the hope of being the lucky ones to get seats.

Officials of the club measured the stands most carefully this morning, but squeezed out only 500 additional standing room places.

The Davis Cup match is the chief interest of the day and all the papers are running long articles with detailed description of the Americans' arrival and practice.

Girl to Be Skipper In Big Yacht Race

MARBLEHEAD, Mass., July 18.—(AP.)—An 18-year-old girl, Miss Elizabeth Hovey, of Brookline, will race for the United States in the international 30 square meter yacht races with Germany here next month. The choice of the first American yachtswoman ever picked for international competition was announced by the Corinthian Yacht Club after Miss Hovey had skippered the Oriole in impressive fashion at the trial races here yesterday. The Oriole is owned by Miss Hovey's brother.

Two other American boats—the Yankee and Tipler III—will race beside the Oriole.

Horseshoe Star At Coraopolis Y.

Putt Mossman, who holds many horseshoe pitching records, will give an exhibition of iron tossing at the Coraopolis Y. M. C. A. courts at 7:15 tomorrow evening. World records held by Mossman include 31 consecutive ringers, 90 ringers in one game, 30 double ringers in one game, 39 ringers in 40 shoes pitched, 47 ringers in 50 shoes pitched, 15 straight double ringers, 35 double ringers in 100 shoes pitched, and 92.8 per cent ringers in a game.

Mossman also will entertain with a series of "trick shots." He hails from Eldora, Iowa.

BIG LEAGUE TOTALS FOR WEEK

NATIONAL LEAGUE.

	Pgh. R.	H.	E.	Chicago. R.	H.	E.	N. Y. R.	H.	E.	St. L. R.	H.	E.	Bklyn. R.	H.	E.	Phila. R.	H.	E.	Boston. R.	H.	E.	Cincin. R.	H.	E.
Sunday	...	...	...	...	...	...	10	22	2	10	16	4	3	8	2							12	16	1
Monday	5	7	1	16	20	0	7	13	0	2	7	1	4	8	0	12	26	4	4	11	3	2	4	
Tuesday	1	4	1	3	13	1	0	7	1	5	14	0	5	17	2	6	11	1	4	6	0	12	21	3
Wed'day	17	26	2	16	18	0	1	4	0	6	13	2	10	17	1	3	11	1	12	21	3	5	9	2
Thurs'y	...	...	...	...	...	...	...	...	...	...	...	...	...	...	...	...	...	...	...	...	...	...	...	...
Friday	...	...	...	...	...	...	...	...	...	...	...	...	...	...	...	...	...	...	...	...	...	...	...	...
Sat'rday	...	...	...	...	...	...	...	...	...	...	...	...	...	...	...	...	...	...	...	...	...	...	...	...
Totals	23	37	4	37	51	1	18	46	3	23	50	7	22	50	5	21	48	6	20	41	3	31	50	6

AMERICAN LEAGUE.

	Phila. R.	H.	E.	N. Y. R.	H.	E.	St. L. R.	H.	E.	Det roit. R.	H.	E.	Cleve. R.	H.	E.	Wash. R.	H.	E.	Chicago. R.	H.	E.	Boston. R.	H.	E.
Sunday	5	9	1	5	6	3	2	5	2	7	11	5	3	8	2	7	13	1	1	7	3	5	9	2
Monday	9	18	2	7	14	3	19	16	1	6	9	0	8	22	3	2	8	1	4	7	0	3	7	1
Tuesday	7	11	1	11	16	1	...	...	...	7	6	1	5	11	2	5	9	2	6	9	0	11	14	0
Wed'day	2	6	3	8	12	4	4	9	2	9	14	2	5	10	0	6	11	0	2	8	2	6	5	1
Thurs'y																								
Friday																								
Sat'rday																								
Totals	23	44	7	29	48	11	18	34	7	29	40	5	21	51	8	20	41	4	15	31	5	13	35	4

SENATOR OWNER ON MEND

CHICAGO, July 18. — (AP.) — Clark Griffith, 59-year-old president of the Washington American League baseball club, is making satisfactory progress after an emergency operation for appendicitis yesterday, his physician said today. His condition, while serious, is not dangerous, but recovery will be slow, due to the gangrenous condition of the appendix.

Griffith, one of the most prominent figures in major league baseball, became acutely ill Tuesday night, and yesterday afternoon had a dangerously infected appendix removed.

The illness of the president of the club followed the serious illness of Manager Walter Johnson, whose condition has kept him away from the team a large part of the season.

Jeannette Stars Sold to Montreal

JEANNETTE, Pa., July 18.—(AP.)—The Jeannette club of the Middle Atlantic Baseball League today sold to the Montreal International League club Outfielder James Ripple and Infielder Robert Smith. The purchase price was said to be the largest ever received by a Middle Atlantic League club for two players. Montreal has had an option on Ripple and Smith and the deal was closed today following the arrival here of Walter E. Hapgood, business manager of the Montreal club. The players will report to Montreal at the close of the Middle Atlantic League season.

Republic Loses First Race in Five Starts

CHICAGO, July 18.—(AP.)—An unmarred turf record of nearly three years' standing was broken yesterday as Republic lost the first race of his career at Arlington Park.

Since 1927, the 4-year-old son of Busy American, had carried the silks of Laffoun and Yeiser to five victories without the loss of a single race.

Three of the triumphs were hung up as a 2-year-old and two this year at Latonia. He was not started as a 3-year-old.

But yesterday the speedy colt met his match in the LeMar Stock Farm's Mistep and W. S. Kilmer's Sunbeau in the Midwest handicap. The race was a trial for the $20,000 Arlington handicap to be run Saturday and Mistep clearly displayed his fitness for the great event of the season for the all-age division as he led a large field home, Sunbeau was second and Republic third.

SONNENBERG WINS

TULSA, Okla., July 18.—(AP.)—Gus Sonnenberg, world heavyweight wrestling champion, defeated Mastero Kirelinko, Russian strong man and circus performer in two straight falls here last night. Kirelinko, who has been in the United States five months, held his own with the champion until he missed a try for a flying mare and his head struck the canvas. Dazed and blinded by blood from a gash over his eye, he was an easy victim for Sonnenberg's flying tackle.

CAMPOLO WINS OVER DE KUH

NEW YORK, July 18.—(AP.)—The North American debut of Vittorio Campolo, giant Argentine heavyweight, came to a rather unsatisfactory end last night when he won his first bout from Arthur De Kuh on a foul in the third round of a scheduled 10-round bout. De Kuh was warned for low hitting several times in the first two frames before he was disqualified in the middle of the third.

Towering over his rival and outweighing him by about 10 pounds, the Argentine set a fast pace for the short time the bout lasted. Both fighters concentrated on free swinging body attacks without doing much damage before the end.

The shaggy haired South American pressed the attack from the very start, rushing in where a smaller battler might well have feared to tread without seeming to be in any danger. His sweeping swings to the body were varied occasionally by wallops to the head that frequently put De Kuh off his balance.

The warnings for low hitting started in the first round and continued to the end. Two warnings came in the second and referee Jack Denning added another after the end of that frame. In the third round De Kuh wrestled Campolo to the ropes twice in the midst of some fast slugging, but lost his advantage when the Argentine broke away. The disqualification came in the middle of the second rush after a minute and 37 seconds of the round had passed.

Sharon Caddies Show Skill As Artists

SHARON, Pa., July 18.—Pete and John Lucas, Sharon Country Club caddies, have been classed among the leading bag-toters at the local links, but, unknown to the majority of the addicts of the sport, they have latent ability as artists. That the two brothers are mighty capable along this line came out recently when they presented the club two small sketches for the new shelter house located on the golf links.

John drew a water color picture of the clubhouse, while Pete presented a picture of George Swankie, professional, in action.

SANDLOT RESULTS

TRI-BORO LEAGUE.

Westinghouse ...11—Rankin 6

CENTRAL LEAGUE.

Roosevelt ..... 3—Harveys 0

COMMERCIAL LEAGUE.

Mine Safety .... 2—Farmers Bank 0

CITY LEAGUE.

N. S. Civics....19—St. Johns 7
Stowe Civics ..... 8—Reliance Life..... 3

GREATER PGH. LEAGUE.

Homestead Aces.14—Dud. Builders.... 0

INDEPENDENT.

*West End	8	Paul Jones	4
Canonsburg	6	Homestead Grays	5
J. A. Limeys	1	Doelfels	7
Iroquois	4	Reliance Rec	0
Ingomar	4	St. Boniface	3
Business Men	1	National Union	0
Jimmy Smiths	8	Wagner Stars	7
Sewickley Hts.	8	Duquesne Light	2
Edgewood	5	Dan Heeps	1
Hale Club	7	Edwards	3
Collier Jrs.	7	Irwins	3
Whitaker	6	N. Bessemer	5
Mt. Lebanon	9	J. J. Boyles	5

*American Legion tourney game.

NAME PIRATE FETE BOARD

Arrangements were concluded at a luncheon held at the William Penn Hotel yesterday for the welcome home demonstration for the Pirates on their return Monday morning from their successful Eastern trip.

The club will be met by a reception committee at Union Station and paraded through the downtown section to the William Penn Hotel, where breakfast will be served. The public is invited to attend and the wives of the players and of the members of the committee will be included among the guests.

Fred Obley, secretary, is receiving reservations at his office, 620 City-County Building.

The following committee has been named for the affair, as well as for the Booster Day planned for Forbes Field, Saturday of next week:

Thomas A. Dunn, chairman; E. C. Eppley, Eugene L. Connelly, Hon. Frank J. Harris, Louis J. Adler, John S. Robb, Frank L. Duggan, E. A. Whiter, C. M. Yohe, J. C. McQuiston, Harry J. Mooney, Maurice Vilsack, Father Paul Campbell, W. U. Christman, Charles F. Gilmore, J. A. Grant, C. E. Theobald, Joseph P. Taggart, Frank R. Phillips, A. C. Couch, Fred E. Obley, J. Rogers Flannery, Paul Knox Collins, Rosy Rosewell, Stanley P. Ashe, Honus Wagner, Walter Rosenbaum, James Rae, Herbert F. Moore, Harry Bastow, W. J. Porter, E. C. Morey, Howard W. Neely, H. Stanton Green, Fred Crawford, J. H. Kenny, Gerald O'Neil, T. J. Doyle, C. V. Shoup, James Hammond, Arthur C. Kaufmann and B. B. Croup.

ADDITIONAL SPORTS ON PAGE 30.

Every Third
WHITE OWL
is your Velvet

Millions of men called White Owl, at 10c, a fine, mild, sweet-tasting cigar. Then, as huge sales allowed it, we lowered the price to 3 for 20c, without reducing quality...the 10c White Owl *taste* is unaltered but a *third* White Owl is given...it is *your velvet*.

3 for 20c

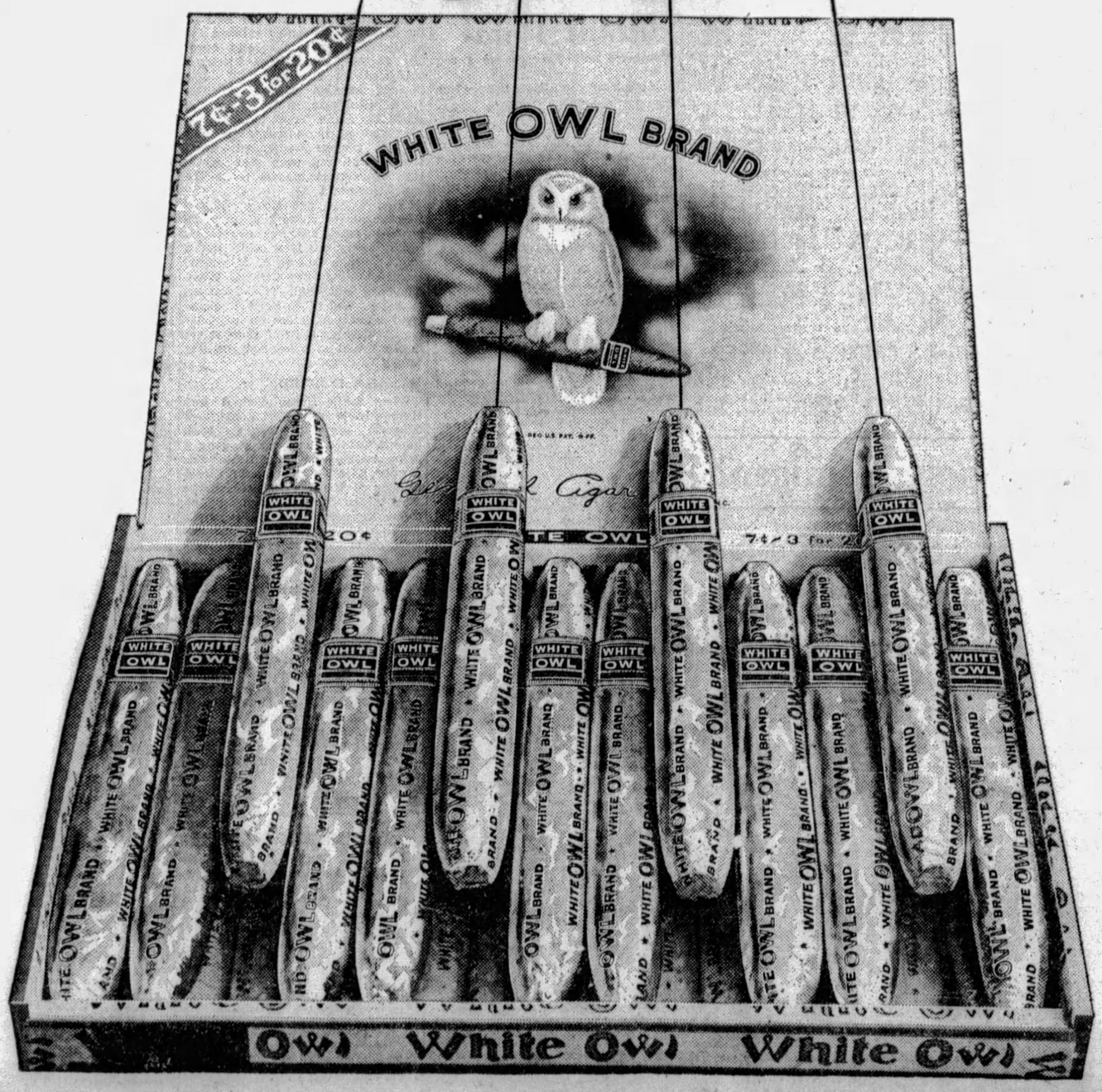

EVENING SUN-TELEGRAPH MARKETS

Stock Market Jumpy — *Aluminum Goods Up*

MARKET JUMPY, POOLS BOOST SPECIALTIES

Uneasiness Over Reserve Statement Causes Wide Irregularity in Stocks

NEW YORK, July 18.—(AP.)—Uneasiness over the weekly Federal Reserve statement to be issued after the close of today's market accounted for the widespread irregularity in price movement in today's session.

Pool operations were resumed in about a score specialties, which were marked up 2 to 9 points, but many of the recent favorites, particularly in the railroad group, yielded 1 to 5 points on selling by professional traders who desired to lighten their long commitments.

Call money renewed at 8 per cent and appeared to be in fairly plentiful supply at that figure. Time money rates held firm around 7¾ per cent. No change was made in the Bank of England discount rate, and no change is expected at the New York Federal Reserve meetings after the close.

REPORTS FAVORABLE

Trade and earnings reports continue favorable. Current prosperity of the railroads is reflected in the increased purchases of equipment which, in turn, has stimulated the trading in the equipment stocks. Reports that Independent Oil producers were seeking a tariff on oil apparently was without market influence.

Commission houses continue to stress the possibility of a sharp readjustment in security values, and urge caution in the making of new commitments. With brokers' loans already close to the highest level in all time, fears were expressed by some houses that a sharp increase to a new high record today might have an adverse effect on speculative sentiment.

Johns Manville, which has been mentioned in unconfirmed Wall street rumors as the nucleus of a large building materials merger, ran up 8½ points. R. H. Macy advanced 6½, General Railway Signal 4 and Glidden, Radio, Gold Dust, Gillette Safety Razor, Columbia Graphophone, City Ice and Fuel, Fox Film and Abitibi Power sold 2 to 4 points higher. New high prices were registered by Crown Cork and Seal, Lima Locomotive, Public Service of New Jersey and United States and Foreign Securities.

OTHERS DECLINE

On the other hand, Midland Steel Products preferred dropped nearly 6 points and Commercial Investment Trust, A. M. Byers, Simmons, Otis Elevator, American Linseed and Safeway Stores all yielded 2 points or more.

Declines of 1 to 3½ points were quite common in the railroad group, with Canadian Pacific, Missouri Pacific, "Katy" common, Baltimore and Ohio, Reading and Chicago Northwestern the hardest hit.

CHICAGO BOARD

CHICAGO, July 18.—Unexpected sharp downturns in Liverpool quotations, together with reports of drought relief in Argentina, led to a lively tumble in wheat values here today. Continued drought conditions in Canada and the American Northwest, however, brought about brisk rallies, with trading on a big scale. Opening 1⅛c to 3⅞c lower, Chicago wheat prices later recovered most of the loss, and then fluctuated rapidly. Corn and oats were also easier, with corn starting ⅝c to 2⅝c off, but subsequently reacting. Provisions tended upward.

Swinging fast over a 6-cent range, it did not take much time today for wheat prices to score decided gains after overcoming sudden breaks which took place here early following a collapse in the Liverpool market and word of rains in Argentina, where drought has been complained of. Traders' attention here quickly focused again on news from Canada, especially dispatches from a Chicago crop expert at Calgary saying that one should hesitate to question an estimate as low as 230,000,000 bushels yield for the prairie provinces this season, if rains are not received in the next five or six days.

Inasmuch as an estimate the day before yesterday from the same authority was 41,000,000 bushels higher, and was in startling contrast with earlier forecasts and with last year's harvest, today's figures received particular notice. He said that any estimate at this time has to be based to a considerable extent on future weather. A large percentage of wheat has yet to come into blossom, he says, but where blossoms are killed no amount of rain can give a full head.

The following quotations on the Chicago Board of Trade are reported by A. E. Masten & Co.:

	Open.	High.	Low.	Close.	Yesterday.
WHEAT—					
July....	1 42¼	1 46½	1 41½	1 41½	1 44⅞
Sept....	1 47	1 51½	1 45⅝	1 45⅞	1 49⅞
Dec....	1 52½	1 57¼	1 51	1 51¼	1 54⅞
CORN—					
July....	1 00⅝	1 02½	1 00¼	1 01	1 02⅞
Sept....	1 04	1 05½	1 03	1 03½	1 05⅞
Dec....	98½	1 00	97	97½	99⅛
OATS—					
July....	49¾	49⅞	48⅝	48⅝	49⅛
Sept....	49	50⅛	48⅝	48⅞	50⅜
Dec....	53½	54⅝	52½	52⅝	54⅛
RYE—					
Sept....	1 14¼	1 17½	1 13⅛	1 13⅜	1 15¼
LARD—					
Sept....	12 55	12 70	12 55	12 65	12 52

La France Reports Quarterly Income

NEW YORK, July 18.—American-La France and Foamite Corporation reports for the quarter ended June 30 net income of $126,000, after interest, charges, etc., equal to $2.18 a share on $5,800,000 cumulative 7 per cent preferred stock outstanding on which back dividends amount to approximately 12¼ per cent. This compares with net loss of $47,262 in preceding quarter and $168,778, or $2.91 a share on preferred stock, in the 1928 quarter.

Net income for six months was $79,338, or $1.36 a share on preferred stock, against $319,909, or $5.52 a share on preferred in 1928 period.

NEW YORK CLOSE WITH NET CHANGES

THURSDAY, JULY 18, 1929.

Div.	Stocks	Open	High	Low	Close	Chge.
	—A—					
	Abitibi P & P	43	46¾	42¾	46	+3¼
6	Do pref...	82¼	83	82¼	83	......
6	Abraham & S	123	130	123	127	......
	Advance Ru.	39	39	39	39	+1
	Do pref...	55½	55½	54⅞	55⅛	+ ⅛
	Ahumada Ld.	1¼	1⅜	1⅜	1⅜	+ ⅛
2	Air Reductn.	179	180	178	178⅞	— ⅛
2.50	Airway Elec	41½	41½	41⅛	41⅛	— ⅞
	Ajax Rubber	5	5	5	5	— ⅛
	Alaska Jun.	6⅛	6½	6⅛	6⅛	— ¼
	Alb P W Pap	16	16	16	16	......
	Allegheny C	52½	52⅝	50¾	50¾	—2¼
5.60	Do pfd ww	117¼	117¼	117¼	117¼	+ ¾
6	All Ch & Dye	334½	335	334	334	—3
	Amalg Leath	5⅝	5⅝	5⅝	5⅝	......
3	Amerada Cor	29¼	29¾	29	29¼	— ¾
	Am Ag Chem	13⅛	13⅜	13	13⅛	+1
	Do pref...	48⅛	48⅛	47	47	—2
	Am Bosch M	55⅝	55⅝	55¼	55¼	— ½
2.40	Am Br S Fdy	56	56	55⅜	55⅜	— ⅜
	Am Br Bov.	30	30¾	30	30¾	+1
4B	Amer Can..	162⅞	165	162¼	164¼	+2
6	Am Car & F	103½	104¼	103	103⅜	— ⅛
7	Do pref.	116¼	116¼	116¼	116¼	......
	Am Chain...	......	......	......	......	......
7	Do pref...	83¾	84	83¾	84	+ ½
3	Am Chicle	64⅛	64½	64	64	— ⅝
	Am Com Alc	47½	47½	46	47⅜	+ ⅜
3	Am En Tilng	30	30	30	30	......
	Am For Pow	126⅝	126⅝	124¼	126	—1
7	Do 2d pref	95½	95½	95½	95½	+ ½
	Am Hide & L	......	......	......	......	......
	Do pref...	33	33	33	33	......
1	Am Haw Stm	37½	37⅝	36½	36½	—1
3.60	Am Home Pr	73¾	73¾	73¼	73¼	+ ⅛
3B	Am Ice Sec..	46	46	45½	45¾	— ¼
6	Do pref..	94	94	94	94	......
2A	Am Internat	78	78½	76½	76½	—2
	Am La Fran	4⅞	4⅞	4¾	4¾	— ⅛
3	Am Locomot	133½	133½	132	133	+ ⅜
4	Am Mch Fdy	188	192	187½	189	+ ½
3	Am Metal...	65½	66	64⅞	65	— ½
	Am Piano...	4½	4½	4½	4½	— ½
1A	Am Pow & L	148⅝	148⅝	147½	148⅜	— ½
5	Do 5% pref	73	73	73	73	— ⅛
5	Do 5% pf st	80½	80¾	80	80¾	+ ¾
6	Do 6% pref	100	100	100	100	0
1.50	Am Rad-St S	54	54½	52¾	53¼	+ ¾
	Am Republics	47	47¼	47	47¼	—1¼
	Am Rolling.	130¼	130⅞	129	130⅞	+ ⅜
6B	Am Saf Raz	65¼	65¾	65¼	65¼	+ ¼
3	Am Seating	35½	35½	35½	35½	0
4	Am Sm & Re	107¼	107⅝	107	107½	+1¼
3	Am Steel Fd	67	67	66¼	66¼	— ⅞
7	Do pref..	112⅞	112⅞	112⅞	112⅞	+ ¾
2	Am Stores..	68¼	68¼	68	68	— ¼
	Am Sugar	83½	83½	83	83¼	— ¼
3	Am Sumatra.	41⅛	41⅛	40½	40⅞	— ⅝
5	Am Tel & Ca	27½	27½	27	27	0
9	Am Tel & Tel	245	246⅞	243	246⅜	— ⅝
8	Am Tobacco	......	......	......	......	......
8	Do B......	178½	179	178¼	179	— ½
8	Am Type Fd	148¼	148¼	148¼	148¼	+ ⅞
1A	Am Wat Wks	133	133	130½	133	— ¼
	Am Woolen	17½	18⅜	17½	18⅜	+1⅜
	Do pref..	44	44⅜	43½	43½	— ¼
	Am Writ Pap	......	......	......	......	......
	Do ctfs..	13	16⅜	13	14⅝	+1⅝
6	Do 6% pref	43	44⅝	43	43⅞	+2⅝
	Am Zinc & L	24	24	24	24	0
7	Anacond Cop	112¼	113⅜	112¼	113	+1½
2.40	Anchor Cap	48	48⅛	48	48	0
3	Andes Cop..	50⅝	50⅝	50⅛	50⅛	— ¼
2	Arch Dan M	30	32	30	31¼	+1¼
	Arm of Ill A	11⅞	12⅜	11⅜	11⅞	— ¼
	Arm of Ill B	6⅝	6⅞	6½	6½	0
7	Arm of Ill pf	74¾	74¾	74¾	74¾	+1¾
	Arnold Const	19⅞	19⅞	19⅞	19⅞	+ ⅜
1.50	Art Metals...	29⅜	29⅜	28⅝	29	0
4	Assoc Ap Ind	53⅜	53¾	53⅜	53⅜	0
.60	Assoc Dry G	45⅞	46½	45½	46⅛	+ ⅝
6	Do 1st pref	90	90	90	90	......
2	Assoc Oil...	44½	44½	44½	44½	0
10	Atch T & S F	257⅞	260¼	256⅛	256⅝	— ¼
4	Do pref...	100½	100½	100½	100½	0
10B	Atl Coast L.	205	205	202	202	—3¾
2B	Atlantic Ref.	68⅞	69	67¾	67¾	—1
	Atlas Tack..	17½	17⅞	17⅜	17⅜	— ⅛
4W	Auburn Auto	390	390	385	385	—4
	Auto Sales...	30¼	30¼	30¼	30¼	— ¼
	—B—					
1	Baldwin Loc.	......	......	......	......	......
7	Do pref..	120	121½	118½	121½	+4½
6	Balt & Ohio	132	132¾	131⅛	131⅞	— ⅞
3.50	Bangor & Ar	82¼	83½	82	83½	+2¼
2	Barker Bros	28	28	28	28	— ½
	Barnet Leath	10¼	10¼	10¼	10¼	......
2	Barnsdal Co	39⅞	40	39⅞	39⅞	— ¼
3	Bayuk Bros.	96	96	96	96	......
	Beacon Oil.	31¼	31¾	30⅝	31⅜	— ⅝
	Belding Hwy	11½	11½	11½	11½	......
	Belg Nat Ry	......	......	......	......	......
4.14	Do prior pf	82½	82½	82½	82½	......
2	Bendix Aviat	91⅝	91⅞	90½	90¾	+ ⅛
3	Best & Co..	91	93½	91	93	+3
3	Beth Steel..	117	117¾	116	117⅝	+1⅛
7	Do 7% pref	118½	118¾	118½	118¾	— ¼
	Bloomingdale	49½	49½	49½	49½	......
4.50B	Bohn Alum..	129½	129½	127	127	—2½
	Booth Fish..	7	7	6⅞	7	+ ⅛
	Borden Co..	96	96	94¾	94¾	— ⅞
4	Borg Warner	118⅝	118½	117½	118	—1
	Boston & Me	109	109	107	107	—2¾
	Briggs Mfg.	34¼	34½	34⅛	34½	— ⅝
	British Steel	3½	3½	3½	3½	— ⅛
3	Brkwy Mot T	47	47	47	47	0
4	Bkln Manhat	59½	60	59½	59⅝	+ ⅛
5	Bkln Un Gas	219	221	218¾	218¾	—1¼
2.50	Brown Shoe.	47	47⅛	47	47⅛	+ ⅛
	Brunswk B C	36	36½	35⅝	35½	—1
	Brunswick T	23½	26	23	25⅜	......
1	Bucy & Erie	31½	32⅜	31½	32⅜	......
2.50	Do CV pref	43	43⅜	42¾	43½	+1⅜
.60	Bullard Co..	52½	52⅞	52½	52¾	+ ¾
2A	Bush Termnl	59⅛	59⅛	59	59	0
7	Do deb....	103⅜	105	103⅜	105	+ ¼
3	Butte & Sup	8½	8½	8½	8½	0
	Butterick ...	31	31	31	31	0
	Byers (A M)	139⅛	140½	139	140½	—1
3B	By-Products.	37⅞	37⅞	36⅝	37⅛	— ¼
	—C—					
4	Calif Packng	80½	81⅛	79½	80	—1⅛
	Callahn Z&L	1¾	1¾	1¾	1¾	0
	Calu & Ariz.	126½	126½	126½	126½	—1⅜
10	Calu & Hecla	41	41⅛	40⅝	41¼	+ ⅝
5	Can D G Ale	95	95	94¼	95	— ⅜
10	Canada Pac.	244	245	242½	243¾	—2¼
2.50	Cannon Mills	35½	36	35¼	36	......
6	Case Thr Ma	383	383	383	383	—4¾
3	Cen Alloy Stl	48¼	48⅜	47½	48	0
	Centry Rib M	11	11	10	10½	0
6	Cerro De Pas	94½	94½	94½	94½	— ⅝
	Certain-Teed	27⅝	27⅝	27	27	— ¼
3	Chesapke Crp	90⅞	90⅞	87½	87¾	—3⅛
10	Ches & Ohio	269¾	269¾	269¾	269¾	—2¼
	Chic & Alton	7⅞	7⅞	7⅞	7⅞	— ⅛
	Chic & E Ill	......	......	......	......	
	Do pref...	61	61	61	61	0
	Chi Gt Wstn	18	18½	17¾	18	0
	Do pref...	47	48⅝	47	48	0
	Ch M & St P	39⅛	39¾	38⅝	38¾	— ⅜
	Do pref...	60¼	60⅝	59¼	59¼	— ⅞
4	Chic & N W	93	93½	91½	92⅛	—1¾
	Chi Pne Tool	38¼	38¼	37¾	38	+1
3.50	Do pref...	53⅜	53½	53¼	53¼	0
7	Chi R I & P	139½	141	139½	140⅞	— ⅛
6	Do 6% pref	100	100	100	100	0
3	Chic Yel Cab	29	30	29	30	......
3	Chick Cot Oil	37	37	37	37	— ½
2.40	Childs Co....	70	73⅛	70	73⅛	+2¼
	Chrysler Mot	72	72	70⅞	71⅛	— ½
3.60	City Ice & F	58	60	57¼	59⅜	+2
	City Stores.	20	20	19½	19⅝	— ⅛
5	Cluett Peaby	54¾	55	54⅛	54⅝	+ ⅛
3	Coca-Cola ..	142¼	146⅝	142¼	145	+2½
3.50	Do A......	47	47	46¾	46¾	......
	Collins & Aik	51¼	51¼	50	50	— ½
	Col Fuel & I	64½	66	63	64⅞	+1⅞
3	Col & Southn	128	128	128	128	—1
4.75B	Columb Carb.	195¾	198¼	195	198	— ¼
2	Col Gas & El	88½	89¼	87¾	88⅞	+ ⅜
6	Do pref...	107½	109	107½	109	+1
1.16	Col Graphone	66⅞	67½	66	66⅛	+1
2	Comm Credit	48¼	49⅞	47⅜	48⅜	— ½
	Do pref...	25¼	25¼	25⅛	25⅛	......
6.50	Do 1st pref	96¼	97	96¼	97	......
4A	Comm Inv T	172	172½	168	171⅜	— ⅝
8	Comm Solv.	481	492	479	492	+12
3	Comm Power	224	228	224	227	+ ½
2	Conde Nast P	72¾	71⅝	72⅜	71⅞	......
	Congoleum	24	27	23⅞	26⅞	+2½
5.25B	Congress Cig	73	73	72½	72½	—1⅜
7	Cons Cigars	72½	73	72⅜	72⅜	......
	Consol Film	......	......	......	......	
2	Do pref	25⅛	25⅞	25¾	25⅞	+ ⅛
3	Consol Gas	144½	147	144½	146¼	— ¾
5	Do pref..	98	98	98	98	— ¼
6	ConRRofC pf	59¼	59¼	59	59	0
1.20	Container A	......	......	......	......	
.60	Do B......	7¾	8⅛	7⅛	7⅛	— ⅛
	Cont Bak A	84⅞	84⅞	84	84½	— ½
	Do B......	13⅜	13⅜	13⅜	13½	— ⅜
8	Do pref..	96	96	96	96	—1
2.50	Cont Can...	79⅝	79¾	78	78⅜	— ¾
2	Cont Insur.	97¼	97¾	95¾	97⅜	+ ⅜
.80	Cont Motors	14½	14¾	14¼	14½	0
	Cont Oil Co.	32¼	32⅞	32¼	32⅜	— ⅜
3B	Corn Prod	103½	103¾	102⅞	103½	— ⅜
2A	Coty Inc...	61¼	61½	60¾	60¾	— ¾
	Crex Carpet	35	35½	35	35½	......
1	Crosley Rad	87¼	90¼	86½	87½	+ ½
	Crown Cork	67¾	70¼	67¾	70	+2½
1	Crown Zellbk	18⅞	19¾	18⅞	19¾	......
8	Crucible Stl.	102⅞	104⅝	102¾	103½	+1¼
	Cuba C Sug	4	4	4	4	0
	Do pref...	11⅞	11⅞	11⅞	11⅞	+ ⅜
	Cuba Co.....	16⅛	16⅛	16⅛	16⅛	— ⅜
	Cub Am Sug	14	14	14	14	— ⅛
4	Cudahy Pkg.	54	54¼	54	54	— ¾
1	Curtiss Aero	166⅛	166½	164	165¾	— ⅝

Div.	Stocks	Open	High	Low	Close	Chge.
2.50	Cutler Hamr	98¾	100½	98¾	100¼	+1¼
	Cuyamel Frt	96	97¾	96	97¾	+1⅛
	—D—					
	Davison Che.	55⅝	56½	55⅝	56¼	+ ¾
9	Del & Hud..	217½	220	217	217¾	— ¼
7B	Del L & W..	145	145¼	142	145	+1¼
	Den RG pref	74	75	73⅜	75	0
8	Det Edison.	316½	316½	316½	316½	+2½
2.70B	Dev&Reyn A	47	47	47	47	— ½
8	Diamond Mh.	135	135	135	135	0
1	Dome Mines.	9¾	9⅞	9¾	9⅞	......
4	Drug Incorp.	111	111	109⅛	109⅛	—2⅛
	Duluth So Sh	......	......	......	......	......
	Do pref...	6⅛	6⅛	6⅛	6⅛	....
4A	Dunhill Inter	50	50	50	50	0
1	Duplan Silk.	23	23	22	22	0
4	Du Pont D N	193¾	193¾	191	192	+1
6	Do deb....	114½	114½	114½	114½	......
5	Duq Lt 1st pf	98½	98½	98½	98½	......
	—E—					
8B	Eastman K..	197¼	198¼	197	198¼	— ¾
3	Eaton Axle..	62	62½	62	62	0
2.50	Eitingon Sch	......	......	......	......	
6.50	Do 1st pref	90½	90½	90½	90½	......
6	Elec Auto Lt	165	167½	164½	167½	+3
	Elec Boat...	11⅞	11⅞	11⅛	11⅞	— ⅛
1	El Pow & Lt	76⅞	77½	75⅛	77	+ ½
5	Elec Sto Bat	87	87	85½	85¼	— ⅞
	Emer Brtg A	9	9	9	9	+ ⅛
1A	Engve Pub S	64¾	65¾	64¼	65⅝	+1⅞
5	Do pref...	101⅞	102⅛	101½	102	0
	Erie R R....	81⅛	81⅝	80½	80½	— ½
4	Do 1st pref	63½	63½	63	63	— ½
4	Do 2nd pref	61½	62	61½	62	+ ½
2½A	Evans Auto L	57½	57½	55	55	+2¼
	—F—					
.80	Fed Motor...	15¾	15¾	15⅛	15⅛	— ¼
2	Fid Ph F Ins	109	109¼	109	109¼	+1½
	Filenes & Sns	72	75	72	75	+3
1.60	First Nat Str	73	74⅞	73	74⅞	+ ⅜
	Fisk Rubber	8⅛	8⅛	8	8	— ⅜
	Do 1st pref	46⅛	46¼	43½	43½	—3
	Do1st pfCV	44½	47	44½	47	— ⅛
3.50B	Fleishman	96	97	94¼	97	+ ¾
2.50B	Follansbe Br	71¼	71¼	70½	70½	— ½
	Foundation	55½	55½	54	55½	— ⅛
4	Fox Film A	88⅛	90⅞	88⅛	90⅞	+1⅝
4	Freeport Tex	45¼	45¼	45¼	45¼	+1⅛
	—G—					
	Gabri Snub A	23¼	23¼	23	23	— ¼
	Gardner Mot.	14¼	15	14¼	14⅝	— ½
4	Gen Am T C	93½	94⅝	93	94⅜	+1¼
	Gen Asphalt	88	89¼	87⅞	87½	—1
3	Genl Bronze.	61	61	61	61	+ ¼
	Gen Cable .	44	44	44	44	0
4	Do A......	94¾	94⅞	94¾	94⅞	......
5B	Gen Electric	348½	348⅛	344⅛	345	— ½
.60	Do special	11	11	11	11	0
2B	Gen G & El A	79⅜	79⅜	79⅜	79⅜	— ¾
3	Gen Mills...	74⅞	75	74⅞	74⅝	+ ⅝
6	Do pref...	94	94	94	94	—1½
3	Gen Motors.	71½	71⅝	70⅞	70⅞	— ⅝
7	Do 7% pref	122⅞	123⅛	122⅞	123⅛	+ ⅛
4	Gen O Adv A	46⅛	47½	46¼	47½	......
2	Do ctfs...	32⅞	32⅞	32	32½	+ ½
	Gen Pub Serv	66½	67⅝	66½	66⅞	0
5	Gen Ry Sig	117⅞	118	117	117⅞	—2½
.50B	Gen Refrac.	82⅛	83¾	82	82⅛	+ ⅛
5	Gillette S Ra	112⅞	115⅛	111½	114¾	+8½
1.50	Glidden Co.	58⅛	62	57⅞	62	+4⅛
	Gobel Incorp	44⅞	44⅞	44	44¼	+ ⅛
2.50	Gold Dust...	69¾	70¾	69	69⅛	+ ⅛
4	Goodrich B F	79	79⅛	78½	78½	— ¾
	Goodyr T&R	123	123	120⅛	122⅞	+2
7	Do 1st pref	101½	101½	101½	101½	+ ⅛
	Gould Cplr A	10	10	9⅞	10	— ¼
	Graham Pge	29⅜	29⅜	28	28⅜	— ¾
1	Granby Cop.	77	77	76⅛	76⅛	— ⅞
1	Grand Stores	85	85½	85	85⅛	+ ⅝
	Grand Union	29⅛	29¼	27¾	28⅞	—1
3	Do pref	50	50	49	49	—1
	Granite C Stl	53	53	53	53	—1½
1.25	Gt No Ore ctf	30½	31½	30½	31½	+1
5	Gt Northn pf	126	127	123¾	123¾	—2
5	Do pfd ctfs	119⅛	120½	118⅞	118⅞	—1⅝
2.80	Gt Wstn Sug	36	36½	35⅞	36¼	+ ⅜
3	Greene C Cop	168	168⅝	168	168⅜	—2⅜
	Guan Sugar.	4	4	4	4	— ⅛
	Gulf Mobile.	49⅞	51½	49⅜	51½	+1¾
4	Gulf States S	65¼	66⅝	65¼	66⅝	+2⅛
	—H—					
	Hahn Dept S	36⅞	36⅞	35⅞	36	— ⅜
6.50	Do pref...	97⅛	97⅝	97⅛	97¼	— ½
7	Hanna 1st pf	105	106	103½	104	—1
3	Harb Walk R	61	61	61	61	0
2	Hartman A.	24¼	24¼	24¼	24¼	......
1.20	Do B......	22⅝	23⅝	22½	23¼	+ ½
3	Hayes Body	33¼	34½	33½	34	+ ¼
	Hershey Ch.	98½	98½	98½	98½	+1½
4	Do pref...	101	101	100⅛	100⅛	+ ⅜
	Hoe & Co..	29¼	29¼	29	29	— ⅞
1.5B	Holland Fur	41⅛	41⅛	40	40½	— ⅜
	Hollndr&Son	21½	21½	21	21	— ½
7B	Hmestke Min	73	73	73	73	0
1.50	Houdle Her B	45	45	43	43	—1½
4B	Househld Pr.	68½	68⅝	68½	68⅝	......
4.50B	Howe Sound.	68	68½	67	67	—1½
2.50	Hud & Man	45⅜	45⅜	44½	44⅝	+ ⅛
5	Hudson Mot.	87⅞	87¾	86⅛	87	— ⅜
2A	Hupp Motor.	42½	42½	41⅝	42½	0
	—I—					
7	Ill Central..	150⅝	150½	147½	147½	—2⅛
3	Indpdt O & G	33⅜	34¼	33½	33½	— ⅜
	Indian Mtcle	19⅛	19½	19⅛	19¼	0
	Indian Ref..	41⅛	41⅛	41⅛	41⅛	— ½
	Do ctfs....	40⅛	40¼	39⅞	39⅞	—1⅛
4	Inspirat Cop	43½	43½	42½	43	— ⅛
	Interb Rap T	22⅝	22⅝	22	22	......
	Intercnt Rub	9⅛	9⅛	9¼	9¼	— ⅛
	Intern Ag Ch	9⅞	10⅛	9½	10	0
5	Intern Bus M	242	242	240	240	—4½
4	Internat Cem	79	79⅞	79	79¼	— ⅜
2	Inter Combus	66	66⅞	65	66½	+ ½
2.50	Intern Harv	123¾	124¼	123⅛	123½	— ½
3.20	Inter Mtch pf	90½	91	88⅛	88⅛	—1½
	Inter Mer M	5½	5½	5½	5½	0
	Do pref...	48½	49½	48½	49½	+1¼
.80	Intern Nickel	49⅜	49⅞	48⅜	49¼	— ⅜
2.40	Intern Paper	......	......	......	......	......
2.40	Do A.......	32½	33	32½	32⅝	— ⅜
	Do B......	19½	20⅞	19½	20⅞	+ ⅛
	Do C......	14¼	16¾	12¾	12¾	—1¼
7	Do pf new	86	86	86	86	......
2.50	Inter Pr Ink	50⅝	50⅝	50½	50½	—1½
	IntRy ofCAm	......	......	......	......	......
5	Do pref...	77⅞	77⅞	77⅞	77⅞	...
2	Intern T & T	109⅞	110½	108¾	109½	— ⅜
2	Interste D S	66¾	68½	66¾	67¾	+ ¾
1.50B	Intertype ...	37	37	37	37	......
4	Island Ck Cl	51½	51½	51½	51½	+ ½
	—J—					
4	Jewel Tea...	78½	78½	78½	78½	......
7	Jones & L pf	119	120¼	119	119¼	......
3	Johns Mnvle.	195⅞	200½	194½	197	+5¼
	Jordan Mot..	7⅞	8	7⅞	8	+ ⅛
	—K—					
5	K C Southn	103	104¾	102¾	104	+1½
1.50	Kaufmn D S	27	28½	27	28½	+2
5	Kayser J....	52⅞	53¼	52¼	52¼	— ½
	Kelly Spgfld	14⅛	14¼	13¾	14	0
	Do 8% pref	69½	69½	69½	69½	......
	Kelsey H W	45	46	45	45⅜	— ½
	Kelvinator ..	15¾	16	15⅝	16	+ ¼
4	Kennecot Cop	85¾	85⅞	85	85¼	— ⅜
2.50	Kimb Clark.	50½	50½	50½	50½	+ ½
1	Kinney Co..	43⅝	43⅝	43	43¼	— ⅞
	Kolster Rad.	35⅝	36¼	35	35	0
1.60	Kraft Ph Ch	52⅞	52⅞	51½	51⅝	— ½
	Kresge Dpt S	16	16⅜	16	16⅜	+ ⅝
1.60	Kresge S S.	49¼	49½	49⅛	49½	+ ½
1	Kroger G&B	88⅛	91⅛	88⅛	90⅛	+1⅝
1.34	Krueg & Tol	39	39	38¼	38¼	— ½
	—L—					
	Lago O & T	35½	35¼	35	35	0
3	Lambert	149½	151¼	148⅝	149½	0
	Lee Rub & T	14	14	13⅞	13⅞	— ⅜
2.50	Leh P Cemnt	49⅝	50	49⅝	50	+ ⅛
7	Do pref...	110	110	110	110	......
3.50	Lehigh Val..	96	96¼	95⅞	95⅞	+ ¾
	Leh Val Coal	24¾	25⅞	24¾	25⅞	—1⅛
3	Lehn & Fink	50	50⅞	50	50	0
5B	Liggett & M	89	89	89	89	......
5B	Do B......	89	89	89	89	0
	Lima Locom	55½	57¾	55½	57	+2½
3.5B	Liquid Carb.	98½	98½	97½	98¼	— ¼
3B	Loews Corp..	58⅝	58⅝	57⅞	57⅞	—1
6.50	Do pfd ww	96	96	96	96	+ ½
	Loft Candy.	9	9	8½	8¾	— ¼
2.60	Loose Wiles	69⅜	69⅜	67⅞	68⅜	+ ¼
	Lorillard Tob	23⅜	23⅞	23⅜	23⅞	+ ⅜
	Louisiana Oil	12	12	12	12	0
1.75	LouveG&E A	52¾	53⅛	51½	52	+ ½
3	Ludlum Steel	101	101⅜	100½	100⅝	— ¾
	—M—					
6	Mack U Trck	97	97½	97	97½	— ¼
2A	Macy R H Co	205½	210¾	205½	209	+5
6	Magma Cop.	65½	66	65½	66	+ ½
	Mallinson ..	24	24⅞	24	24⅞	+1⅛
	Man El Sup..	25⅛	25⅛	24⅞	24⅞	— ¾
3	Man Mod Gu	33⅞	33⅞	33⅞	33⅞	— ⅜
3	Manhat Shirt	28⅞	28⅞	28⅞	28⅞	+ ⅛
	Maracbo Oil	14½	15⅞	14½	15	+1¾
4B	Marlin Rkwl	76	76	76	76	0
4	Marmon Mot	78	78	77	77	—1
	Math Alk W	64⅝	66⅝	64⅛	65⅞	+1¼
4	May Dept St	88⅞	89⅞	88⅞	89⅞	+ ⅞
2	Maytag Co...	23⅛	23½	23⅛	23½	+ ⅛
	Do pfd ww	40	40	40	40	0
4	McCall Corp	96½	96½	96½	96½	0
1	McIntyre M..	15	15	15	15	......
3	McK & Rob.	53½	54	53½	53⅝	+ ¼
3.50	Do pref...	60	62	60	62	+2
4	McKspt T P.	72¼	72¼	72¼	72¼	— ½
	Mengel Co....	29	29⅞	29	29⅞	+1
	Mex Seabrd..	44⅛	44⅛	41½	42	—2½
4	Miami Cop....	42½	42½	42½	42½	0
3.50	Mich Steel..	119	119	117½	118⅛	—1

Div.	Stocks	Open	High	Low	Close	Chge.
	Middle S Oil.	3½	3½	3½	3½	0
	Do ctfs....	2⅜	2⅜	2¼	2¼	0
10.50B	Midld Pr pfd	295	297¼	295	297	—3¾
2	Mid-Cont Pet	32⅜	32⅞	32½	32¾	+ ¼
	Min Mol Pow	40	41	40	40⅝	+ ⅝
	Minn & St L	2¼	2¼	2¼	2¼	......
	Mo Kan & T	62⅜	63⅛	60	60⅝	—2⅛
7	Do pref...	104¼	106½	104¼	106	— ⅜
	Mo Pacific...	98½	98½	96	97	—1⅜
5	Do pref...	144⅛	144⅝	144⅛	144½	+ ⅜
2.75B	Mohawk C M	72	72⅛	71	72	0
2.50	Montg Ward	129	129¾	127½	127¾	—1¼
	Moon Motors	4	4	4	4	0
3.60	Morrell & Co	76⅞	77	76	76	—1
.40	Mother Lode	3	3⅛	3	3	0
	Mot Pict Cap	53⅜	53⅞	53⅛	53⅞	— ⅛
2	Motor Prod..	132	132	130	130	0
7	Motor Wheel	44½	44⅝	44⅛	44⅛	0
3	Munsingwear	58⅛	59⅞	58⅞	59¼	+1⅞
	Murray Body	91	91	90	90½	—1⅛
	—N—					
6	Nash Motors	87¼	87¾	86½	86⅞	— ¾
1.50	Nat Acme...	39	41⅜	39	40¼	+1⅜
	Nat Air Trans	39¼	40⅝	39	40⅝	+1¼
1A	Nat Bella H.	48	48⅛	45⅞	46⅝	— ⅞
6.50B	Nat Biscuit..	208¼	209	208	208	—1
4B	Nat C Reg A	129	129	127	127⅜	0
2A	Nat Dairy Pr	81⅝	82⅝	81½	82¼	— ⅝
	Nat Distillrs	52	52⅞	49⅜	50¼	—1¼
5	Nat Lead...	152	152	152	152	0
1	Nat Pow & L	60⅜	61⅞	60⅜	61⅜	— ⅛
	Nat Radiator	6½	7	6½	7	......
5	Nat Surety..	120⅛	120⅛	120⅛	120⅛	—1⅛
1.50	National Tea	71⅞	71⅞	71⅞	71⅞	—1⅜
2	Nev Con Cop	43⅜	45	43⅜	44⅜	+ ¼
3	Newport Co...	62	62	61	61	—4
3	Newton Steel	109½	109½	109	109	0
3	N Y Airbrake	44	44⅝	44	44⅜	+ ⅛
8	N Y Central..	234½	234½	231½	232	—1⅛
6	N Y C & St L	159	160	159	160	......
6	Do pref...	106	106½	106	106½	+ ½
	N Y Dock....	51	52	51	53	+1¾
5	N Y & Harlm	328	328	322	328	—2
4	N Y N H & H	113½	113½	112	112⅝	— ½
	N Y Ont & W	27	27	26⅞	26⅞	— ⅛
10B	Norfolk & W	258	260	258	259	—1½
4	Do pref....	85½	85½	85½	85½	0
F	North Amer..	157⅞	158½	156⅞	157⅝	+ ¼
3	Do pref...	53½	53½	53½	53½	......
3.41	No Ger Lloyd	56¼	57	56¼	57	+ ½
5	No Pacific...	115	116¼	113⅜	114⅝	— ¼
5	Do ctfs....	112⅞	113⅝	112	112	— ⅛
	—O—					
	Oil Well Sup	18½	18½	18	18	......
	Oliver Farm	45	47½	43	48	—1
3	Do CV pref	57½	59	57	57½	+ ⅜
6	Do pr pref	94½	94½	94½	94½	— ⅜
	Omnibus Cpn	8¼	8½	8¼	8½	— ⅜
6A	Otis Elevator	390	390	390	390	+3
	Otis Steel...	50¾	50⅞	50	50½	0
7	Do pr pref	100⅛	100⅛	100⅛	100⅛	......
4	Outlet Co....	82	82	82	82	......
4A	Owens Ill....	77	77	77	77	— ½
	—P—					
2	Pac Gas & E	68¾	71	68¾	70	+1⅛
3	Pac Lt & Tr	96⅜	96⅝	95¼	95¾	— ¼
	Pacific Oil...	1	1	1	1	— ⅛
.50B	Packard Mot	131¼	131¾	130⅛	130⅝	—1⅛
	Pan Am Pet	60	61⅜	60	60¼	+ ¾
	Do B......	64	64¾	63½	64	+1
	PanAmWn B	13⅞	14½	13¾	14⅛	+ ½
	Panhle P & R	9¼	9¼	9¼	9¼	......
4	Par Fa Lsky	67¾	67¾	66	66¾	— ¾
.80	Park U C M	7	7⅛	7	7⅛	+ ⅛
	Pathe Exchge	9⅛	9⅜	9	9	0
	Do A......	20	20	20	20	0
3.89	Patine M & E	41⅜	41¾	40½	41⅜	— ⅜
	Penk & Ford	57	58	57	58	0
7	Do pref....	108	108	108	108	......
	Penna Dix C	12	12½	12	12	0
4	Penna R R	95	96¾	95	95⅝	—1⅜
	Peor & East	31	31	31	31	......
8B	Pere Marqte	197	198	197	198	—3½
5	Do pr pref	97⅞	97⅞	97	97	......
1.50	Pet Milk....	35	35	33	33	—2
	Phelps Dodge	61¼	61¼	61	61	— ½
	Phila Rap T	58	58	58	58	—1
	Phi Rdg C&I	22⅝	22⅝	22½	22½	— ⅛
1	Philip Morris	14	14	14	14	0
1.50	Phillips Pet.	36	36	35½	35¾	— ¼
	Phoenix Hos.	21	21	21	21	......
	Pierce Arrow	34	34½	34	34	+ ½
	Pierce Oil...	2	2	2	2	0
	Pierce Pet...	4½	4¾	3¾	3¾	— ¾
2	Pillsby Fl M	49⅞	49⅞	48	48¾	—2
	Pirelli Co...	61⅝	61⅝	60⅛	60⅝	—1¼
1.50B	Poor & Co...	33	33¾	33	33½	+ ⅝
	Porto R To A	78½	78½	78½	78½	0
	Do B......	30	30¾	29	30¼	+ ⅞
2	Postum Cer.	77⅛	77⅛	75⅛	75⅛	—1⅞
	Prairie O & G	53⅜	53½	53⅜	53½	+ ⅛
4B	Prairie P L..	60⅛	60½	60⅛	60½	+ ⅝
	Pressd S Car	19⅛	19⅞	19⅛	19⅞	— ⅛
	Prod & Ref.	17⅛	17⅛	17	17⅛	......
2.60	Pub Svc N J	116⅝	119¾	115⅛	118¾	+2½
4	Pullman Co..	88⅞	88⅞	87½	87⅞	— ⅛
	Punta Al Sug	17⅞	17⅞	17⅞	17⅞	......
1.50	Pure Oil....	26½	26½	26⅛	26⅜	— ¼
8	Do pref....	113⅞	113⅞	113⅞	113⅞	......
3	Purity Bakg	146	147½	145½	146½	+ ½
	—R—					
	Radio Corp.	79	82¾	79	81⅞	+3
3.50	Do pref..	52	52	52	52	......
	Do pref B	78¼	78½	78¼	78½	+ ¼
	Rad Kth Orp	38⅞	38⅞	37⅞	38⅞	+2½
	Rail & Exprs	55⅛	55⅛	53	53⅛	—1
4	Reading	122	123¼	122	123¼	—1¼
	Real Silk Ho	81⅞	81⅞	80¼	81	— ½
	Reis Co.....	11⅛	11⅞	11⅛	11⅛	+ ⅛
	Remgtn Rnd	46½	46⅞	45⅞	45⅞	—1⅛
1.60B	Reo Motor....	21½	21⅞	21¼	21½	0
4	Repub Brass	44⅛	44⅞	44⅛	44⅞	0
4	Rep Ir & Stl	109½	112⅛	109½	112⅛	+2⅝
	Reynlds Spgs	7⅛	7⅜	7⅛	7⅜	+ ¼
6.50B	Reynlds Tob	70	70	70	70	......
2.40	Do B......	55½	56	55½	56	+ ½
1.92	Rhine Wa El	56¾	56¾	56¾	56¾	......
2	Richfld O Cal	41⅛	41½	40¾	41	0
2A	Rio Gr Oil..	28¼	28½	28¼	28½	0
2.50B	Ritter Dental	68	68	67	67	......
2.20	Rossia Insur	75	75	73½	73⅞	—1⅛
1	Roy Bak Pdr	38⅝	38¾	38¼	38¾	+ ¼
3.22	Royal Dutch	54	54	53½	53½	— ½
	—S—					
3	Safeway Strs	170½	171¼	168⅞	169½	—1½
3B	St Jos Lead.	64¼	65	63⅝	64⅞	— ¼
8	St L & St F	131	131½	129⅜	129⅜	—1⅜
6	Do pref...	95¼	95¼	95¼	95¼	0
	St L & S W	111	112⅜	109¾	110⅞	—1⅛
5	Do pref...	91¾	91¾	91¾	91¾	......
2	Savage Arms	41½	41½	40⅞	40⅞	+ ⅜
	Schulte R S.	19⅛	20⅜	19	20⅛	— ⅝
	Seabd Airline	16½	16¾	16⅛	16¾	— ⅛
1.20	Seagrave ...	13½	13½	13½	13½	+ ⅜
2.50A	Sears Roebck	171½	171½	168½	168½	—1⅜
	Seneca Cop	5⅛	5⅛	5	5	— ⅛
	Sharon Stl H	48	48	48	48	0
1.40	Shell Un Oil	26⅝	26⅞	26½	26	0
5	Shubert Ther	40	41	40	41	+ ½
3	Simmons Co	*121½	121⅝	118⅝	120	—1
1.60	Simms Pet..	38	38⅝	37½	38	— ⅝
2.50B	Sinclair Cons	35⅝	36⅛	35⅝	35⅞	— ⅛
2	Skelly Oil...	42¼	42⅞	42¼	42⅜	— ⅞
	Snider Pkg.	12¾	12¾	12¾	12¾	......
	Do pref...	57	57¼	57	57	— ½
2	So Cal Edisn	69⅛	71⅞	69	71½	+2⅜
2.50B	So P Ric Sug	37⅝	37¾	37½	37⅜	— ⅜
	So Dairies A	......	......	......	......	......
	Do B......	9⅛	9⅛	9	9	0
6	So Pacific....	146¼	148	146¼	147	+1⅜
8	So Railway..	157	157	155	155	—3½
	Spang Chalft	40¼	40¼	40¼	40¼	+ ⅜
3	Sparks With.	63¾	64⅝	62½	64	+1
1.60	Spen Kellog.	39	39	39	39	0
	Spicer Mfg..	53½	53½	53½	53½	+ ½
1	Std Com Tob	18½	18½	18½	18½	0
3.50	Std Gas & El	135¼	136½	134¼	135¾	+ ⅝
2.25	Stand Oil Cal	73½	73½	72⅞	72⅞	0
2B	Do N J....	57⅞	58	57⅜	57½	— ⅜
1.60	Do N Y....	39	39	38⅝	39	+ ¼

Div.	Stocks	Open	High	Low	Close	Chge.
	Stand Pl Gls	4⅛	4⅛	4⅛	4⅛	0
	Sterl Sec A.	33⅛	33⅛	32⅛	32⅛	— ⅝
	Do pref...	15⅛	16	15	15⅛	0
3.50	Stew & Warn	72	72⅛	71⅞	71⅞	— ⅜
5A	Studebaker .	77⅛	77⅛	76⅝	76⅛	— ⅝
1	Sun Oil......	74½	74½	73¾	73¾	+ ¼
	Superior Oil.	7⅞	7½	7⅛	7⅛	— ⅛
	Superior Stl.	47½	48	47	48	+ ⅝
	Symington ..	6⅞	7	6⅞	7	0
	Do A.......	16	16	16	16	0
	—T—					
1	Telautogrph.	18⅞	18⅞	18½	18½	+ ⅛
1	Tenn C & C.	18⅛	18⅛	17½	17½	— ⅜
3	Texas Co....	63	63⅛	62½	62¼	— ⅜
4	Tex Gulf Sul	73¾	74	73	73	—1
2.50W	Tex Pac C&O	16⅛	16⅜	16⅛	16⅜	+ ¼
	Tex Land Tr	16⅛	16⅛	16⅛	16⅜	+ ¼
	Thatcher Mfg	30½	30½	29	29	— ⅜
3.60	Do CV pref	45	45	45	45	0
2.40	The Fair....	36½	37	36½	37	+ ½
.80	Tide Wat Oil	35	35	35	35	— ⅛
5	Do pref...	91⅛	91⅛	90¼	91¼	0
	Tide W A Oil	21	22¼	21	21¼	+ ¼
6	Do pref...	86⅜	86⅜	86⅜	86⅜	— ⅜
.80	Timken D A..	23½	23⅝	23⅜	23¾	— ¾
3	Timken R B	104¼	104¼	103	103	—1⅜
1.40	Tobacco Pro	14¼	14⅛	13¾	13¾	— ¾
1.40	Do A.......	18	18	17½	17¾	— ¾
	Transcnt Oil	12	12	11⅞	12	— ½
1	Tran & Wlms	50¾	50⅞	50¾	50⅝	......
2.50	Trico Prod..	57½	59⅛	57½	59⅛	— ¾
1.60	Truax T Coal	23⅛	23⅝	23	23¼	0
	—U—					
4	Undwd Elt F	155	155¼	152	152	—3½
	Un Bag & P	34½	38½	34	38½	+3½
6	Un Carb & C	123¾	124½	123¼	123½	—1¼
2	Un Oil of Cal*	47½	47½	47	47	— ⅝
10	Union Pac...	268⅛	269¼	265⅛	268	—1
	Unit Aircraft	138¾	140½	136	139	+ 1
	Do pref..	90½	90½	90½	90½	+ ⅛
1.60	Unit Bis Am	51½	51⅞	51	51⅞	— ⅛
1	Unit Cig Strs	15½	15½	15½	15½	— ⅜
	United Corp	68¼	71⅞	67⅞	71⅞	+3¼
	Do pref..	48⅝	48⅝	48½	48⅝	+ ¼
4A	United Fruit	117	117½	116¼	116½	+ ¼
	Unit G & I wi	57⅞	59	56⅝	58½	+ ½
	Do pref wi	93⅞	93⅞	93½	93½	0
2	U S C I P & F	31¼	32	30⅞	31½	+ ¼
	U S Distribut	14	14	14	14	=
4	U S Hoffman	36⅛	36⅛	36⅛	36⅛	— ⅜
6	US Indus Alc	190	190⅛	187⅞	187⅞	—1⅛
	U S Leather	22	22	22	22	0
4	Do A.....	38¾	38¾	38¾	38¾	......
1	U S Realty.	88⅝	88⅝	87	87	—1⅞
	U S Rubber.	51¼	51⅞	50½	50½	—1
	Do 1st pref	77½	77¾	77½	77¾	+1¼
3.50	US Smlt&Ref	54¼	54½	53¼	54	0
3.50	Do pref...	51	51	50¾	50¾	— 1
7	U S Steel...	201	204¼	199⅝	201⅞	+1⅞
7	Do pref...	140	140¼	140	140	— ¼
3	Univ Leaf To	77	77	77	77	— ¼
	Univ P & R	11⅜	11⅜	11¼	11⅜	+ ⅛
2	Util P & Lt A	48	48½	47⅞	48	+ ¼
	—V—					
	Vadsco Sales	8⅞	8⅞	8⅛	8⅞	+ ⅞
3	Vanadium Stl	92½	93½	91	92⅛	+ ⅜
4	Vick Chem.	97	98⅛	97	97	— ⅜
	Vir Car Chm	13⅜	13⅜	13	13⅜	0
7	Do 6% pref	44⅞	44⅞	44⅞	44⅞	+ ¾
	Vulcan Detin	103	126	103	123	+21
	—W—					
	Wabash R R	71⅞	71⅞	71⅞	71⅞	—1
1.50	Waldorf Syst	31½	31½	31	31¼	0
1.20	Walworth Co	43⅞	46	43⅞	44½	+ ⅝
	Ward Bak B	12	12¾	12	12½	+ ¼
	Warner Bros	61⅞	62¼	61¼	61¼	— ½
2	Warn Quinin	32	32	31¼	32	0
5B	Warren Bros	167¾	171½	167¾	171¼	+3½
	Warren P&F	18½	18½	18½	18½	0
2	Wesn Oil & S	33	33	32⅝	33	0
	Wst Penn El					
	Do A......	105	105	105	105	— ½
7	Do 7% pref	109½	109½	109½	109½	+ ¼
4	W Dairy Pr B	26¾	27	26½	26½	+ ¼
	Western Md	49¼	49¾	48⅛	48¼	—1½
	Western Pac	39	39¼	39	39	— ¾
8	Wstrn Union	223½	224½	220	221	—4
2	Wstghe Abke	50⅞	51⅛	50¼	50¼	— ¼
4	Wstghe Elec	197½	197½	195½	196	—1
	Weston El In	......				......
2	Do A.....	34	34	34	34	......
	West Chlor..	65	65	63	63	—3
2	Wh Eagle O	33½	33½	33½	33½	+ ¼
1	White Motor	42	43	42	42	— ½
	White Sew M	20¾	21½	20¾	21	+ ⅞
	Do pref...	45½	45½	45½	45½	+2¾
3.75B	Wh Rk M Spg	45	45	45	45	......
	Wilcox O & G	18⅝	18⅝	18⅝	18⅝	— ⅜
2A	Wilcox Rh B	45½	45½	44¼	44½	—1⅞
1.20	Willys Ovlnd	25	25	24¾	25	0
7	Do pref...	98	98	98	98	+2
	Wilson Co...	7¾	8	7¾	8	+ ⅛
	Do A.....	18⅜	18⅜	17½	17½	0
1.75	Do pref...	61½	61⅞	61½	61⅞	+1⅞
6	Woolworth	90⅛	90⅞	89⅝	90½	— ⅜
	Worthgton P	63½	63⅝	63	63	— ⅛
2	Wright Aero	137	137⅞	135	135	—1
3.75B	Wrigley W J	77¾	77¾	76¼	77⅜	— ⅜
	—Y—					
4	Yale&Towne	82⅞	83	82	83	+1
3	Yellow T & C	38⅞	38¾	38	38¼	— ⅝
.50B	Young S & W	69⅛	69⅛	69	69⅜	— ½
5	Yngstn Sh&T	149	149	149	149	— ¼
	Call Money.	8	8	7	7	— 1

*Ex-dividend. †Ex-rights. A—Plus extras. B—Including extras. D—Partly stock. F—2½% Quarterly in common stock. H—Paid so far this year. W—Payable in stock.

Shipping Steel by Water.

Youngstown Sheet and Tube Company plans to take advantage of cheaper water rates, and make shipments to South and Southwest by water as far as possible. Finished steel will be shipped from Campbell plants via Pittsburgh and Lake Erie Railroad, to hoist of the Rodgers Sand Company at Woodlawn, Pa., 166 miles below Pittsburgh, where it will be loaded onto barges. At Memphis, the company has leased a large warehouse, which will serve as a distributing point for reshipment to company's various stores in the South and Southwest. Pipe, steel bars, plates and shapes will constitute bulk of such tonnage, as well as wire and wire products. Following the Fourth suspension, iron and steel companies will resume in many departments on Friday. Sheet mills, for the most part, however, remain idle for the balance of the week for needed repairs.

Pirelli Company of Italy.

A prominent financial group is said to have taken up the sponsorship of Pirelli on the theory that the issue has not yet reflected the steady improvement in earnings. Last year net earnings amounted to $6.98 a share, and showed an increase of 98 per cent over the 1927 figures. The company makes electric cables and wires for power, telephone, telegraph and submarine cable transmission and is also a leading manufacturer of solid and pneumatic tires for automobiles and trucks. Therefore it should benefit from the expected activity in the European utility and automobile industries. Some time ago a leading financial institution was advising clients to pick up the stock.

Brunswick-Balke.

Brunswick-Balke-Collender Company has adopted a new policy of distribution whereby it will supplement merchandising exclusively through branches with a large number of distributor representatives for the introduction of its new radio models. Records and panatropes will also be included in this change. The existing set-up of branches will be maintained and distribution through these channels will continue as before in order not to disturb the existing dealer set-up which has been in operation since the company was founded.

'ARK' COMMON MAKES NEW RECORDS

Gas Issue in Sharp Demand Here; Western Public and Blaw Knox Also Higher

Trading started off at a fast pace on the Pittsburgh Stock Exchange today with Arkansas Gas, Blaw Knox and Western Public Service dominating the market.

Over 5,000 shares of Arkansas changed hands in the first few minutes of the market, the demand today forcing the stock up with more speed than at any time on the current movement. Opening at 15½ as against last night's close at 15, the stock reached 17 on a heavy turnover before the trading halted. Further advance in the stock on the New York Curb stimulated the demand here and professionals who had sold out last week were reported renewing their long positions.

Blaw Knox jumped sharply as the recent buying movement had its reflection in a sharply restricted supply at anything like the prices prevailing early last week. In addition to the general improvement in the steel industry, the Blaw Knox special products are meeting an exceptional demand at this time and record earnings are expected for the year.

Western Public Service was turned over in large amounts at moderately higher figures but the stock showed no disposition in the early market to duplicate some of its previous performances, when spurts of two and three points a day were registered. Followers of the stock are confident of the company's outlook and the little selling encountered yesterday was thought to have been entirely professional. Incidentally, it was absorbed easily.

Miscellaneous industrials were steady to firm.

Aluminum Goods Manufacturing developed pronounced strength about midday. The stock was forced up steadily as buying orders made their appearance, and by early afternoon was selling within a few points of the 1929 high of 39, recorded last February.

MAGMA COPPER PROFITS UP

NEW YORK, July 18.—The Magma Copper Company reports net income of $813,737 for the quarter ended June 30, 1929, after depreciation and all other fixed and general expenses, but before federal taxes, equal to $1.99 a share on 408,155 capital shares, against $992,037, or $2.43 a share, in the preceding quarter, and $528,917, or $1.30 a share, in the corresponding quarter of 1928.

Six months net was $1,805,774, or $4.42 a share, against $969,887, or $2.38, in the similar period of 1928.

During the second quarter the company produced refined copper at a cost of 9.59c a pound after deducting gold and silver values. This cost does not include any allowance for federal taxes, but includes depreciation and all other fixed and general expenses.

Net earnings for the second quarter were based on a net sales price of 17.801c per pound of copper, according to H. E. Dodge, treasurer.

Penn-Dixie Cement Announces Income

NEW YORK, July 18. — Penn-Dixie Cement Corporation reports for 12 months ended June 30, 1929, consolidated net income of $975,813, after depreciation, depletion, interest and federal income tax provision, equal to $7.18 a share on $13,588,000 cumulative 7 per cent preferred stock outstanding.

Murray Corporation Workers Walk Out

DETROIT, July 18.—Six hundred men and women employes of the Murray Corporation of America staged a walkout at the local body plant today when appraised of a wage cut. Police are guarding the plant following an outbreak and riots.

DIVIDEND NEWS

Cities Service Co.

Cities Service Company declared regular monthly dividends of 2½ cents in cash and ⅛ of 1 per cent in common stock on new no par common, equivalent to ⅛ of 1 per cent in cash and ⅛ of 1 per cent on old $20 par common stock, and regular monthly dividends of 50 cents on preferred and preference "BB" stocks and 50 cents on preference "B" stock, all payable September 1 to record August 15.

* * *

Detroit Electric Co.

The Detroit Electric Company declared an initial quarterly dividend of 20 cents on the class B common stock, payable August 15 to record of August 5.

* * *

DIVIDENDS UNCHANGED.

	Payable	Record
Republic Ir & Stl $1 q..	Sept 3	Aug. 12
Do preferred $1.75 q....	Oct. 1	Sept 12
Knox Hat Co $1.50 q....	Sept 15	Aug. 15
Gt Lakes D & D Co 2% q..	Aug. 15	Aug. 7
American Stores 50c q....	Oct. 1	Sept 14
Int Comb Eng Co. 50c q..	Aug. 31	Aug. 16
Do preferred $1.75 q....	Oct. 1	Sept 16
Italian Super C pf $1.50 q..	Aug. 1	July 20
Mis K Tex pfd $1.75 q....	Sept 30	Sept 14
Frank Simon pf $1.75 q....	Sept 3	Aug. 1
Buf R & Pgh Ry $2 s a..	Aug. 15	Aug. 5
Do preferred $3 s a	Aug. 15	Aug. 5
Venezuela Pet 5c q......	Aug. 15	July 31
Clinchfield C pf 1¾% q..	Aug. 1	July 25
Hershey Choc pfd $1 q..	Aug. 15	July 25
Do prior pfd 1½%	Aug. 15	July 25

SUGAR MARKET.

NEW YORK, July 18.—Raw sugar was firmer and offerings light today. The only sale reported was 6,500 bags of Cuban for second half August shipment at 3.96, an advance of 1-16c.

Futures opened unchanged to 4 points higher and showed further gains on a renewal of covering and continued buying by houses with trade and Wall street connections. The early demand was apparently promoted by the higher London market, the steadiness of the spot market and continued talk of a single selling agency in Cuba. Offerings were light and mostly in the way of realizing or liquidation by recent buyers. At best the market showed net gains of 3 to 5 points, but at mid-day was about 1 to 2 points below the highest and 2 to 3 points above the previous close.

In refined, withdrawals continued of fair proportions and new business through second hands was a little more active. Prices were quoted at 5.25 for fine granulated by all refiners, with resale available at 5.10.

Dome Mines Net Up 50 Per Cent

NEW YORK, July 18.—Dome Mines, Ltd., for six months ended June 30, reports net profit of $1,208,895 after expenses and Federal taxes, but before depreciation and depletion, against $869,208 in the first half of 1928.

For June quarter profit was $655,486 before depreciation and depletion, against $421,222 in the second quarter of 1928.

Structural Steel Inquiries Expand

Though structural steel awards for the past week amounted to only 26,000 tons compared with 45,000 tons the preceding week, inquiries amounted to 74,000 tons against 49,000 tons the previous wek.

This is the largest amount of new work appearing in any week this year.

G. M. C. UNIT'S OUTPUT GAINS

DETROIT, July 18.—Frigidaire division, General Motors Corporation, reports for six months ended June 30, increases in shipments of electric refrigeration units ranged from 64 per cent to 112 per cent over same period last year. Shipments of household electric refrigerators showed the greatest increase with a gain of 112 per cent, while electric water cooler shipments amounted to 82 per cent above those for corresponding period of last year.

Exports during the six months increased 43 per cent over first six months of 1928, 78 countries share in the over-seas shipments.

Money Market.

LONDON, July 18.—Bar silver 24⅛d per ounce. Money, 4½ per cent. Discount rates, short bills, 5 3-16@5¼ per cent; three months, 5 5-16@5⅜ per cent.

Timken Bearing Net Gains 33 Per Cent

CLEVELAND, July 18.—Reports for six months ended June 30, a net income of $8,449,198 after full charges, including taxes, equal to $3.51 a share on 2,407,779 shares of common stock outstanding. This compares with a net of $6,395,572, equal to $5.32 a share on 1,200,082 shares outstanding in 1928 period. For quarter ended June 30, net amounted to $4,184,973, equal to $1.74 a share, compared with $4,264,225 reported for quarter ended March 31.

Lake Iron Shipments Take Upward Trend

TOLEDO, July 18.—Blast furnaces in Lake Erie region this season to July 15 have taken 220,718 cars of iron ore, compared with 141,374 in 1928 period and shipments from Lake Erie ports from July 1 to 15 were 41,909 cars against 33,771 in the same period last year, says Ore and Coal Exchange.

EVENING SUN-TELEGRAPH MARKETS

Research Aids Market | New York Curb Market

SCIENCE GIVES CHIEF ISSUES TO EXCHANGE

Companies Profit in Choosing To Develop Inventions Instead of Bucking Trend

By MERRYLE STANLEY RUKEYSER

NEW YORK, July 18.—The natural conditions in the physical world which contribute to radio communication, telephony, air travel and other wonders of the modern world were always here, but it took applied research to make them available for human service.

Research, long appreciated in esoteric circles, is now applauded at the market place. The stocks for which the public pays the greatest premiums are those of companies specializing in research, such as the General Electric Company, the Westinghouse Electric and Manufacturing Company, the Union Carbon and Carbide Company, E. I. Du Pont De Nemours & Co., the American Telephone & Telegraph Company, International Telephone & Telegraph Company, the Radio Corporation of America and Allied Chemical & Dye Corporation.

Such companies, recognizing that flux is inevitable in human affairs, do not attempt to buck the factor of change, but seeking to anticipate it and profit from it. As A. N. Whitehead says in his "Science and the Modern World," the great discovery of the nineteenth century was the discovery of the method of discovery. The first three decades of the twentieth century have applied this new method of discovery to the everyday problems of business. To a large extent it lies behind the new prosperity.

METHOD WELL KNOWN

"This method of discovery," Dr. L. D. Redman, director of research, of the Bakelite Corporation, pointed out, "is as well-known to research men as surveying is to the civil engineer. The research man will not guarantee that if you proceed in a certain way you will obtain the results you had anticipated at the start, any more than a civil engineer, who may have landed on this continent shortly after Columbus discovered it, would have guaranteed that if you walked a thousand miles inland you would discover a river or a lake. But he would have undertaken to survey the land and tell you what he found."

Research is intended for the solid business executive, who is planning for the long term future. It can have no real appeal to the get-rich-quick operator. Alluding to this fact, Dr. Redman candidly said:

"If you liquidate on research, you have lost everything practically that you put into it. What have you got at the end of one year, two years, or three years? You have a notebook with some notes in it. You have no goods, and no plant that is worth having. When you enter the development period, you purchase some curious equipment, which probably will be different from anything else on the face of the earth and will be of no use, except to the young man making the study. The liquidation value until this curve has well passed from the red into the black is very low and may be zero. That is why most men are afraid of research. For the first five years of any new research, you should be prepared mentally and financially to lose every dollar you put into it. If you are not, it is likely to be a sad venture and should not be undertaken."

Research is an avenue for investing in the knowledge of tomorrow.

MARKET SELECTIVE

The stock market continues selective, and is subject to changing vogues and fashions. Last year the motors were in favor, and the rails were neglected. Now the tables are turned. In the longer bull cycle, the oil shares, subject to short term depressing influences ascribable to overproduction, have not participated in the revaluation of equities. The long term investor in diversified common stocks of strong companies still has an opportunity to buy into the oil industry without paying through the nose.

The stock market is at length taking cognizance of the new battle between Ford and General Motors. Unquestionably the Model A has caught the fancy of the public, and Ford is staging a striking comeback—at least from a volume standpoint. The temporary passing of motor stocks from speculative favor is in parti ascribable to a recognition of the extent to which Ford, who stepped out of production in 1927, is again pressing his competitors, and also to a consciousness that productive facilities of the industry have outstripped probable demand. In such circumstances, capital will be safest when invested in securities of the strongest companies in the industry. The leaders are in position, in my opinion, to weather the new test, and long-term investors need not be alarmed by intermediate market fluctuations.

With productive facilities so large, the leading companies are redoubling their efforts enormously to expand export sales. Ford and General Motors have made European affiliations to take care of the foreign market, getting inside the tariff barriers.

Further bearish talk is likely to be heard about the motor trade in coming weeks, but it is my opinion that the industry is well established as a principal factor in the new scale of living, and still possesses an attractive future.

(Copyright, 1929, Universal Service, Inc.)

Cities Service Co. Reports Yearly Net

Cities Service Company reports for year ended June 30 net income of $31,439,277 after charges but before reserves, equal after preferred dividends, to $1.13 a share on average number of common outstanding, compared with $29,283,439 before reserves or $1.28 a share on average number of shares outstanding in similar period of 1928.

LOCAL STOCKS

THURSDAY, JULY 18, 1929.
(Quotations at the Close.)

	Par.	Bid.	Ask.
Banks—			
Bank of Pgh., N. A.	50	175	180
Commonwealth Trust...	100	....	340
Diamond National	100	....	620
Dollar Savings & Trust.	100	450	475
Exchange National	50	....	89
First National at Pgh..	100	400	....
Keystone National	100	330	....
Peoples Savings & Trust	20	....	165
Pittsburg Trust	100	287	....
Union National	100	....	525
Miscellaneous—			
Allegheny Steel	..	....	74⅛
Aluminum Goods Mfg..	..	33⅜	33⅝
Armstrong Cork	..	75	76
Blaw-Knox	..	....	46⅛
Carnegie Metals	10	18⅝	19⅛
Conley Tank Car pfd...	100	102	....
Hachmeister-Lind pfd..	..	....	40
Harbison-Walker Ref...	..	61	....
Liberty Dairy Products.	..	....	31⅛
National-Erie "A"	..	27	....
Phoenix Oil pfd	1	....	.45
Pittsburgh Brewing	50	3⅛	....
Pittsburgh Brewing pfd.	50	7⅝	8
Pittsburgh Screw & Bolt	..	26⅛	26½
Pgh. Steel Foundry	..	....	46
Pgh. Steel Foundry pfd.	100	....	87
Plymouth Oil	5	23	24
Pruett-Schaffer pfd	..	....	30
Reymer & Bros. Inc.....	..	....	22¾
Standard Steel Propeller	..	....	32½
Standard Steel Spring..	..	....	83
Union Steel Casting....	..	29	30
Union Storage	25	42	....
United Eng. & Fdry ...	..	44⅝	45
United States Glass....	25	12⅝	13⅛
Bonds—			
Pittsburgh Brewing 6s..	..	85½	....

Sales on the Exchange.

	Shares.		Price.
Aluminum Goods Mfg........	295	at	32
Do........	650	at	32¼
Do........	350	at	32⅝
Do........	1240	at	32
Do........	450	at	32½
Do........	100	at	32¾
Do........	100	at	33
Do........	100	at	33¼
Do........	100	at	33½
Do........	50	at	33¾
Do........	100	at	34
Do........	100	at	34¼
Do........	100	at	33⅞
Do........	50	at	34
Do........	100	at	33⅝
Do........	100	at	33½
Do........	100	at	33⅝
Do........	25	at	33½
Do........	25	at	33⅜
Do........	175	at	33
Do........	25	at	32½
Do........	100	at	32¾
Do........	100	at	32½
Arkansas Gas	1775	at	15½
Do........	100	at	15⅝
Do........	100	at	15¾
Do........	100	at	15⅞
Do........	600	at	15¾
Do........	400	at	16
Do........	15	at	15¾
Do........	210	at	16
Do........	1335	at	16¼
Do........	300	at	17
Do........	100	at	16⅜
Do........	100	at	16½
Do........	20	at	16⅝
Do........	2150	at	16½
Do........	1375	at	16¾
Do........	25	at	16⅝
Do........	200	at	16½
Do........	200	at	16⅝
Do........	200	at	16¾
Do........	10	at	17
Do........	18	at	16½
Do........	935	at	16¾
Do........	20	at	16⅝
Do........	350	at	16¾
Do........	80	at	17
Do........	500	at	16⅞
Do........	155	at	16¾
Do........	625	at	17
Do........	50	at	16⅞
Do........	585	at	17
Do........	100	at	17⅛
Do........	170	at	17¼
Do........	10	at	17⅛
Do........	600	at	17¼
Do........	100	at	17⅜
Do........	50	at	17¼
Do........	50	at	17⅜
Do........	595	at	17½
Do........	12	at	17⅝
Do........	50	at	17½
Do........	22	at	17⅝
Do........	150	at	17⅝
Do........	130	at	17¾
Do........	20	at	17⅞
Do........	100	at	17½
Do........	100	at	17⅜
Do........	100	at	17
Do........	50	at	17¼
Do........	166	at	16⅞
Do........	10	at	16¾
Do........	145	at	16½
Arkansas Gas pfd........	25	at	8⅝
Do........	368	at	8¾
Do........	525	at	8⅝
Do........	193	at	8¾
Do........	12	at	8½
Do........	25	at	8⅝
Do........	250	at	8½
Do........	14	at	8¾
Do........	10	at	8⅝
Do........	100	at	8½
Armstrong Cork	40	at	75½
Do........	15	at	75¾
Do........	70	at	75
Blaw-Knox	100	at	45
Do........	100	at	45¼
Do........	600	at	45½
Do........	10	at	45⅝
Do........	190	at	45½
Do........	120	at	45⅞
Do........	649	at	46
Do........	725	at	46½
Do........	90	at	46⅜
Do........	50	at	46¼
Do........	40	at	46⅜
Do........	405	at	46
Do........	100	at	46¼
Do........	200	at	46
Carnegie Metals	50	at	19⅝
Do........	130	at	19
Colonial Trust	15	at	305
D. L. Clark Co........	450	at	15¼
Devonian Oil	172	at	9⅞
Do........	110	at	10
Do........	212	at	9⅞
Do........	100	at	10
Do........	100	at	9⅞
Do........	20	at	10
Dixie Gas & Utilities........	100	at	16¾
Do........	200	at	16⅝
Do........	15	at	15½
Do........	15	at	16⅞
Harbison-Walker Refractor...	100	at	61
Do........	60	at	61½
Koppers Gas & Coke pfd....	100	at	99⅞
Do........	10	at	100
Do........	95	at	99⅞
National-Erie "A"	225	at	27
Do........	50	at	26¾
Do........	100	at	27
National Fireproofing pfd....	25	at	36½
Pittsburgh Brewing pfd.....	100	at	7¼
Pittsburgh Plate Glass........	30	at	71
Do........	100	at	71¼
Do........	10	at	71½
Do........	25	at	71¼
Pittsburgh Screw & Bolt.....	45	at	26⅞
Do........	120	at	26¾
Do........	40	at	26⅞
Do........	75	at	26⅝
Do........	10	at	26¾
Do........	215	at	26½
Do........	40	at	26⅝
Do........	65	at	26½
Do........	100	at	26⅜
Do........	20	at	26½
Do........	105	at	26¼
Plymouth Oil	100	at	23⅞
Do........	50	at	24
Standard Steel Propeller.....	200	at	32
Do........	200	at	32½
Do........	200	at	32
Do........	10	at	32½
Do........	200	at	32
Union Steel Casting........	100	at	29
Do........	258	at	30
Do........	110	at	31
United Engineering & Fdry...	230	at	45
Do........	25	at	44¾
United States Glass........	100	at	12½
Do........	200	at	12¾
Do........	200	at	13
Westinghouse Air Brake.....	45	at	51
Wiser Oil	100	at	15
BONDS.			
Independent Brewing 6s.....	$2000	at	68

UNLISTED STOCKS.

	Par.	Bid.	Ask.
Lone Star Gas w. i....	..	38¼	....
Lone Star Gas rights...	..	7¾	8
Penna. Industries units.	..	97½	....
Western Public Service.	..	....	39

	Shares.		Price.
Lone Star Gas w. i........	105	at	39
Do........	100	at	38⅞
Do........	310	at	39
Do........	100	at	38½
Do........	30	at	38¾
Do........	855	at	38½
Do........	35	at	38⅛
Do........	315	at	38
Lone Star Gas rights........	65	at	7⅞
Do........	100	at	7¾
Do........	100	at	7⅞
Do........	626	at	7¾
Do........	63	at	7⅝
Do........	25	at	7⅞
Do........	41	at	7½
Mayflower Drug........	100	at	10
Western Public Service........	100	at	38¾
Do........	100	at	38⅞
Do........	2360	at	39
Do........	600	at	39¼
Do........	2345	at	39½
Do........	100	at	39⅛
Do........	100	at	39⅜
Do........	1520	at	39
Do........	10	at	39¼
Do........	140	at	39
Do........	12	at	38¾
Do........	55	at	39

$9,250,000 in Gold Arrives from South America

HOBOKEN, N. J., July 18.—(INS.)—Gold bullion valued at $9,250,000—one of the largest shipments ever made from South America — arrived here on the Munson liner, Western World. The money was consigned to New York banking institutions.

The Western World also brought back the bodies of Dr. Paul A. Lewis, scientist of the Rockefeller Foundation, who contracted yellow fever in Bahia, Brazil, while investigating germs in a laboratory there, and Mrs. Howard Donovan, wife of the United States consul at Bahia, who died from blood poisoning resulting from a minor operation.

NEW YORK CURB MARKET

NEW YORK, July 18.—(AP.)—Irregularity still persisted on the Curb Exchange today, as traders were inclined to caution until definite signs appear that readjustment of accounts, evident all this week, has been completed. Expectation of a large increase in brokers' loans to be announced after the close had a depressing influence.

Electric investors, which recently sold as high as 264¾, dropped below 240, an extreme loss of about 6 points. Electric Bond and Share, Long Island Lighting, and United Gas Improvement also were under pressure. Commonwealth Edison and Standard Power and Light, however, were buoyant, and Commonwealth and Southern and American Superpower were well supported.

In the industrials, U. S. Finishing was firm on announcement of a 3-for-1 splitup, and Proctor & Gamble, which sold off yesterday in "selling on the good news" of a 5-for-1 splitup, rallied sharply. Rumors of a splitup in Powdrell and Alexander had been commonly heard, and failure of directors to take such action caused some disappointing selling.

Aluminum Company of America had another of its characteristic upturns, carrying in well above 400 into the neighborhood of its record price. Aluminum, Ltd., also was strong. Gulf Oil, which, like Aluminum, is known as a Mellon stock, firmed up, after several days of depression. Oils generally were inclined to overcome heaviness, resulting from the unsatisfactory June storage figures, but Humble and Vacuum were under pressure. Cities Service, however, which is also a utility stock, moved into new high ground, and Indiana, Ohio Oil and Cosden were firm.

Following is the list of transactions on the New York Curb Exchange giving all stocks and bonds traded (00 omitted in sales' column of stock list; 000 omitted in sales' column of bond list):

STOCKS

Sales.		High.	Low.	2:45.
106	Acoustic Prod....	5¾	5¼	5½
2	Aeronaut Indust	19	19	19
34	Aero Sup BN...	17⅛	16¾	16¾
5	Aeronaut war ..	5	4⅞	5
4	Ala Gt So Ry..	159¾	155	156¼
1	Alxandr Industr	13¾	13¾	13¾
125	Allied Pow & Lt	107	104	107
2	Do 1st pfd....	77	76¾	77
2	Allison Drug A	2	1¾	1¾
5	Do B	1¼	1¼	1¼
1	Alpha Prt Cmnt	43½	43½	43½
1	Alumin Co Am	414½	414½	414½
1	Alum Co Am pf	104⅝	104⅝	104⅝
25	Alum Goods	33	31⅞	33
3	Aluminum Ltd.	199½	190	190¼
1	Am Bakers "A"	48	48	48
1	Amer Bverage..	15	15	15
2	Am Brit & Cont.	15	15	15
7	Am Chain	39⅝	34	38
1	Am Cigar	124¾	124¾	124¾
2	AmCitiesP&L A	67½	67⅛	67⅛
15	Do B	48⅞	47¾	47¾
46	Am Com Pw A	28⅝	27½	27¾
32	Do B	34½	34½	34½
4	Do war	9⅝	9⅞	9⅝
12	Am Cont Oilflds	⅛	⅜	⅜
44	Am Cyan B....	64⅞	62⅜	63⅞
4	Am Dept Strs..	13⅜	13	13
*25	Do pfd	85	85	85
9	Am&Fgn Pw wr	102⅝	100	102
12	Am Gas & El..	211⅝	210¾	211⅝
4	Allied Aviat	13⅝	12½	13⅝
3	Ainsworth rts..	2	1¾	1¾
140	Am Investrs ..	29	27½	27½
411	Do war	12⅝	12	12⅜
43	Do rts	10	6½	7⅝
7	Am L&T	309¼	302	309½
*50	Am Mfg Co	47⅛	47⅛	47⅛
8	Am Maracaibo..	4⅞	4¾	4⅞
2	Am Pneumatic..	11½	11⅜	11½
2	Am Solv&Ch	34	34	34
570	Am Superpower.	62	59¼	62
1	Do 1st pf	99⅝	99¾	99⅝
10	AngloAm Oil ...	15	14⅞	15
2	Do non vot	14	14	14
1	AngChil Con Nit	36⅝	36¾	36⅝
1	Apponang Co ..	65¼	65¼	65¼
6	Arcturus Ra Tu	40½	40	40
1	Argo Oil	2⅛	2⅛	2⅛
26	Ariz Globe	⅛	⅛	⅛
990	Ark Nat Gas ...	17⅝	15⅞	17⅛
690	Do A	17⅛	15⅝	17⅛
1	As Dye & Print.	13⅝	13¾	13⅝
30	As El Ind Ltd..	11⅝	10¾	10¾
340	As G&E	59	58½	58¾
410	As GE rts	2⅝	2¾	2¾
92	Do deb rts	12¼	11⅝	12
1	As Laundries A.	2	2	2
1	As Rayon pf....	64⅞	64⅞	64⅞
5	Atl Fr & Sug....	⅞	11-16	11-16
1	Atlas Plywood..	54⅞	54⅞	54⅞
1	Aut Vot Mach..	9	9	9
3	Do cvt	19⅞	19½	19½
70	Avia Corp	15⅞	15¾	15⅞
26	AviaCorpAm ...	65⅞	64½	64⅞
1	Aviation Sec ...	39½	39½	39½
1	Bickford Inc	26⅛	26⅛	26⅛
1	Bellance Air vtc	15⅛	15⅛	15⅛
1	Blaw Knox	45⅝	45⅝	45⅝
3	Bliss Co	43¾	43½	43½
12	Blumenthal (S)..	95	90¼	95
1	Brillo Mfg	18⅜	18⅜	18⅜
1	Brooklyn Cy RR	7⅝	7⅝	7⅝
5	Bruck S M	36⅛	36	36
1	Buckeye P L ..	68⅜	68⅜	68⅜
2	Budd Mfg	20⅛	20⅛	20⅛
1	Budd Wheel ...	79	79	79
12	B N & E P	112⅝	111⅛	112
4	Do A	112	111½	111½
1	Bulova Watch ..	31⅜	31⅜	31⅜
23	Burma Cp Ltd..	4¼	4¼	4¼
2	Burroughs A M.	63⅞	63⅛	63⅛
1	Butler Bros	30⅞	30⅞	30⅞
3	Cable Radio	14¼	13⅜	13⅜
316	CAM Co vtc	3⅝	3⅛	3¼
5	Do pref	13⅞	11	13⅞
5	CampbellWyant,	48½	47½	47½
21	Can Marc Wire.	9⅞	9½	9½
9	Capitol Adm A	62	59	59
2	Carib Syn new..	4⅛	4	4
3	Cater Trac new.	5⅝	5½	5½
14	Celan Cp Am nw	30⅝	25¾	20⅝
4	Celane ptc 1stpf	85½	80¼	85
6	Do pfd new....	90	90	90
2	Cent At States..	10½	10	10
2	Cent P Serv A..	46⅛	46⅛	46⅛
2	Cent St El cv pf	295¼	295	295
4	Do pfd ex-war	88	87	87
37	Do new.......	59½	58¾	59⅜
4	Do cv pfd new	148⅜	147¼	148
2	Cent S W Util..	111	110	110
4	Centrifugal Pipe	8⅛	8	8
15	Chain Stor Stk.	35	33¾	33¾
21	Checker Cab....	74⅜	72	73⅛
790	Cities Service...	47	45⅝	47
4	Do preferred..	93⅝	93¼	93¼
1	City Radio......	31⅜	31⅜	31⅜
4	Cleve El Illum..	94⅜	91	94⅜
14	Cleve Tractor...	28⅞	28	28¼
1	Club Alum Utn.	8	8	8
4	Colon Oil........	8½	8⅛	8¼
1	Colt Pat Fire...	32½	32½	32½
15	Col Picture......	34⅝	34	34
15	Col El & Pow...	125⅜	125¼	125⅜
4	Comw Edison...	342	340	342
12	Com Pow pfd...	99¾	98¼	99¼
758	Com & South...	27½	26⅞	27⅜
381	Do war......	10⅞	10⅝	10⅞
4	Comm Util B...	49½	49⅜	49½
1	Comstk Tun nw	1¼	1¼	1¼
1	Con Aircraft....	35½	35½	35½
12	Con Cop Min....	11	10⅝	10⅝
4	C Dairy Pr new	41⅝	41	41
21	Con Film Ind...	21⅞	21⅛	21½
42	C Gas & El Balt	143½	142½	142⅞
1	Do ctf.........	143	143	143
4	Con G & Util A.	31	30½	30½
12	Con Instrument	19	18	18¼
28	Con Ldry Corp..	16½	16	16
8	Con Det Stores.	31	31	31
18	Cont Diamond..	41⅝	40	40
4	Cdnt Oil vtc....	19⅞	19⅜	19⅜
1	Corr & Reyn pfd	100	100	100
4	Cosden Oil	85	85	85
13	Creole Synd	8	7⅞	7⅞
5	Crowley Milner.	47	47	47
5	Crown Central..	¼	¼	¼
1	Curtiss Aero Ex	37⅛	37⅛	37⅛
23	Curtiss Airp ctf	11⅝	11⅝	11⅝
27	Curtiss Flying..	23¼	23	23
2	Curt Rd Air pfd	29¼	29¼	29¼
240	Curtiss Wright..	29⅞	28⅞	28⅞
52	Do A	38¼	37	37½
24	Do war	11½	11	11
1	Darby Pet	14⅛	14⅛	14⅛
1	Davega Inc	370⅞	370⅞	370⅞
12	Dayton Airplane	19⅞	19⅛	19⅞
*250	Deere & Co.....	614½	604½	614½
2	DeForest Radio.	13⅝	13⅝	13⅝
52	Derby Oil	9⅝	9¼	9¼
28	Det Aircraft ..	15	15	15
14	Doehler Die Cas	32⅞	32	32⅞
2	Dolores Esperan	⅞	⅞	⅞
1	Donner Steel ...	35	35	35
13	Do pfd	37	37	37
1	Draper Corp	74	74	74
4	Dubilier Cond ..	5½	5⅝	5⅝
*725	Duke Power ...	204⅝	200¼	200⅛
1	Durant Mot	10⅞	10⅞	10⅞
2	Duz Inc A......	2	1⅞	1⅞
4	Do ctfs	1⅛	1	1
3	East Sts Pow B	62	62	62
4	Eisler Elec	24	23¾	23¾
180	Elec Bond & Sh.	135⅝	133⅛	135⅜
265	Do rts	8⅜	8	8¼
48	Elec Sharehold.	57	5¼	56⅞
24	Do pfd	140⅝	137	140⅝
4	El Bd & Sh pfd	104½	104⅜	104½
42	Elec Invest.....	249	240	241
1	Do pref.......	100	100	100
5	El P&Lt opt w	52½	52¼	52¼
15	Empire Power..	57	56	56½
15	Eng G Mines..	4	3¼	3½
14	Eng P Ser war.	39	37¼	38
13	Evan Wal Lead	16½	16	16
2	Falcon L Min..	¼	¼	¼
2	Fandango Ltd..	2⅝	2½	2½
4	Fedders Mfg....	33	31⅛	33
1	Fed B Pb 1st pf	26	26	26
18	Fed Water A....	49⅞	49⅛	49⅛
73	Fiat Corp......	27⅞	27⅝	27⅞
1	Film Insp Mch.	2¼	2¼	2¼
4	Finan Investing	28½	28½	28½
1	Firem F Ins....	105⅝	105⅝	105⅝
4	Fla P&Lt 7% p	100	100	100
25	Fokker A'crft..	47⅞	46⅝	46⅝
12	Foltis Fischer..	31⅛	30⅝	30⅝
15	Ford M Can A.	49⅞	48⅝	48⅝
43	Do Ltd.......	17⅛	16⅝	16⅝
1	Foremst D pfd..	19½	19½	19½
1	Forem Fabrics..	24⅜	24⅜	24⅜
188	Fox Theater A	27½	25¼	26½
*50	Franklin 7% pf.	80	80	80
35	Freshman Chas.	8⅞	8¾	8⅞
4	Garlock Pack...	32	31⅜	31⅜
4	Gen Am Inv nw	29	28	28
42	Gen Bak new...	7⅞	7⅝	7⅞
8	Do pfd	73⅞	73⅝	73⅝
1	Gen Cable war..	28⅜	28⅜	28⅜
25	Gen El Eng rcts	12⅞	12⅝	12⅝
1	Gen Fireproofing	41⅞	41⅞	41⅞
4	Gen Ldry Mch n	20	20	20
148	Gen Rlty & Util	34½	30	34½
122	Do pfd	110	100⅝	107
184	Gen Theater ctf	32⅜	31½	32¼
8	Gerrard Co	26½	26¼	26½
5	Gleaner C Harv	118⅜	117½	118⅜
25	Globe Underwrit	25⅝	25⅛	25⅛
1	Goldberg Stores.	17⅛	17⅛	17⅛
4	Golden Cen Min.	5	4⅞	5
25	Golden Coin	11-16	⅝	⅝
5	Goldfield Con ..	9-16	9-16	9-16
53	Gold Sachs Trad	105⅛	104¼	104⅝
32	Gold Seal Elec..	20⅞	19⅝	19⅞
2	Goth Knitbac ..	8	8	8
1	Grand Rap Var	19⅛	19⅛	19⅛
*20	Grt A&P 1st pfd	389½	385	389½
2	Greenfield T&D.	15	15	15
25	Grigsby Grunow	206	198	200⅛
8	Ground Gripper.	40½	40⅛	40½
54	Guardian Fire...	84	74	82
14	Gulf Oil Cor Pa	103⅞	102	103⅞
1	Hall Lamp	23½	23½	23½
19	†Hall Print new	31½	31	31¼
4	Happ Candy Inc	2⅜	2⅜	2⅜
19	Haygart Corp ..	64¼	63⅞	64¼
1	Hazeltine Corp..	57⅜	57⅜	57⅜
4	Hecla Min	17¼	17⅛	17⅛
19	Helena Rubin ..	17	16½	17
22	Hir Wkh G&W.	20	19⅜	19⅜
1	Holt & Co	23	23	23
19	Hokaokla Oil	4	3⅞	4
1	Houston G G ..	15¼	15¼	15¼
34	Hund Bay M&S.	16⅜	16⅛	16⅜
18	Humble O & R.	125⅝	121⅜	123⅝
1	Huyler S Del ..	22	22	22
18	Do pref	38⅜	37⅞	38½
7	Imp Chem	8⅜	8⅜	8⅜
4	Imp Tob Brit ...	29¾	29½	29¾
2	Do Can	23⅛	23⅛	23⅛
19	Ins Co No Am ..	79¼	79	79¼
12	Insurance Sec ..	28⅝	28½	28½
32	Insurance Share	22⅝	22¼	22⅝
4	Intercon Ptr	1⅜	1¼	1⅜
48	Int Ptr	26⅜	25	25¼
1	Inter Prod	9⅜	9⅜	9⅜
1	Do pref	78	78	78
118	Inter Jroj new..	31½	30	31½
4	Inter S R B	34	33½	33½
3	Inter Shoe	73¼	73	73
9	Inter Util B	19	18⅞	19
1	Interstate Hos .	20⅛	20⅛	20⅛
18	Invest Equity ..	64	62	64
12	Iron Cap Cop ..	4¼	4⅛	4¼
30	Irving A C	33¾	33	33½
*25	Grief Bros pf ..	95	95	95
1	Ind Pipe new...	28¼	28¼	28¼
24	Internat Superp	79⅝	77⅝	78⅞
19	Ital Superpow...	21⅛	20⅞	20⅞
9	Do deb rts...	11	10⅞	11
21	Johnson Motor.	52¼	52	52
9	Jones Naum....	6½	6½	6½
1	K Cit Pub ctf p	35	35	35
1	Karstadt R Inc	17⅜	17¾	17¾
1	Kerr L Mines..	3-16	3-16	3-16
48	Keyst A'craft...	46⅜	45	45
1	Kolster Brandes	5¼	5¼	5¼
1	Lackaw Sec nw	39⅜	39⅜	39⅜
2	Lake Superior..	20	20	20
9	Lane Bryant...	82⅜	81¼	82
1	Leh C & Nav.	153	153	153
68	Leonard Oil....	5⅝	5½	5½
12	Lerner Stores...	70⅞	68	69⅝
14	Ley Co Fred T	66⅝	65¼	66⅜
9	Lib Ow Sh Gls	177	176	176
29	Lily Cup........	26⅜	25¼	26¾
1	Lion Oil........	35⅞	35⅝	35⅞
9	Long Is Lt new	88⅞	85⅝	85⅝
18	Louis L& E....	8⅜	8½	8½
25	MacMarr Store.	42	41½	42
9	Magdal Syndic..	⅛	⅜	⅜
9	Mangel Stores..	35	34⅝	35
670	Marc Int Mar..	30⅜	30¼	30½
1	Marc Wirel Eng	20	20	20
4	Libbey Owens n	44	44	44
9	Lone Star Gas n	38⅜	38½	38⅝
1	Margay Oil	21⅜	21⅜	21⅜
4	Mavis Bottling..	5⅝	5⅝	5⅝
1	Mayflower As ..	75	75	75
29	McLellan Sto A	57¼	54	57
1	MeadJohn&Co n	53½	53½	53½
8	Mem Nat Gas..	14⅝	14⅝	14⅝
14	Merchants Mfg.	31	29½	30
4	MerChap&Sct ..	32¼	32	32
9	Metro Ch Sto...	71⅛	70¾	70¼
8	Mid West Util..	303½	296⅛	300
2	Do 6pc pf......	113⅝	110	113
24	MidldRoy cvt pf	31⅝	31	31½
8	Midland Steel ..	117	115	117
36	Miller & Sons...	54	53½	53¾
2	Minn Hnyw Reg	95	94	95
8	MoKan Pipe Li.	31	30⅝	31
8	Mock Judson ..	34⅞	34	34⅞
9	Moh&Hud Pow..	97⅛	95	97
6	Do war	74⅝	74⅝	74⅝
1	Montecatini rts.	2⅝	2⅝	2⅝
1	Moody Inv pf...	44	44	44
9	MotMet Gauge..	25⅞	25¾	25¼
28	Mountain Prod..	12⅝	12¼	12⅝
2	Nathan Straus..	22	22	22
18	Nat Aviation ..	70⅞	70	70
1	Nat Baking pf..	66	66	66
1	†Mach Mfg	70	70	70
4	Metal Min	19	19	19
19	Milgrim Bros ..	16⅛	16	16½
18	Murray Cp rts .	18⅛	18	18
8	Nat Container ..	27¾	27½	27⅝
9	Do pref	27⅝	27½	27½
1	Nat Elec Pow A	43½	43½	43½
1	Nat Fam Stores	31¼	31¼	31¼
4	Nat Fuel & Gas.	35⅞	35⅞	35⅞
1	Nat Mfrs & Stor	24	24	24
42	Nat P S A	29	28⅜	29
14	Do B	36½	36⅛	36⅛
1	Nat Rub Mach.	32	32	32
18	Nat Sug Ref nw	42½	42	42
38	Nat Thea Sup .	23⅞	22¼	23¼
2	Nat Trans	22⅞	22⅝	22⅝
2	Nehi Corp	23	23	23
5	Nelson Corp ...	29⅝	29⅝	29⅝
2	N J Zinc new	83½	83½	83½
5	Newmont Min .	209	208⅝	208⅝
2	N O Gt No RR	21⅝	21⅝	21⅝
9	N Y Aauc A ...	23⅛	22½	22½
21	N Y Investors ..	38	36⅝	38
*50	N Y Tel 6½s pf.	111⅞	111⅞	111⅞
23	Niagara Shares.	68½	66½	66½
736	Niagara Hud P	26½	26⅛	26½
165	Do A war	9	8¾	8⅞
4	Nipissing Min..	2⅝	2⅝	2⅝
1	Noma Elec ...	22⅛	22⅛	22⅛
18	Noranda Min .	60	59	59
21	Nor Am Avia .	15⅞	15⅜	15⅜
3	Nor Am Ut Sec	21⅛	21⅛	21⅛
1	N Cent Texas	11¼	11¼	11¼
2	North St Pow A	215	213	213
74	Northeast Pow	74¾	73⅞	74½
*25	Ohio Brass B..	82	81¼	81¼
22	Ohio Cop	1⅞	1⅝	1⅝
1	Ohio Oil	71¼	71¼	71¼
2	Oil Stock A....	14⅞	14⅞	14⅞
2	Do B	14⅛	14⅛	14⅛
1	Okla G & E...	109	109	109
6	Outboard A....	18	17⅛	17⅛
1	Do B	12⅞	12⅞	12⅞
3	Pac West Oil..	16	15¾	15¾
16	Pack Mt new.	27	26⅝	27
3	Pandem Oil.....	1½	1⅝	1½
5	Pantep Oil Ven	6¼	6¼	6¼
1	Param Cab	17	17	17
*150	Pender Gr A...	53	52½	53
*50	Do B	48	48	48
2	Penney Co	120¼	120¼	120¼
*130	Do A pf	97⅞	97⅞	97⅞
1	Penn O Edis...	95⅜	95⅜	95⅜
*10	Do pr pf......	103⅝	103⅝	103⅝
*160	Do 6s pf	94⅝	93¾	93¾
160	Pennroad Corp.	24½	24	24⅜
5	Penn W & Pw	106	103½	106
6	Peop Drug St.	90	89	90
2	Peop Lt & P A	52½	52⅜	52½
*25	Prudence pf....	100	100	100
1	Ryerson & Son	44¾	44¾	44¾
1	Perfect Circle ..	59½	59½	59½
45	Petroleum Co ..	28	27¾	28
1	Philippe A	24⅛	24⅛	24⅛
2	Pick Barth pfd..	15⅝	15⅝	15⅝
1	Pirce Governor.	28½	28½	28½
19	Pilot Rad Tube.	21⅞	21⅝	21⅞
16	Pit Bowes new.	27	26¼	26½
4	Plymout Oil	23½	23⅜	23½
1	Potrero Sugar ..	6¼	6¼	6¼
8	Powd & Alex In	93	90	92
4	Premier Gold ...	1⅝	1⅝	1⅝
*425	Proc & Gamble.	407½	395	402
8	Do new	83	81¼	82
2	Propper Sk Hos	27	27	27
27	Pruden Invest .	29¼	29	29¼
1	Pyrene Mfg	8½	8½	8½
1	Rainbow L Pr A	34	34	34
10	Do B	16⅝	16⅛	16⅝
4	Ray Bestos cod.	110	109⅝	110
4	Ray Bestos Man	52	51	51
2	Reiter Foster ..	5⅝	5⅛	5⅛
2	Reliance Bronze	22⅝	22½	22⅝
7	Reliance Manag	38⅞	38	38⅞
2	Reyn Metal pfd	73	72⅞	73
3	Roan Ant Cop..	43½	42¾	43½
1	Roch Cent Pow.	45⅛	45⅛	45⅛
2	Rockland L&P..	32¾	32¾	32¾
3	Royal Typewr n	20½	80	80
5	Roosevelt Field.	10⅞	10⅝	10⅞
3	Root Ref pfd....	25	25	25
12	Rus Fifth Ave..	34	34	34
1	Ryan Com......	6	6	6
5	Safe T Stat cod.	23½	22	23½
6	St Regis Paper.	180½	178¼	180
10	Salt Creek Con.	3	3	3
7	Salt Creek Prod	15½	14⅝	14⅝
1	Schiff & Co.....	54	54	54
2	Schlet & Zander	19½	18⅛	18⅛
2	Do preferred..	39	38½	38½
1	Schulte United..	12¼	12¼	12¼
2	Sec Gen Am Inv	28	28	28
1	Do preferred..	108½	108½	108½
2	Seiberling Rub..	33⅞	33	33⅞
115	Selected Indust.	24¾	23⅝	23⅞
6	Do 1st paid....	96⅞	96	96
2	Do p pfd......	63⅛	63⅛	63⅛
69	Sentry Saf Cont	23⅞	21⅝	21⅞
44	Servel Inc vtc..	19⅞	19¼	19½
4	Shattuck Denn..	16⅝	16⅛	16⅛
7	Sheaffer Pen....	56	52	56
85	Sikorsky Aviatn	55⅝	54	54¾
3	Sil Gel Cor vtc..	37½	37⅜	37⅜
*20	Smith A O.......	220	220	220
1	Sonatron Tube..	35	35	35
1	Sou Cal Ed C pf	24	24	24
1	So Cit Util A...	43	43	43
13	South Corp......	16	15⅞	15⅞
18	South Penn Oil	52⅝	50⅝	52⅝
2	S'land Royalty.	17	16¾	17
1	S'west Dairies..	13¼	13¼	13¼
5	S'west G Util..	16⅞	15½	15½
1	S'west Stores....	11¼	11¼	11¼
10	Span & G Corp	4⅜	4⅛	4⅜
7	Square Co B...	49⅛	48½	49⅛
3	Stahl Meyer.....	41	40⅝	40⅝
1036	Stand Brands..	39⅝	38⅞	39½
245	Stand Gas rts..	5⅛	4⅞	5⅛
*50	Stand Inv pfd.	97	97	97
2	Stand Motors...	3½	3½	3½
46	Stand Oil Ind..	55⅞	55⅜	55⅜
6	Stand Oil Ky..	37⅝	37	37⅝
1	Stand Oil O pf	117	117	117
8	Std Pow & Lt..	106	104	104
29	Stand Stl Prop.	32⅝	31⅝	31⅝
6	Starrett Corp...	31	30⅛	30⅛
5	Stein Co.........	32	31⅝	32
1	Do pfd.........	88	88	88
16	Stein Cosmetics.	21⅝	21⅛	21⅝
131	Stone & Webst	163	150¼	159
7	Strauss R Store	25⅝	25½	25⅝
8	StutzMoCar Am	15	14½	14½
*25	Sullivan Co	56⅝	56⅝	56⅝
3	Swift Int	33⅞	33⅜	33⅜
1	Taggert Corp ..	50½	50½	50½
13	Tampa El	72⅞	70½	70½
1	†TeckHugh Gold	8⅛	8⅛	8⅛
1	Texon Oil&Ld ..	15⅝	15⅝	15⅝
16	Thermoid Co ...	29⅞	29	29½
18	Third Nat Inv..	57⅞	57	57
3	Thomp Prod A.	53⅞	52¼	53⅞
1	Thomp Starr pf	51	51	51
1	Tishman Rlty ..	60	60	60
1	Tob Prod Exp..	2	2	2
5	Transamer	136¼	136⅛	136⅛
12	Transc Air Tr..	25⅝	24	24⅞
186	Transoil rts	1⅛	1⅛	1⅜
1	Tr Lux Day Pic	10⅝	10⅝	10⅝
5	Travel Air Co....	47⅞	47	47⅞
46	Tri Cont Corp..	37⅝	36½	37
105	Do pf	105	104⅝	105
2	Triplex Saf Gl..	18	17⅛	18
*30	TubArtSilkB ctf	390	390	390
1	Un Tob	6½	6½	6½
1	Utd Carbon pf..	100½	100½	100½
1	Un Chem ptc pf	36⅛	36⅛	36⅛
2	Unit Dry Dock..	17⅞	17½	17⅞
2	United East Min	9-16	9-16	9-16
18	United Gas......	23⅜	23⅛	23⅜
38	Unit Gas Imp....	297	288	297
78	Do rights......	3⅝	3⅜	3⅜
192	Un Lt & Pow A	54⅝	53½	54½
10	Do conv pfd...	114½	114¼	114¼
2	Un Milk Prod...	9	8¾	8¾
2	Un Pce Dye W.	36	35	35
6	U S Finishing..	155⅝	154	154¼
*50	Do preferred..	95¼	95⅛	95¼
13	U S Foil B.....	66⅞	65¼	66⅞
4	U S Freight new	94⅜	93⅛	93⅜
4	U S Gypsum....	72¼	72	72
35	U S Lines.......	18⅞	17⅝	18⅞
1	Unit Stores......	22⅞	22⅞	22⅞
2	Do preferred..	78⅞	78⅝	78⅝
4	Un Verde Ext..	16⅛	16	16
2	Unity Gold Min	1½	1½	1½
3	Univ Aviation..	13⅜	13	13
2	Do ctfs........	14⅝	14⅝	14⅝
1	Univ Pictures...	20⅝	20⅝	20⅝
2	Utah Metals.....	1	1	1
14	Util Equities...	30¼	29¼	29¼
35	Util Power......	32⅝	31½	31½
16	Ut P&Lt B ctf	44¼	42¼	44
65	Util & Indus....	36⅜	33⅝	35¼
5	Do pref.......	37½	35⅝	37½
8	Vacuum Oil.....	120½	118½	119¼
1	Venezuelan Pet.	3½	3½	3½
25	Vick Finance...	16½	16½	16⅜
1	Vogt Mfg Co....	32⅛	32⅛	32⅛
16	Walgreen Co....	94	92⅝	94
8	Do war........	68	66⅛	68
3	Watson J W Co	3⅝	3½	3½
14	Wen Cop Min...	1⅛	1	1
1	West A Express	6	6	6
1	West Tab ctfs..	36½	36½	36½
1	White Star Ref.	68⅛	68½	68½
3	Wildar F Prod.	24½	24½	24½
3	Woodley Petrol	4¼	4¼	4¼
6	Yukon Gold.....	11-16	⅝	11-16
42	Zonite Prod.....	34⅝	33½	34⅝

Allied Power's Assets Expand

NEW YORK, July 18.—Net income of Allied Power and Light Corporation increased to $3,954,956, equivalent to $2.15 a common share, in the 12 months ended June 30, from $2,712,251 in the preceding 12 months. Total assets in the year increased from $42,904,816 to $87,912,615. This increase is accounted for almost entirely by the rise in value in securities of public utilities held by the company.

Sperry Advances Flour Third Time

SAN FRANCISCO, July 18.—Sperry Flour Company advances price of flour 20c per barrel to $8, being the third advance in one week.

Copper Firm Buys Adjoining Property

NEW YORK, July 17.—Inspiration Copper Company has acquired for $500,000 the southwestern Miami Development Company whose properties adjoin those of Inspiration in the Miami district of Arizona.

N. Y. Exchange Seat Sells for $455,000

NEW YORK, July 18. Arrangements have been made for sale of a stock exchange seat at $455,000. This compares with previous sale of $413,000.

Bank of England Rate Unchanged

LONDON, July 18.—The Bank of England made no change in its rediscount rate of 5½ per cent.

LOCAL CURB

SALES.

	Shares.		Price.
Arkansas Gas "A"........	1220	at	16
Do........	200	at	15⅞
Do........	220	at	15⅞
Do........	600	at	16⅛
Do........	500	at	16¼
Do........	10	at	16⅜

	Bid.	Ask.
Wierton Steel	490	525
Phoenix Oil	.30	.40
Rex Hide Rubber........	15	....
Aluminum Mfg	....	35½
Am Fruit Growers........	14	....
Do units	70	75
Fisher Bros Inc........	9⅝	....
Do preferred	....	50
Leonard Oil	5¼	5⅝
Manchester Sax & Trust........	120	....
Penna Sav Bank........	240	....
Do bankers shares pfd........	46	50
Sloan & Zook Producing........	40	....
Do 7% preferred........	97	99
U S Light & Power........	45½	47½
Penna Bradford Co........	8	....
Do preferred	26	28
Pgh Bond & Share........	54½	55½
Peoples Natural Gas pfd........	44	46
Apollo Steel	....	24¾
Edgewater Steel	290	....
Arkansas Gas A........	16⅝	17⅛
Mayflower Drug Un 50% pd........	33	35
Sterling Invest	....	38
Copperweld Steel	38	....
Do 7% preferred........	98	....

(Furnished by Moore, Leonard & Lynch.)

Security—	Bid.	Ask.
*Ally., B'vue & P'ville 5s '35.	90	92
Am. Fruit Growers 7s '29-'31	99	100½
Do. 7s '32-'40.	99½	101
Broadway Mtrs. Bldg. 6s '48.	98	100
Cent. Ohio Steel Pdts. 6s '43.	98	99
Citizens Water 5½s '51.	95	98
Do. 5s '51.	91	93
Conecticut Coke 5s '48.	96	97
Crescent I. W. & C. 6½s '38	101½	....
Dilworth, Porter & Co. 6s '39	98	99
Doubleday-Hill Elec. 6½s '41	100	100½
Frick (H. C.) Coke 5s '30-'32	99	....
Do. 5s '33-'44.	100	....
Fry (H. C.) Glass 6s '32.	....	92
Frick-Reid Supply 6s '43.	99	100
Grant Building 7s '47.	92	95
Hanna (M. A.) 6s '34.	98½	98
Jones & Laughlin Steel 5s '39	104	104¾
Kaufmann D. S. sec. 5½s '36	94½	96
Loews Thea. & Real. 6s '47.	96	98
Mackintosh-Hemphill 6s '49.	89	92
McClintic-M'shall 5½s '32-'37	100	101½
McKinney Mfg. 6s '43.	100	101
*Mt. Wash'n St. Ry. 5s '33.	91	93
Nat. Union mtge. 6s '31-'46.	98	100
National Fireproofing 5½s '47	90	93
Ohio Valley Clay 6½s '41.	99	101½
Oklahoma Nat. Gas 6s '46 A	95½	97
Do. 5s '48 B.	86	88
Penn-Federal Corp. 6s '46.	97½	99½
Penna. State Water 5½s '52.	95	98
Pgh. Crucible Steel 5s '30-'32	99	....
Do. 5s '33-'45.	99½	101
Pgh. Hotels 1st 5½s '48.	91	93
Pgh. Parking Garages 6s '45.	99	101
*Pgh. Railways gen. 5s '53.	84	88
Pittsburgh Steel 6s '48.	101¼	102¼
Pgh. Steel Foundry 6s '50.	102	102⅝
Pgh. Valve F. & C. 6s '42.	....	98
Pgh.-Westm'land Coal 5s '47.	83	88
Porter (H. K.) 6s '46.	95	98
Rail & River Coal 5s '38.	95	....
South Pgh. Water 5s '55.	97½	99½
Do. 5s '60.	95	97
Southern Traction 5s '50.	43	46
Spang, Chalfant & Co. 5s '48	95	96½
Standard Plate Glass 6s '30.	82	....
Stand. Textile Pdts. 6½s '42	94	96
Stanley-Rowland-Clark 6s '46	93	96
Steubenville Pottery 6½s '40.	100	101½
St. Clair Furnace 5s '29-'31.	98	....
Do. 5s '32-'39.	99½	....
Superior Steel 6s '38.	94½	96½
Ward Baking 6s '37.	103	104½
Wheeling Traction 5s '31.	91½	93
Witherow Steel 6s '52.	99	101
Yellow Cab (Pgh.) eq. 6s '29	100	....
Yough. & Ohio Coal 6s '33.	96½	99

*Guaranteed by the Philadelphia Co. by endorsement.

Fight for Rail-River Line Resumed

By GEORGE H. SNYDER.

THE fight for a combination rail and river rate on coal shipped from the Pittsburgh district to Youngstown has been reopened before the Interstate Commerce Commission. Youngstown has taken up the burden of the contest which was originally sponsored by the Pittsburgh Coal Company.

The traffic bureau of the Youngstown Chamber of Commerce has filed a brief with the commission asking a rate of 50 cents a ton or less on river coal shipped by rail from Colona, Pa., and Conway, Pa., to Youngstown.

This compares with a rate of $1.02 a ton filed by the Pittsburgh and Lake Erie and Pennsylvania railroads. The rates suggested by the carriers are claimed to be prohibitory when the cost of shipping the coal by river and of transferring the coal from barges to cars is considered.

Pittsburgh Coal Plans

A RATE of 75 cents a ton or less was originally proposed by the Pittsburgh Coal Company when it sought permission to make extensions of the Pittsburgh, Lisbon and Western Railroad which would open a new line from the Ohio River to Youngstown.

Permission to build the new line was denied the coal company on the grounds that the improvements would constitute a duplication of existing facilities since the railroads stated that they were willing to supply the desired service.

With the action just taken by Youngstown consumers, the fight for a rail-river outlet for Pittsburgh district coal is being waged along two separate lines. The Pittsburgh Coal Company also has a petition pending before the commission for the reopening of the Pittsburgh, Lisbon and Western case on the ground that the recent acquisition of the Youngstown and Suburban line requires less duplication of existing facilities for the completion of the new road.

Rivers Open All Year

IN MUCH of the recent discussion on the development of inland waterways, Pittsburgh's rivers have been placed in the same class with other developments which should be distinguished by a single important fact.

The Monongahela, Ohio and Mississippi rivers are navigable 12 months of the year. Opponents of river development have been citing the shortcomings of such developments as the New York barge canal which is only open for navigation seven months of the year.

Even the Great Lakes are open to shipping only eight months. This means that many of the other inland waterways must make enough money in a little more than half the year to carry their idle investment through the winter.

Ohio Completely Canalized

WITH the complete canalization of the Ohio Pittsburgh is sending steel to the South without any interruptions to navigation of more than negligible duration. Coal has been moving down the Monongahela regardless of weather. In the past the seasonal interruption of commerce on the Ohio was not in the winter, as is the case with the northern waterways, but in the summer due to low water. The extensive construction of dams has eliminated this factor.

The results obtained by the Carnegie Steel Company and the Jones & Laughlin Steel Corporation in building up their gigantic river fleets have proved beyond a doubt that the rivers are destined to be an increasingly vital factor in this district's commercial life in the future.

The development of independent commercial barge lines on the Ohio and of the Inland Waterways Corporation on the Mississippi are opening these same facilities to the smaller shipper which have been utilized by the larger corporations over a period of years.

ROAD SEEKS BIG TAX REFUND

NEW YORK, July 18.—(AP.)—The Southern Pacific Company has begun suit to recover from the United States $1,446,534, alleged to have been paid under protest as income and excess profits tax for the year 1917. The company also asked interest from May 17, 1920.

In making its return for 1917, the Southern Pacific Company lists at a valuation of $109,918,996.97, under invested capital 4,562,060 acres of land in California, which the Southern Pacific Railroad Company, a subsidiary corporation, had transferred on March 6, 1912, to the Southern Pacific Land Company, another subsidiary, for $4,060,000.

William H. Edwards, collector of Internal Revenue in 1917, changed the valuation of the land to the latter figure. The Southern Pacific Company asserted in its complaint that the land is worth as much as its original listing and was transferred from one subsidiary to another at a merely nominal value. The reduction in the invested capital total, caused by the changed valuation of the land, increased the company's tax bill $1,446,534.

P. R. R. Loadings Larger for Week

PHILADELPHIA, July 18.—Total loaded cars handled by the Pennsylvania Railroad system for the week ended July 13 were 169,749 against 157,704 in the preceding week; 159,190 in the corresponding week of 1928; 163,232 in 1927, and 172,391 in 1926.

From January 1 to July 13 loadings were 4,495,090 against 4,184,175 in the 1928 period; 4,471,978 in 1927, and 4,580,128 in 1926.

Curb Memberships At New High Price

NEW YORK, June 18.—Sales of three New York Curb seats have been arranged for $215,000, $222,000 and $225,000 each, a new high record, the latter being $25,000 over previous sale announced earlier in the week.

BANK CLEARINGS

Pittsburgh.	
Exchanges today	$32,807,829.52
Balances today	14,386,266.58
Exchanges week ago....	33,804,370.07
Balances week ago......	14,590,745.72
Exchanges year ago......	28,452,643.62
Balances year ago.......	12,384,641.28
New York.	
Exchanges	$1,575,000,000
Balances	189,000,000
Credit balance	180,000,000
United States Treasury.	
Receipts	$ 489,365.37
Expenditures	5,701,574.96
Balance	228,004,943.29

LEAD OUTPUT FALLS OFF

NEW YORK, July 18—Production of crude lead in United States and Mexico in June was 83,433 tons, compared with 87,002 in May and 81,585 in April, reports American Bureau of Metal Statistics. Refined output was 86,305 tons against 89,373 in May and 80,735 in April. Antimonial output was 1,176 tons against 972 in May and 1,676 in April.

Stocks of lead on hand July 1 totaled 66,259 tons compared with 51,845 on June 1 and 39,394 on May 1. Refined stocks July 1 were 58,910 tons against 43,566 previous month, and 30,517 May 1.

Steel Propeller Books New Orders

Orders for propellers have been received by the Standard Steel Propeller Corporation from the Sikorsky Aviation Corporation, Long Island, and the Metal Aircraft Company, Cincinnati. The propellers all will be used on Pratt and Whitney Wasp engines. Those ordered by the metal aircraft company will be used on planes which will operate on the new air line which this company is establishing between Pittsburgh and Detroit.

The Standard Steel Propeller Corporation also recently filled an order for propellers for the Condor company, which operates a large transport line in the Argentine, South America. In a recent communication to the Propeller Corporation the Condor company, which uses a fleet of the famous German Dornier-Wahl planes, expressed its satisfaction with the propellers obtained on its initial order.

Expect Statement On Liberty Dairy

It was reported in quarters close to the company that an announcement will be made shortly of a deal which will have an important influence on Liberty Dairy Products Corporation's position in the industry here.

The company yesterday paid the second dividend on its second preferred stock and the third on its first preferred. Milk and ice cream sales are reported to be increasing rapidly.

Wickwire Spencer Profit for 6 Months

NEW YORK, July 18.—The report of receivers of Wickwire Spencer Steel Company, Wickwire Spencer Sales Corporation, and American Wire Fabrics Corporation for six months ended June 30, shows profit of $947,518 after expenses, depreciation, legal and other professional services.

EVENING SUN-TELEGRAPH MARKETS

Stock Exchange Topics | New York Bond Market

Forbes

Rails' Rise Was Expected; Merger Prospects Analyzed

—By B. C. FORBES—

THE boom in railway stocks is in line with expectations. The statement has been made more than once in this column lately that the most powerful financial interests looked upon railway stocks as on a more attractive investment basis than most industrial issues. Not only so, but high finance, it was pointed out here, attaches far more importance than the public to the value of the Mellon decision.

Wall Street is buzzing with railway merger rumors. Consolidation plans, as a matter of fact, are playing quite a part in stimulating buying of the rails.

Now, what is the status of planned mergers and what is the prospect of their being effected?

I ASKED F. J. Lisman, the noted investment banker, who is recognized as a foremost authority on the subject, to prepare a clear-cut, up-to-date statement for readers of this column. Mr. Lisman has very kindly responded thus:

"The law says that the railroads of the country shall be divided into a limited number of systems approximately equally balanced financially and from a traffic and transportation point of view, and that competition shall be preserved. The law tells the Interstate Commerce Commission to allocate all the railroads into a limited number of systems as above described, but all at one time, very much as the colonel of a regiment would order all the men to 'fall in line.'

"The commission has been struggling for nine years and has found this mandate impossible of execution because, under our Constitution, the commission, or Congress itself, has no power to make anyone buy anything which he does not want to buy or to make anyone sell anything he does not want to sell, or at an unsatisfactory price. And inasmuch as the railroad properties are already public carriers, the right cannot be given to one company to condemn the property of another, although the Federal government might have the right to condemn these properties if it wanted them for itself.

"THE companies have been trying to get around the law by availing of certain paragraphs which differentiate between acquiring outright and leasing, and the majority of the 11 Interstate Commerce Commissioners have rather winked at this invasion by sanctioning in some cases leases for as long as 999 years, with the proviso that, if deemed in the public's interest, the commission may cancel the lease or 'unscramble' the transaction.

"This 'unscrambling' might best be done on the basis of the story of a little girl who heard her father discuss the question of 'unscrambling' something. She thought of scrambling eggs and said: 'Why, father, that is easy. Just feed them back to the chickens.' In this case the 'chickens' would be the stockholders which, in most instances, are the lessees.

"For example: The New York Central, which has been permitted to lease the Michigan Central for 999 years, also owns 99 per cent of its capital stock. The Missouri Pacific, which owns all the capital stock of the International Great Northern, asks for the privilege of leasing this line. The Great Northern and Northern Pacific have asked permission to merge; such a merger would undoubtedly bring many economies which the law says shall be effected, but it would destroy competition, the preservation of which the law enjoins.

"THE eastern situation is quite interesting.

"At present there are four strong systems in the east—the B. & O., New York Central, Nickle Plate and Pennsylvania. There are other important railroads which, however, cannot be called systems, although they are really trunk lines connecting either with some of the systems or with other important lines.

"The principal roads not exactly systems are the Erie, already controlled by dominant stock ownership by the Nickel Plate interests; The Chesapeake & Ohio, to which the same remark applies; The Wabash, Lehigh Valley and Norfolk & Western are similarly controlled by the Pennsylvania system. The Deleware, Lackawanna & Western is supposed to be dominated by the Geo. F. Baker interests, who are also heavy stockholders in the New York Central.

"IT IS suggested that there should be five or six systems. This would increase competition and might or might not decrease efficiency. Some of these combinations are purely theoretical because certain companies want the right to buy properties already belonging to other corporations; hence an agreement as to prices could never be arrived at. Therefore, in effect, the commission is asked to authorize something which cannot be effectuated.

"The commission necessarily is going to be very careful and will authorize the effectuating only of consolidations which it is reasonably certain are capable of being carried out. Thus, the ratification of the Nickel Plate plan with some minor variations might be expected, while the request of the Baltimore and Ohio to buy the Wabash is likely to be denied.

"The B. & O. wants to acquire the Wabash, which is dominated by the Pennsylvania and which is not likely to be for sale at a fair price, while the Wabash itself wants to buy, among other roads, the Western Maryland, which in turn is dominated by the B. & O.

"The enterprising and aggressive president of the Delaware and Hudson, Mr. Loree, is reported to be on the point of applying for still another system, to be composed of the New England lines, the D. & H., and nearly every important independent railroad in the East.

"The commission is asked to cut the Gordian knots, but it has not the authority or power to swing Alexander's famous ax."

(Copyright, 1929, by B. C. Forbes.)

STANDARD OIL PLANT SITE

Photo by Pittsburgh Sun-Telegraph

THIRTY-FIFTH STREET PROPERTY WHERE LUBRICATING PLANT IS PROPOSED

Standard Oil Company of Pennsylvania will enter the Pittsburgh industrial field by erecting on this site, Allegheny river front property between Thirty-third and Thirty-fifth streets, one of the largest lubricating oil plants in the world, it has been revealed.

W. VA. CROPS SHOW GAIN

WESTON, W. Va., July 18.—Crop acreages in West Virginia are larger this year than last, the Department of agriculture reports. This is chiefly due to the increased yield in wheat, oats, rye and tobacco, as the potato acreage is less than last year.

The acreage for corn is 459,000 with an estimated production of 15,810,000 bushels, which is about half a million less than last year's yield. Wheat shows an increase from 122,000 to 140,000 acres, and with a condition above the average the crop should total 2,167,000 bushels as compared with 1,586,000 in 1928.

The apple crop shows evidence of being two-thirds as large as last year, which would give a production of about 5,936,000 bushels. Peaches are expected to yield 638,000 bushels against 810,000 in 1928. A pear crop of 46,000 bushels is looked for, while last year 63,000 bushels were harvested.

Harbison-Walker Gets Tax Refund

WASHINGTON, July 18.—(AP.)—A refund of $193,394 and an abatement of $7,065 to the Harbison Walker Refractories Company, Pittsburgh, for over assessment of income tax from 1921 to 1925 inclusive was announced today by the Internal Revenue Bureau. The overassessment was due to additional allowances for depreciation, depletion, erroneous inclusion of income received in other years, loss on sale of assets and exclusion of Liberty bond interest reported but found to be non-taxable.

June Employment Shows Small Drop

WASHINGTON, July 18.—(AP.)—Labor department figures show a decrease of three-tenths of one per cent in employment and a drop of 1.9 per cent in payroll totals for June as compared with May.

Increased employment for June was reported in metalliferous mining, quarrying and non-metallic mining, public utilities, wholesale and retail trade, hotels and canning and preserving industries, while employment decreased in manufacturing industries and anthracite and bituminous coal mining. The net decrease was 17,000 out of a total of more than 5,000,000 employes.

NEW OFFERINGS

New security offerings today include: General Theater Equipment, Inc., 15-year 6 per cent convertible gold debentures, amount $6,000,000, at 99 and interest.

Brooklyn-Manhattan Transit Corporation three-year 6½ per cent secured gold notes, amount $13,500,000, at 98.5 and interest. Offered by Chase Securities Corporation and syndicate.

Bonwit, Teller and Company no par $3.25 convertible preferred stock, amount $3,120,000, at $52 per share.

New York, Chicago and St. Louis Railroad, 4½ per cent equipment trust gold certificates, amount $2,400,000, maturing from August 1, 1930 to August 1, 1944, to yield 5.50 to 5.05 per cent.

City of Birmingham, Ala., 5¼ per cent gold bonds, amount $280,000, due August 1, 1930, to August 1, 1939, to yield 5.50 to 4.75 per cent.

Sunset Stores, Inc., $3.50 cumulative preferred stock, 20,000 shares, at $54.50 a share.

Stock Exchange Topics

Wall Street Awaits Federal Reserve Statement.

WALL STREET will scrutinize the Federal Reserve condition statements due late tonight, with much more than the customary interest. Disappointment was keen a week ago when it was disclosed that member banks instead of having been able to cut their indebtedness at the regional institutions, had proceeded to increase the total of their borrowings. The banks had borrowed heavily in connection with July 1 settlements, and had been expected to move quickly to strengthen their position. The Street can see little real or sustained ease in money rates so long as the present position of the banks prevails in that respect. Yet close followers of the situation were of the opinion today that reduction in such borrowings if it had been negotiated this week, might be expected to prove relatively light.

Much has been heard anent the market's technical position in the past few days. Quite a few who were outspokenly bullish a short spell back are now more or less fixed in their view that the market has been going too fast and would appear to be in need of something in the way of corrective reaction to restore some of its lost strength. Against this it is argued that buying on the rise of the last seven or eight weeks, it was to be noted has been centered chiefly in the best grade of stocks. So far as the utilities are concerned, much of the buying here is looked upon as having been done not on a short term basis, but rather for strategic purposes and by interests to whom the element of time means little. Yet it can be safely said that at no other time since the summer advance began has opinion been more mixed, or so many people "on the fence" so to speak.

WITH the vanguard of the second quarter earnings of the steel companies making their appearance and measuring wholly up to expectations, the steel shares were rather disappointing in their market action. If the results shown by Youngstown Sheet and Tube, Republic Iron and Steel may be accepted as a criterion of what the Steel corporation and Bethlehem reports due in the next fortnight will show, then Wall street can rest assured its most sanguine hopes in that direction will be realized. Youngstown reported net for the June quarter equal to $5.90 a share, contrasted with $2.24 in the same period last year, bringing earnings for the half year to $10.12 a share against $3.65 in that part of 1928. Republic report net for the half year equal to $6.42 a common share compared with but $1.11 a share earned in the first six months of last year.

The Street was openly perplexed on the matter of the weekly loan report due after the close, and few cared to venture an opinion on what the figures might be expected to reveal. It was admitted that the market has been quite active and prices in many directions headed sharply higher. Yet there has been sufficient evidence of good selling in some parts of the list to indicate that the change will be rather small though perhaps on the side of expansion. Another point made was that a good deal of the recent activity has been in stocks like United Gas Improvement which would not reflect greatly in the loan figures for the reason that this stock is being dealt in persistently on a "when issued" basis, transactions in it, therefore, involving no borrowings.

RADIO CORPORATION cropped out again as one of the notably strong features, moving ahead in spite of the confusing trend of things elsewhere in the list. Radio has been the object of considerable selling pressure of late, due to the general belief that its forthcoming second quarter report will prove keenly disappointing. In fact, estimates have placed probable net at not better than 35 cents a share. Shorts, however, appeared subject to another pinch today, with report going the rounds that resulting strength was being utilized as a selling base by many traders who would be satisfied to be out of the stock until after the quarterly report is out of the way.

Heat Wave May Affect Crops In Canada

WINNIPEG Can., July 18.—With temperatures around 100, Prairie provinces for the past 48 hours have experienced the most torrid weather of the year. Excessive high temperatures come at the worst possible time for growing crops as it is in the shot blade with the exception of some early wheat in Saskatchewan and northern Alberta.

While there has been much talk of a decline in copper price there is little likelihood of that occurring. Copper producers have curtailed drastically. It is believed that further reduction will bring daily production down to 5,400 tons a day for the world, compared with daily average of 5,236 tons for world copper production in 1928. This should bring world output below world consumption in August, and probably in July, as world consumption of copper normally increases between 6 and 7 per cent a year.

RUBBER PLANT REORGANIZES

YOUNGSTOWN, O., July 18.—O. S. Dollison, sales manager of the Republic Rubber Corporation, was elected vice-president and a director. He will be the company's chief executive officer in the Youngstown district.

J. H. Connors resigned as president and general manager. The office of president will not be filled for the present.

Mr. Dollison has been prominent in the rubber trade for 20 years and has been with the Republic organization since 1922. Republic Rubber is a subsidiary of Lee Tire and Rubber Company.

Monthly Copper Output Reported

LOS ANGELES, July 18.—Production of copper by the United Verde Extension Mining Company in June totaled 5,020,000 pounds. This compares with 5,464,000 pounds in May and 3,340,316 pounds in June, 1928.

Shattuck Denn Mining Corporation produced 1,055,220 pounds of copper in June. Of this amount the Denn produced 835,220 and Shattuck 220,000 pounds. The Denn also produced excellent values in gold and silver. Development work on the 2,100 and 2,200 levels of the Denn continues to disclose new ore. Development work in the Shattuck in the iron claim is putting new ore in sight.

Grunow Turns Out 5,000 Radios Daily

Grigsby Grunow plants at Chicago are operating at capacity, turning out 5,000 radios daily and 30,000 tubes, according to William C. Grunow, vice president and treasurer. Within next few months production will be increased to 6,500 radios and 100,000 tubes, Mr. Grunow said.

WALL STREET HEARS

THAT Bordens eventually will find its way into the Standard Brands combination.

That Grigsby-Grunow will be transferred from the New York Curb to the New York Stock Exchange.

That Allis-Chalmers will be split up on a 4 for 1 or 5 for 1 basis before the end of the year.

That Johns-Manville will be the nucleus of a large building organization which may include such companies as American Radiator-Sanitary, Otis Elevator and Certainteed Products.

That the decline in call money yesterday was due to the heavy inflow of funds from the interior.

That Western Union Telegraph is to survey American Telegraph and Cable preparatory to making a bid for the properties.

NEW YORK BOND MARKET

NEW YORK, July 18.—(AP.)—Transactions in the most active bonds on the New York Stock Exchange today were as follows, 000 omitted in sales column (United States bonds in dollars and thirty-seconds of dollars):

U. S. GOVERNMENT BONDS.

Sales.		High.	Low.	Last.
2	Lib 3½s '32-47	97.2	96.29	96.29
9	Do 1st 4¼s	99.8	99.8	99.8
114	Do 4th 4¼s	99.15	99.10	99.14
62	Treas 4¼s '47-52	108.1	107.22	108.1
4	Do 4s '44-54	104	103.22	103.22
1	Do 3½s '40-54	97.6	97.6	97.6
1	Do 3¼s '43-47	97.20	97.20	97.20

CORPORATION BONDS.

Sales.		High.	Low.	Last.
24	Abr & Str 5½s '43	111	110	111
193	Allegh Corp 5s '44	110	108¾	109
11	Alltis Chal 5s '37	99¾	98	98
2	Am Agr Chem 7½s	105	105	105
8	Am Cyan 5s '42	94½	94½	94½
117	Am Internat 5½s'49	115⅝	114	114⅝
13	Am Nat Gas 6½s'42	78	78	78
3	Am Smelting 5s	100	100	100
9	Am Tel & Tel 5½s	105⅝	105⅝	105⅝
13	Do sf 5s '60	102⅞	102⅞	102⅞
732	Do cvt 4½s '39	170⅛	166	167⅝
4	Am W W & El 6s	101⅝	101⅝	101⅝
20	Anaconn Cop 6s '53	104⅝	104⅝	104⅝
11	Arm Co Del 5½s	88⅛	88⅛	88⅛
4	Arm & Co f'eat 4½s	89¾	89¾	89¾
543	AT&SF cvt 4½s '48	156½	152⅞	153
16	Do gen 4s	91	91	91
5	Do adj 4s st	86⅝	86	86
245	Allegh Corp 5s '49	110	107⅝	108
268	A M I G 5½s	116	114⅝	114½
8	A G & W I 5s	73¼	73	73⅛
7	Atl Ref deb 5s	100½	100½	100½
19	B & O rfg 6s '95	108⅝	108⅛	108⅛
8	Do rfg 5s	100⅞	100⅝	100⅝
5	Do D 2000	100⅝	100⅝	100⅝
3	Do cvt 4½s	97½	97½	97½
3	Do 5s S W Div	100⅝	100⅝	100⅝
3	Do 4s T&C Div	81	80⅝	80⅝
6	BellTPa 1strf 5s	103	103	103
6	Do 1st 6s C '60	104¼	104¼	104¼
13	Beth Steel con 6s	104⅛	104	104
	Do con 5½s	102⅞	102	102
18	Do p m 5s '36	99¼	99¼	99¼
3	Bos & Me 5s '67	93	93½	93
1	Bow Blit Hil 7s	97	97	97
6	Brooklyn El gen6s	100⅝	100½	100⅝
23	Brooklyn M T 6s	92	91¾	91¾
1	Brooklyn U G 1st 5s	103	103	103
3	B R & P con 4½s	87¼	87¼	87¼
1	Cal & Ariz 6s	100	100	100
8	Can N Ry 4½s '57	93	93	93
3	Can Nor s 7s	109	109	109
2	Do deb 6½s	114	114	114
1	Do 4½s	98	98	98
2	Can Pac 4½s	96	96	96
89	Do deb 4s	82⅝	82	82
9	Caro C & O 6s	105⅞	106¼	106¼
31	Do con 5s	99	99	99
23	Cent of Ga 5sC '59	96⅞	93⅞	95⅞
1	Cent Steel 8s	122¾	122½	122½
5	Cert-teed 5½s '48	74½	74½	74½
17	Ches Corp 5s	107⅝	107⅝	107⅝
5	C & O cvt 4½s '30	99⅝	99⅝	99⅝
12	Do ref 4½s A '93	94½	94½	94½
1	C & Alt 3½s '50	65½	65½	65½
1	C B & Q rfg 5s A	102⅝	102⅝	102⅝
10	Do 4½s '77	93⅝	93⅝	93⅝
8	Do 3½s Ill div	83	83	83
29	Ch & E Ill 5s '51	76⅛	76	76
4	Chic Gt Westrn 4s	64	63⅝	64
8	Chi I&L gen 6s '66	105¼	105¼	105¼
2	Do 1st 5s '66	95	95	95
7	CM&StP gen 4s A	82	82	82
26	CMStP&Pac 5s '75	80⅛	80⅛	80⅛
11	Do adj 5s 2000	76⅝	76	76
3	Ch & N W 7s	101⅞	101⅞	101⅞
3	Do 6½s	106⅛	106⅛	106⅛
5	Do s f 6s	99⅝	99⅝	99⅝
14	Do rfg 5s	102	102	102
20	Do 4½s 2037 stp	93½	93½	93½
10	Do gen 3½s	74	74	74
1	Chicago Ry 5s	84	84	84
4	ChiE&P 4½s '52	90¼	90	90
6	C R I P rfg 4s	93½	93¼	93¼
1	C St P M&O con 6s	99⅝	99⅝	99⅝
3	Ch&W Ind 5½s '62	102½	102½	102½
8	Chile Cop 5s '47	85	84½	84½
9	Cinn Gas&E 4s '65	87⅛	86⅝	86⅝
10	Colum G&E 5s Apr	98	98	98
1	CCC&StL rfg 5s D	101	101	101
5	Do deb 4½s '31	98	97⅞	98
15	Colon Oil 6s '38	98	98	98
9	Colum G&E 5s '52	98¼	98⅛	98⅛
3	Com Credit 6s	98	98	98
5	Do 5½s	93¼	93⅛	93⅛
1	Con Inv Tr 6s	92¼	92¼	92¼
46	Do 5½s '49	98⅝	98	98
1	Com Tab Recdg 6s	105	105	105
8	Con Coal of Md 5s	67	67	67
33	ConGas N Y 5½s'45	105	104½	104⅝
2	Crwn Cork&S 6s	97	97	97
4	Crown Will 6s '51	100	100	100
8	Cuba C Sug deb 8s	664½	664½	664½
2	Cuba N Rys 5½s	79¾	79¾	79¼
1	Cuba R R rfg 7½sA	100	100	100
18	Cub-Am Sug cvt 8s	100	99⅞	100
8	Cub Dom Sug 7½s	62	61½	62
6	Del & Hud 7s	100½	100½	100½
1	Do 5½s	101½	101½	101½
9	Do rfg 4s	92⅞	92	92
2	D G & E 1st rfg 5s	99	99	99
3	Do 5s stp	99	99	99
4	D&RG West gen 5s	97	96½	97
9	Do West rfg 5s	98	97⅝	97⅝
2	Det Ed 1st rf 6s B	107⅝	107⅝	107⅝
10	Dodge Bro db 6s	100⅞	100	100
42	Do adj 5s A	106¼	106⅛	106⅛
1	Do ipl 4s B	83¼	83¼	83¼
3	Mo Pacific 5s '77 F	97	96½	96⅝
4	Do 5s '78 G	96½	96½	96½
4	Do gen 4s	72	72	72
24	Do 5½s	122	122	122
10	Mont Pw rf6s A	101	100⅞	100⅞
5	Do 5s D '62	98⅛	98⅛	98⅛
1	Mor & Essex 3½s	75	75	75
2	Murray Body 6½s	99½	99½	99½
1	Nat Acme 6s '42	101⅜	101⅜	101⅜
22	Nat Dairy 5½s '48	97	96⅝	97
8	N E T & T 5s	102⅜	102⅜	102⅜
8	NOJS 5s ctf '52 A	90	90	90
6	NYC&HR 6s	106¼	106	106
	Do rf&imp 5s	104¼	103¾	104⅛
5	Do con 4s	86⅞	86⅞	86⅞
8	NYC&StL deb 4s	98⅛	98⅛	98⅛
1	N Y Edis rfg 6½s	111⅞	111⅞	111⅞
1	NYGELH&P col 5s	104⅛	104⅛	104⅛
36	NYNH&H cv 6s '48	132	131½	131⅞
3	Do col tr 6s '40	104½	104½	104½
25	Do sterl½s '67	87¼	87¼	87¼
15	N Y Rys inc 6s '65	9	8½	9
3	NY&RG 1st rf 6sA	103⅛	103	103⅛
12	N Y State Rys 4½s	32½	32	32
4	N Y Steam 6s	105½	105½	105½
6	N Y Tel rfg 6s '41	105⅞	105⅝	105⅝
3	Do deb 6s '49	110¼	110¼	110¼
5	Do gen 4½s	97½	97½	97½
3	N Y W & B 4½s	82	82	82
1	Niag Falls Pow 6s	101	101	101
2	Norf & South 5s A	73	73	73
1	Norf & West divl 4s	90¼	90¼	90⅛
3	N & Edis 5½s '52	100½	100⅝	100⅝
9	Nor Pac 6s B	110¼	110	110
14	Do pr lien 4s	86⅜	86⅜	86⅛
1	Do gen 3s	63½	63½	63⅛
3	N Sts Pow 5s A	100	99½	100
2	Ohio Riv 1st 5s '36	99¼	99½	99¼
1	Ore Wash Ry&N 4s	85⅛	85⅛	85⅛
2	Otis Steel 6s	101⅜	101⅜	101⅜
2	Pac G&Elec 5s	100¼	100	100
1	Pac P&L 1st rfg 5s	99⅝	99⅝	99⅝
8	Pac T & T 5s '37	101½	101½	101½
4	Do rfg 5s '52	102⅛	102⅛	102⅛
20	Pan-Am P&Tr 6s'34	110⅛	109⅝	110
1	Do 6s '40	94	94	94
6	Paramt Byway 5½s	98⅛	98⅝	98⅛
1	ParFamLasky 6s'47	98⅛	98⅛	98⅛
7	Penn Dix 6s A '41	83	80⅞	80⅞
19	Penn R R 7s '30	101¼	101¼	101½
5	Do gen 5s '68	104⅜	104⅛	104⅜
1	Do 5s '64	102	102	102
6	Do 4⅜s 63	97⅛	97½	97⅛
14	Do gen 4½s	95⅛	95	95
3	Do 4s '31	98⅝	98⅝	98⅝
2	Peo G&C of Ch 6s	110⅝	110⅝	110⅝
3	Do 5s	102	101⅝	101⅞
17	Phila Co 5s '67	97⅝	97½	97⅝
1	Phila El 4½s '67	96⅝	96⅝	96⅝
2	Phil Read C&I 5s	84½	84½	84½
15	PhilRdC&Ievi 6s '59	98½	98	98⅛
7	Phillips 5½s '39	89¼	89	89
2	Pt Ar Can&Dk 6sA	100½	100½	100½
	Port El Pw 6s '47	99⅝	99⅝	99⅝
7	P Ry LtP 5s '42	97⅞	97⅝	97⅞
3	Porto Ric Am Tb 6s	98½	98	98
8	Pos Tel Cab 5s '53	93	92½	92½
3	P Ser El&G4½s '67	96¾	96⅝	96⅝
10	Pb Ser N J 4½s '48	260	260	260
10	Punta Aleg Sug 7s	76	76	76
3	Purity Bak 5s '48	91½	91½	91½
9	Reading gen 4½s	94¾	94½	94¾
1	Rem Arms sf 6s A	96	96	96
22	Rem Rand 5½s 47w	96⅞	96½	96⅝
1	Rep Ir & Stl 5½s	101¼	101¼	101⅛
5	Rio Gr West 1st 4s	88	88	88
1	Roch G&El 7s '46	106⅛	106⅛	106⅛
2	R I Ark & La 4½s	95	95	95
24	SLIM&S 4s R&G dl	93⅛	93	93⅛
1	StLRM &Pac 5s	65	65	65
1	S L & SF pr ln 5sS	99⅝	95⅛	99⅝
3	Do gen 5s '31	99⅝	99⅝	99⅝
5	Do 4½s '78	87⅝	87	87⅝
16	Do pr ln 4s A	84⅞	84½	84⅝
3	SF&KC 5s Li 4½s	92	92	92
1	San Jn Fub Swr 6s	105	105	105
9	SA&A Pass 1st 4s	89	89	89
22	Sab A L con 6s	71	70	70
31	Do adj 5s	45¾	45	45
1	Do rfg 4s	54	54	54
25	Do adj 5s ctfs	44½	44½	44½
7	Sea All Fla Ry 6sA	61	60½	60⅝
120	So Pac 4½s '69 w	96½	96⅛	96⅜
1	SRwRLHCop 5½s'48	96½	96½	96½
8	Shell Pipe Li 5s '52	93⅝	93⅝	93⅝
14	Shell Un 5s '47	96	95⅝	95⅝
1	Sierra&SF Pow 5s	97¾	97¾	97¾
15	Siemn Am cnl 7s	96½	96¼	96⅜
4	Sinc C Oil col 7s	101⅞	101	101⅞
2	Do 6½s	99⅜	99⅜	99⅜
6	Do 5s D '50	99⅛	99⅛	99⅛
2	Sinc Cr Oil 5½s'38	97½	97½	97½
8	So Pacific 4½s '68	92⅞	92	92⅞
10	Do rfg 4s '50	88	87½	87⅞
7	Do col tr 4s	87⅞	87⅝	87⅞
200	Do S Fr Ter 4s	88⅛	87⅞	87⅞
2	So Ry gen 6s	118	118	118
5	Do gen 6s	111¼	111¼	111⅜
166	Do con 5s	105⅞	105	105⅞
7	Do gen 4s	85¼	85¼	85⅛
27	St Oil NJ deb 5s	102⅛	101	101⅝
9	St Oil NY 4½s '51	94⅞	94⅝	94⅝
8	TennElPw rfg 6s A	104⅝	104⅝	104⅝
9	Third Ave adj 5s	38⅝	38	38
1	Do rfg 4s	56⅛	56⅛	56⅛
5	Tol & O Cep gn 5s	97	97	97
5	Tol Tr 5½s	99⅛	99⅛	99⅛
1	Tr ContOil 6½s'38	98⅝	98⅝	98⅝
2	Trumbull St 6s'49	101½	101½	101⅝
5	Un Pac 4½s '67	96⅞	96⅝	96⅝
1	Do 1st 4s	92⅞	92⅞	92⅞
3	Unit Drug D 5s '53	94	94	94
6	U S Rub 7½s '36	101	101	101
9	Do 5s	99⅝	99⅝	99⅝
18	U S Steel sf 5s	109⅛	109⅛	109¼
1	Utah L & T 5s	92	92	92
1	Utah P & L 5s	99¼	99¼	99¼
5	Util P & L 5½s	90	90	90
5	Wab rfg 5½s '75	103	102⅞	103
6	Wabash 5s B '76	96	96	96
58	Walworth Co 6½s	100	99½	100
13	Warn Sug rfg 7s '39	61¼	60⅝	61¼
2	W P Pow 5s A	101½	101½	101½
1	West Elec 5s	101¾	101¾	101¾
1	West Md 3½sA '77	96	96	96
1	Marld 4s	77¾	77¾	77¾
1	West Pac 1st 5s	98	98	98
1	West Union 6½s	107⅞	107⅞	107⅞
12	Wheel St 5½s '48	100½	100½	100¾
1	White E O 5½sw'37	93	93	93
1	White S M 6s ex-w	83	83	83
2	WickSpen Stl rfg 7s	45	45	45
1	Wilson & Co 1st 6s	100	100	100
3	Winch Arm ctf 7½s	106½	106½	106½
9	Youngs S&T 5s '78	100	100	100

FOREIGN ISSUES.

3	Adriatic Elec 7s '52	98¾	98¼	98¾
14	Akershus 5s '63	87⅞	87⅜	87⅜
8	Antioquia 3d 7s '57	86⅞	86½	86⅞
1	Argentine 6s '57 A	99½	99½	99½
16	Do 6s '58 B	99½	99½	99½
1	Do 6s sf '59 Jun	99½	99½	99½
9	Do sf 6s '59 Oct	99½	99⅜	99⅜
56	Do sf 6s '60 May	99½	99⅜	99⅜
5	Do 6s '60 Sept	99½	99⅜	99⅜
4	Do 6s '61 Oct	99½	99⅜	99⅜
11	Do 6s '61 Feb	99½	99½	99½
4	Do 6s '61 May	99½	99½	99½
2	Do 5½s '62	95¼	95¼	95¼
20	Australia 5s '55	95⅝	95	95⅝
1	Do 5s '57	97¼	97¼	97¼
10	Do 4½s '59	87⅞	87⅞	87⅞
16	Austria gtd 7s '43	104¼	104¼	104¼
38	Batav Pet 4½s '42	92⅜	91⅞	92⅜
1	Belgium 7s '51	106⅛	106⅛	106⅛
6	Do 6½s	114⅝	114⅛	114⅜
33	Do 7s '55	108	107¾	108
17	Belg St Ln 7s '56	106⅝	106	106
6	Belgium 6½s '49	105¼	105	105¼
67	Do 6s	101⅛	100⅝	101
3	Bergen 8s '45	110¼	110	110
6	Berlin City 6s '58	89¼	89⅛	89⅜
5	Beri El Elev 6½s 56	91	91	91
13	Bolivia 8s '47	100¼	100	100¼
7	Do 7s '58	87⅛	87	87⅛
3	Do 7s '59	87	87	87
4	Bordeaux 6s '34	100	99⅝	100
6	Brazil 8s '41	106	105⅝	106
13	Do 6½s 26-57	91¼	91	91⅛
7	Do 6½s 27-57	91¾	91	91
20	Braz C Ry El 7s '52	99⅞	99½	99⅝
2	Bremen 7s '35	100⅜	100⅛	100⅜
1	Brisbane 5s '57	89½	89½	89½
19	British 5½s '37	102¾	102	102¼
14	Budapest

★ SUN-TELEGRAPH ★ SPORTS ★

THOMAS CLUB, BOOK NINE PLAY TODAY

SANDLOT GAMES TODAY

CITY LEAGUE.
J. L. Thomas at Book Shoe.
Reliance Life at W. L. Reineckers.
CENTRAL LEAGUE.
Harveys at J. J. Boyles.
WEST PENN LEAGUE.
North Bessemer at Verona.
Export-Murraysville at Wilmerding.
COMMERCIAL AND INDUSTRIAL LEAGUE.
Carnegie Steel at Joseph Hornes.
SOUTH HILLS CHURCH LEAGUE.
McKinley Park at Beechview Presby.
WASHINGTON COUNTY LEAGUE.
Cokeburg at Washington Eagles.
NEGRO LEAGUE.
Homestead Grays vs. Baltimore Black Sox at Forbes Field.

By TOM BIRKS

The sandlot fans of the district again have a full schedule of games to watch this evening. The City loop will flash two battles. J. L. Thomas meets Book Shoe at Olympia Park, and Reliance Life tackles the W. L. Reinecker Club at Malone Field.

In the Central circuit, the fans will have one game. This will find the Harvey Club meeting the J. J. Boyles.

Two battles will be staged in the West Penn League, North Bessemer meets Verona Community at the field overlooking the Allegheny River and the Export-Murraysville Club will show its stuff at Wilmerding, opposing the Airbrake nine.

LEAFS RELEASE MARTIN

Abe Martin, southpaw pitcher developed on local sandlots, who made a fine showing with the Toronto club in the International League early in the season, now is with the Evansville club in the Three-Eye League, where he was sent under option by Toronto. Martin won in his first three starts for the Canadians, and was heralded as a mound sensation. Although he later lost his effectiveness, he did not lose his popularity in Toronto, and it is understood that he is to be recalled just as soon as he gives indications of regaining his effectiveness.

TEAMS LOSE FIELDS

Some of the clubs in the district are going to have a tough time getting grounds for the playing of the second half games. A number of clubs had received permission to play on grounds under the direction of the Board of Education. These permits are understood to have been revoked, and the clubs in question are hunting other playing fields.

The Reick-McJunkin and Kaufmann nines of the Commercial and Industrial League are reported out in the cold.

The feat of the Gimbel nine in stopping the Carnegie Steel and Reick-McJunkin outfits in the first two games of the second half of the C. & J. League, especially when these two teams have to meet for the first half championship, is causing plenty of comment among the followers of the loop. It is evident that the Gimbels are going to be serious contenders for the second-half championship.

STEELERS PLAY HORNES

The Carnegie Steel nine is booked to meet the Joseph Horne aggregation at the Horne camp this evening. After Gimbels dumped the Steelers, it is expected that Manager Hatch will have the boys in a fighting spirit when the game starts.

The Homestead Grays open a series with the Baltimore Black Sox at Forbes Field this evening. The teams meet again tomorrow and play a doubleheader Saturday afternoon. This will be the second appearance of the Sox, the first-half champions of the American Negro Professional League, in Pittsburgh this season. On Sunday, the teams meet for two games in Baltimore.

CIVICS WIN

North Side Civics, first-half champions, and the Stowe Civics turned in victories in last evening's City League games. The North Side outfit walloped St. Johns 19 to 7. Stowe defeated Reliance Life 8 to 3.

In the Tri-Boro League, Westinghouse upset Rankin with comparative east, 11 to 6. Roosevelt defeated the Harveys in a Central League encounter 3 to 0. Mine Safety blanked the Farmers Bank 2 to 0, and the Homestead Aces trimmed the Duquesne Builders 14 to 0 in a Greater Pittsburgh League fracas.

BEAVER DEFEATED

The Butler West End nine downed Paul Jones' Beaver team at Butler in an American Legion tournament sectional elimination game, 8 to 4. Canonsburg ended the nine-game winning streak of the Homestead Grays by taking a 6-to-5 win at Canonsburg.

Millers Get Geygan From Louisville Club

MILWAUKEE, July 18.—(AP.)—Jimmy (Chappie) Geygan, infielder, has been purchased by the Milwaukee American Association Club from the Louisville Club of the same league, and will report to the Brewers here in time to play in today's game, Vice President Louis Nahin announced today.

Geygan will replace Harry Strohm at third base.

Hornsby Gains In Big Six Swat Race

Heinie Manush and Jimmy Foxx, fighting a hand-to-hand battle for the batting leadership of the Big Six and the American League had identical records of one out of three yesterday, and each slipped back 1 point, with the St. Louis slugger retaining an edge of a point over his Philadelphia rival, .391 to .390.

Rogers Hornsby picked up 3 points by hammering Philadelphia pitching for three out of five, but Babe Ruth had only his twenty-second home run to show for his pains, and lost 1 point.

The standing:

	G.	AB.	R.	H.	Pct.
Manush, Browns	85	350	60	137	.391
Foxx, Athletics	85	305	70	119	.390
Hornsby, Cubs	88	318	78	114	.358
Ruth, Yankees	65	244	63	85	.349
P. Waner, Pirates	82	322	75	107	.332
Ott, Giants	86	314	85	103	.328

WALTONS PLAN FOR MEET

WAYNESBURG, Pa., July 18.—Plans for the entertainment of between 4,000 and 5,000 visiting members of the Izaak Walton League and other sportsmen from all sections of Pennsylvania, as well as from points in Ohio and West Virginia, during the state convention of the league, to be held here September 9 and 10, were discussed at an enthusiastic meeting of Greene County chapter members of the league.

From present indications, the state convention, to be held in Greene County, will be one of the outstanding sporting and wild life events ever held in Western Pennsylvania, and it is planned to have at least one or two nationally-known authorities and writers on outdoor life present at the gathering.

Deviating from the usual convention program of business and entertainment events, the committee in charge of the state convention, to be held in Greene County, is busy in arranging a sports events card which will appeal to every type of outdoor sportsman.

All sports events to be staged in connection with the convention will be open affairs, and anyone, whether resident of Pennsylvania or Izaak Walton League member or not, will be eligible to participate.

The bait-casting contest likely will be placed in charge of C. W. Ward, of Pittsburgh, president of the Pittsburgh Bait-Casting Club and one of the experts in this sport.

Grimm to Assist At Wilkinsburg

WASHINGTON, Pa., July 18.—Announcement has been made here of the election of Harold B. Grimm, coach of athletics at Union High at Burgettstown to the position of assistant coach of football, basketball, and baseball at Wilkinsburg High school, as part of the coaching staff headed by Elmer Carroll, athletic director at the institution.

Announcement of the election follows action by Grimm asking for release from his contract at Burgettstown. It is understood that his resignation has been accepted and that he will take up his duties at Pittsburgh on September 3, on which date he has been ordered to report.

Grimm has been highly successful in his work at Union High.

TODAY'S SCRATCHES

Arlington Park.

First race—Violin, Flashing, Jean Lafitte, Playette, Heretiz.
Second race—Donna Tina, Bristol, Quibbler, Slim, Brockway.
Third race—Eskimo, Redcliffe.
Fourth race—None.
Fifth race—Golden Canopy, Yucatan, Double O, Amy Vale, Nicodemus, Monica Norine.
Sixth race—Woodlot, Vimont.
Seventh race—Cartoon, Roxie Weidel, Araway, Tiger Flowers, Indianapolis, Donna Santa, Ham, Sweet Mandy, Gold Handle.
Weather clear; track fast.

Dorval.

First race—Princess Henry, Alight.
Second race—None.
Third race—Leaside.
Fourth race—Baby Gar.
Fifth race—None.
Sixth race—Shasta Flapper, Fasciste, Cut Bush, Bonny Castle, Galloping Dawn.
Seventh race—Al Kripp, San Deorr Saint's Fancy, Highland Daisy, Charley J. S.
Weather cloudy; track fast.

Empire City.

First race—Merry Mack, Woody Long, Domina.
Second race—Margaret Cal, Nellie Wood, Corsican, Count Palatine.
Sixth race—Dunsany, Rouge Knight, Foxbolt, Wayfarer, Murky Cloud.
Weather clear; track fast.

Salo and Richman Gain on Field

LOS ANGELES, July 18.—(AP.)—Running under a burning sun, Johnny Salo, Passaic, N. J., policeman, and his partner, Sam Richman, of New York, continued to set a dizzy pace in the two-man team six day foot race at Ascot track here. At the end of 87¼ hours they have covered 414 miles.

George Rehayn, of San Francisco and Neil Neilson, were 15 miles behind i the 144 hour marathon, Harry Abramowitz, of New York and Roy McMurty held down third place, having covered 379 miles. Joe Spangler, of New York, and George Jusick, Poland, had 337 miles to their credit.

The runners hope to better the record of 723 miles for 144 hours, established 25 years ago.

FAVORITE COPS GRAND CIRCUIT FEATURE

KALAMAZOO, Mich., July 18.—(AP.)—The Exchange Club's $10,000 trot was won easily yesterday by the odds-on favorite, Peter Cowl. Dr. McMillan drove him and was master of the situation at all times. Second money went to Gaylworthy. It was not an impressive contest. The time, 2:04¼, in the second heat was below the average.

King Direct won the $2,000 pace for 2:20 class, taking the first and third heats. Uncle Cad took the second heat. The 2:12 trot was a good contest. Quality Peter McRae and Miss Volo Scott each won a heat and were forced to trot a fourth mile, which Miss Volo Scott won. Best time, 2:05¼.

The fourth race for non-winners to date on the 1929 Grand Circuit was also hard fought and went four heats before Robert O'Guy was finally returned winner. Napoleon Grant took the first heat and Lauretta M the second. The summary:

2:12 Trot—Purse $1,000:
Miss Volo Scott, br. m., by Peter Volo (Mahoney) 3 9 1 1
Peter McRae (N. Ray) 8 1 8 2
Quality (McKay) 1 5 4 3
Steve Watts (McMillen) 9 2 2
Chester Stout (Stout) 4 3 6
Dewey Axworthy (Hal Watts).
Miss Marion Toddler, Margaret Belwina, Phil Volo, George E. Azoff also started.
Time 2:05¼, 2:05¼, 2:07¼, 2:08¾.

2:14 Trot—Exchange Club purse, $10,000:
Peter Cowl, b. h., by Chestnut Peter (McMillan) 1 1
Gaylworthy (Stokes) 5 8 1
Bennett Volo (Hodson) 2 5 2
Fullworthy (Leese) 4 2 5
Etta Volo (White) 3 4 3
Sybil Volo, Bogalusa the Great, Gray Stout, Sunray, Rose Morgan, also started.
Time—2:04½, 2:04¼, 2:06¼.

2:20 Pace—Garrett Insurance purse, $2,000:
King Direct, ch. h., by Napoleon Direct (Mahoney) 1 2 1
Uncle Cad (Whitehead) 6 1 2
Jackie Coogan (Myers) 2 4 7
Busy Signal br. g. (Morrison) 9 3 4
Ike Aquilan, b. g. (Fleming) 3 6 8
Rainbow June, Major Rose, Hornet Direct and David, Jr., also started. Time—2:06¼, 2:05½, 2:05¼.

Pace for non-winners on 1929 Grand Circuit, $800:
Robert O'Day, ch. g., by Addio-Guy (McMillen) 8 7 1 1
Lauretta M., br. m. (Whitehead) 4 1 3 4
Napoleon Grant, blk. g. (Mallow) 1 3 10 3
Hollywood Abigail, blk. m. (Daniel) 2 2 2
Ima Grattan, b. m. (Fleming) 3 6 9
The Great Guy, Directmar, Etomac, Crystal Boy, Twinkling Dream, Mattie W., also started. Time—2:06¼, 2:07¼, 2:08¼, 2:11¼.

Minor Leagues

GAMES TODAY.

SOUTHERN ASSOCIATION.
New Orleans at Mobile.
Memphis at Nashville.
Birmingham at Atlanta.
Little Rock at Chatanooga.

NEW YORK-PA. LEAGUE.
Binghamton at Elmira.
Hazleton at Williamsport.
Harrisburg at Wilkes-Barre.
York at Scranton.

CENTRAL LEAGUE.
Springfield at Erie.
Ft. Wayne at Akron.
Dayton at Canton.

AMERICAN ASSOCIATION.
Louisville at Minneapolis.
Indianapolis at St. Paul.
Toledo at Kansas City.
Columbus at Milwaukee.

INTERNATIONAL LEAGUE.
Newark at Buffalo.
Reading at Toronto.
Jersey City at Montreal.
Baltimore at Rochester.

MID-ATLANTIC LEAGUE.
Wheeling at Fairmont.
Johnstown at Jeannette.
Clarksburg at Scottdale.
Cumberland at Charleroi.

STANDING OF THE CLUBS.

AMERICAN ASSOCIATION.

	W.	L.	Pct.		W.	L.	Pct.
Kan. City	59	27	.686	Indianapolis	42	46	.477
St. Paul	56	33	.629	Columbus	37	51	.420
Mineapolis	52	37	.584	Milwaukee	30	54	.357
Louisville	40	43	.482	Toledo	30	55	.353

INTERNATIONAL LEAGUE.

	W.	L.	Pct.		W.	L.	Pct.
Rochester	58	36	.617	Baltimore	46	45	.505
Toronto	51	45	.531	Reading	43	44	.494
Montreal	49	47	.510	Buffalo	46	49	.481
Newark	47	46	.505	Jersey City	32	60	.348

MID-ATLANTIC LEAGUE.

	W.	L.	Pct.		W.	L.	Pct.
Jeannette	7	3	.700	Johnstown	5	6	.455
Wheeling	6	4	.600	Cumberland	5	6	.455
Scottdale	5	5	.500	Charleroi	5	6	.455
Fairmont	5	5	.500	Clarksburg	4	7	.364

CENTRAL LEAGUE.

	W.	L.	Pct.		W.	L.	Pct.
Canton	47	36	.566	Dayton	37	40	.481
Erie	43	36	.544	Ft. Wayne	36	43	.456
Akron	39	37	.513	Springfield	33	43	.434

NEW YORK-PA. LEAGUE.

	W.	L.	Pct.		W.	L.	Pct.
Williamspt	51	30	.630	Hazleton	34	41	.453
Binghmton	47	29	.618	York	35	44	.443
Elmira	40	38	.513	Scranton	34	43	.442
Harrisburg	39	38	.505	Wilkes-Bre	32	49	.395

SOUTHERN ASSOCIATION.

	W.	L.	Pct.		W.	L.	Pct.
Birmgham	50	33	.602	Memphis	47	42	.528
N. Orleans	48	40	.545	Little Rock	39	48	.448
Atlanta	48	41	.539	Chattanoga	36	48	.429
Nashville	46	41	.529	Mobile	37	50	.425

RESULTS YESTERDAY.

AMERICAN ASSOCIATION.

Indianapolis	9	St. Paul	2
St. Paul	12	Indianapolis	0
Kansas City	7	Toledo	6
Kansas City	3	Toledo	0
*Columbus	10	Milwaukee	8
†Louisville	5	Minneapolis	2

*Eleven innings. †Thirteen innings.

INTERNATIONAL LEAGUE.

Newark	10	Buffalo	8
Buffalo	3	Newark	1
Reading	7	Toronto	2
Toronto	7	Reading	3
Jersey City	5	Montreal	4
Baltimore	8	Rochester	7

SOUTHERN ASSOCIATION.

New Orleans	7	Mobile	6
Mobile	10	New Orleans	6
Chattanooga	4	Memphis	3
Nashville	6	Little Rock	3
Birmingham	3	Atlanta	1

EASTERN LEAGUE.

Springfield	4	Albany	1
Bridgeport	3	Providence	2
Bridgeport	7	Providence	0
Hartford	7	Pittsfield	0
Hartford	8	Pittsfield	7
New Haven	6	Allentown	2
Allentown	12	New Haven	2

CENTRAL LEAGUE.

Dayton	7	Canton	6
Akron	10	Ft. Wayne	5
*Springfield	9	Erie	9

*Ten innings.

NEW YORK-PA. LEAGUE.

*Wilkes-Barre	14	York	11
Binghamton	4	Williamsport	2
Scranton	5	Harrisburg	4
Elmira	7	Hazleton	5

*Ten innings.

MID-ATLANTIC LEAGUE.

Wheeling	3	Clarksburg	2
Charleroi	14	Fairmont	8
Jeannette	4	Scottdale	2
Cumberland	7	Johnstown	4

BLUE RIDGE LEAGUE.

Hagerstown	8	Waynesboro	3
Hanover	2	Chambersburg	1
Martinsburg	5	Frederick	4

PACIFIC COAST LEAGUE.

Seattle	9	Missions	1
Seattle	7	Missions	6
Portland	7	Hollywood	6
Hollywood	3	Portland	0
San Francisco	6	Sacramento	0
Los Angeles	7	Oakland	0

TEAM WANTS GAME

The Hazelwood Independents would like to arrange a game for next Sunday afternoon at home with the Stowe Independents, Banksville Independents, J. J. Boyles or any other first-class team. Phone Harry Taylor, Hazel 0367-J.

Homer Leaders In Major Leagues

YESTERDAY'S HOMERS

Ruth, Yankees	1
Lazzeri, Yankees	1
Hornsby, Cubs	1
Grimm, Cubs	1
Douthit, Cardinals	1
Sukeforth, Reds	1
Allen, Reds	1
Bell, Braves	1

THE LEADERS

AMERICAN LEAGUE

Ruth, Yankees	22
Gehrig, Yankees	22
Simmons, Athletics	21
Foxx, Athletics	17
Alexander, Tigers	14

NATIONAL LEAGUE

Klein, Phillies	28
Ott, Giants	25
Wilson, Cubs	23
Bottomley, Cardinals	22
Hafey, Cardinals	22

LEAGUE TOTALS

National	500
American	346
Grand total	846

JUNIOR CHAMP ADVANCES

(Continued from Page Twenty-four)

won on default over George M. Trainor, New Castle.

Denny St. Clair, Kiski, defeated Richard Roberts, Titusville, 5 and 4.

Regis Wolff, Highland, defeated William Mercer, Sewickley Y. M. C. A., 1 up.

Tom Underwood, Latrobe, defeated Harry M. Ramsay, Kiski, 3 and 2.

Sidney Carson, Jr., Greensburg, defeated Ernest Cook, Sewickley Y. M. C. A., 2 up.

SECOND SIXTEEN.

W. B. Shepard defeated Paden Gamble, 4 and 3.

R. Hamilton defeated W. W. Long, by default.

J. Irwin defeated C. M. Denise, 5 and 3.

Jack Benson defeated W. F. Reed, 3 and 2.

W. B. Nicklin defeated Xavier Totten, 1 up.

Robert Smith defeated Joseph Totten, 4 and 2.

John Haskell defeated John W. Ladd, 1 up, 20 holes.

R. Barclay defeated R. Barton, 1 up, 19 holes.

THIRD SIXTEEN

Foster C. Meyer defeated D. Rainey, 8 and 7.

Jim Marks, Jr., defeated J. C. Pauer, 1 up, 20 holes.

Curtis Garner defeated C. McLynch, 5 and 4.

R. F. Jamison defeated Franklin Stockton, 4 and 2.

George M. Hunter defeated C. G. Martin, 3 and 2.

C. S. Ecker, Jr., defeated William Speigel, 5 and 4.

W. A. Schroeder, Jr., defeatew Jay C. Jamison, 5 and 3.

Joel Haverstick defeated Herb. Andresen, 7 and 5.

MIXED FOURSOME TODAY

A mixed foursome invitation tournament is being played today at the Shannopin Country Club under the direction of William Lowrie, chairman of the Ben Avon Heights Club's golf committee. A large field has been entered for the competition. A dinner and dance will follow this evening.

PRO TOURNEY CARDED

UNIONTOWN, Pa., July 18.—Golf clubs throughout Southwestern Pennsylvania will be devoid of professionals Monday when practically every pro in the district will journey to Uniontown to participate in the annual Western Pennsylvania pro-amateur golf tournament, which will be played over the picturesque Uniontown Country Club course near Brownfield. It will be the first big extra-club event and will be one of the most important of the entire season.

Among the prime favorites will be Clarence Shakespeare, for many years Uniontown professional, who is now located at the Washington County club. Shakespeare's familiarity with the local course will be a real aid to him. Jimmy Devlin, Nemacolin professional, is also listed among the favorites.

Yale, Harvard Net Stars Meet Britons

NEWPORT, R. I., July 18.—(AP.)—The seventh meeting between the combined tennis teams of Oxford and Cambridge, of old England, and Harvard and Yale, of New England, takes place here today on the turf court of the Newport Casino.

Perpetual possession of the Prentice cup will be at stake in the three days of play. The trophy was offered in 1925 by Bernon S. Prentice, former Harvard tennis captain.

There will be three singles matches today and tomorrow with six on Saturday and three doubles matches daily.

GOLF AS CHAMPIONS PLAY IT

What are the important points in playing for a hook?

Answered By
LEO DIEGEL,

Canadian Open, San Diego Open, Massachusetts Open, Metropolitan P. G. A. Qualifying Medal, P. G. A. Championship, 1928; Tied for Long Beach Open, 1928; San Diego Open, 1929.

The hook can be obtained by keeping the right elbow in very close to the right side on the upswing, and bringing the club back flat and well inside the ordinary line of the backswing. In hitting through the ball the left hand should be a bit slack at the moment of impact. A closed stance is very helpful and the ball should be played further back off the right foot than usual.

A hook can also be obtained by gripping farther underneath the shaft with the right hand and closing the club face on the backswing.

(Copyright, 1929, Associated Editors, Inc.)

DIEGEL LEADS IN METRO OPEN

LIDO COUNTRY CLUB, LONG BRANCH, N. Y., July 18.—(AP.)—Leo Diegel, with a score of 72, even par, led the field in the first round of the Metropolitan open golf championship as the early finishers mended their way homeward through the sandy stretches of the Lido seaside course. Bill Mehlhorn, playing with Diegel, scored 73 and took second place for the time being. Mehlhorn took three putts on the home green when it seemed certain he would finish deadlocked with Leo.

Diegel, after going out in 34, three under par, slipped on the second nine and went three over perfect golf coming home. His finish was poor, 6-5, one over par on each of the last two holes. Leo lost a stroke at the seventeenth when he attempted to take liberties with Lido's rough by using a spoon. A visit to a trap at the fifteenth left him with a 5.

STARS ADVANCE AT LONGWOOD

BROOKLINE, Mass., July 18.—(AP.)—Seven of the seeded players in the annual Longwood Bowl singles tennis championship were able to survive the third round matches on the turf courts at the Longwood Cricket Club. E. M. Beals, Jr., of Boston, who was seeded last, was eliminated in straight sets by W. B. Evans, of Princeton University, 6-1, 6-3, 6-3.

John Doeg, Santa Monica, Cal., defeated G. H. Perkins, of Boston, 6-2, 6-0, 6-1.

The doubles contained a pair of unexpected victories and in the women's play, Sarah Palfrey, of Brookline, the national girls' champion, went down before the accurate racquet of Mary Greef, of Kansas City, 7-5, 6-3. Another upset came when Marjorie Gladman, of Santa Barbara, Cal., bowed to Margaret Blake, of Lenox, 6-3, 8-6.

Kenneth Appel of Orange, N. J., and Bradshaw Harrison of Oregon University, who were good enough Tuesday to eliminate the Hartford, Conn., team comprising H. H. Hyde and Lee Wiley, seeded third, defeated such rugged opponents as Doeg and Lawrence Hall, of Orange, N. J., 6-4, 6-3, by twice breaking through the Californian's service.

Jacktown Fair Slated Aug. 13-15

WAYNESBURG, Pa., July 18.—Dates for the annual Jacktown fair, one of the few remaining genuine old-fashioned country fairs in this district, were announced today for August 13, 14 and 15. Harness horse racing will feature all three days of the meet.

For many years the Jacktown fair has been noted as an outstanding example of the old-fashioned type of fair, and the directors in charge of the meet have announced their intention of preserving the tradition this year. "Horse traders' alley," always one of the outstanding features of the fair, will again be in evidence this year, for, despite the rapid decline of riding and working horses in other sections of the county, the equine steeds are still in much demand in rural parts of Greene County.

Construction of an improved highway from Waynesburg to Wheeling will make it possible for persons attending the fair this year to travel almost all the way to the grounds by improved road.

Bell Gains Quarter Finals at Denver

DENVER, July 18. — (AP.) — Sweeping through two matches with ease, Berkeley Bell of Austin, Tex., eleventh ranking player in the United States and defender of the state title he won last year, yesterday advanced to the quarter finals in the Colorado open tennis tournament here today by disposing of Roddy Broadhurst, Denver, 6-0, 6-3, and Mel Gallagher, Salt Lake City, 6-3, 6-1.

Today Bell and Ralph McElvenny of Salt Lake City meet to determine the right to enter the semi-finals.

Al Herrington, Stanford University player and McElvenny's doubles partner in winning the national intercollegiate title in 1929, plays Herbert Bowman of New York in another quarter finals contests.

BREWER SUSPENDED

CHICAGO, July 17.—(AP.)—President Hickey, of the American Association, today suspended De Witt Le Bourbveau, Milwaukee outfielder, for three days for using abusive language to Umpire Larry Goetz in the Columbus-Milwaukee game yesterday.

Death Notices 1

BALDESBERGER—On Tuesday, July 16, 1929, at 8:35 p. m., EDWARD, son of the late Michael Baldesberger. Funeral from the family home Washington and McMurray road, Upper St. Clair township, on Friday morning at 9 o'clock. Solemn high mass of requiem at St. Ann's R. C. Church, Castle Shannon, at 9:30 o'clock. Interment in St. Ann's Cemetery.

BORTZ—On Wednesday, July 17, at 11:45 a. m., Mrs. JOHN C. (nee Anna Mellon), at her home near Latrobe. Funeral services from her late home, Friday, July 19, at 2:30 p. m. Eastern Standard Time. Interment at Unity Cemetery.

GLANCY—On Wednesday, July 17, 1929, at 6:45 p. m., Mrs. AGNES GLANCY, widow of James H. Glancy, Sr. Funeral from the residence of her son, James H. Glancy, Jr., 401 Highland avenue, West View, on Saturday, July 20, at 8:30 a. m. Requiem high mass at Annunciation Church, Norwood avenue and Charles street at 9 o'clock. Friends are invited.

CLANCEY—On Thursday, July 18, 1929, at 6 a. m., WILLIAM J., husband of Mary Clancey (nee O'Keeffe). Funeral from family residence, 3002 Kenneth place. Notice of time later.

EURICH—Suddenly on Wednesday, July 17, 1929, at 11 p. m., HARRY EURICH, beloved husband of Anna Kellinger Eurich. Funeral services at his late residence, 107 Industry street, Beltzhoover, on Saturday, July 20, at 2 p. m. Friends are invited.

FINLEY—On Thursday, July 18, 1929, at 9:40 a. m., at her residence, Schenley Apartments, Mrs. MARGUERITE BOWMAN FINLEY, widow of John B. Finley. Notice of time later.

GROVE—On Thursday, July 18, 1929, at 7:45 a. m., CHARLES F., husband of Anna L. Grove (nee Fox). Funeral from his late residence, 2714 Brownsville road. Notice of time later.

KANNE—On Wednesday morning, July 17, at 8:50 o'clock, MARY KANNE, daughter of the late Henry and Mary Kanne, aged 80 years. Funeral from the home of Rodeniser & Willison Co., 300 N. Highland Ave., Friday morning, July 19 at 9:30 o'clock. Solemn requiem mass at St. Paul's Cathedral at 10 o'clock. Interment private. Please omit flowers.

KELLY—On Wednesday, July 17, at 11:20 p. m. (of tetanus) JOHN JOSEPH KELLY, age 14 years, son of William F. and Amastatia Mooney Kelly. Funeral private from residence of parents, 23 Haldane street, Crafton, Pa., on Friday, July 19, at 9 a. m. Interment in Calvary Cemetery.

MARQUIS—At his home, 3809 Brighton road, North Side, on Wednesday, July 17, 1929, at 11 a. m., WILLIAM E. MARQUIS, beloved husband of Jean Marquis (nee Reno). Funeral services at the residence of his daughter, Mrs. Leone Marquis Woelfel, 27 South Euclid avenue, Bellevue, on Friday, July 19, at 2:30 p. m. Friends are invited.

McCORMICK—At Sparrow Point, Md., on Tuesday, July 16, FLORENCE F. McCORMICK, in her 51st year. Funeral from the residence of her sister-in-law, Mrs. Frances McCormick, rear 613 Fourth street, Braddock, Pa., on Friday, July 19, at 8:30 a. m. High mass of requiem at St. Brendan's Church, Braddock, Pa., at 9 a. m. Friends invited. [Cleveland (O.) papers please copy.]

McDONALD—On Tuesday, July 16, 1929, at 12:30 a. m., DANIEL J. McDONALD, husband of the late Anna Hickey McDonald, aged 76 years. Funeral services on Friday, July 19, at 8 a. m. Interment in Calvary Cemetery Friday afternoon at 2 o'clock.

NEALE—On Thursday morning, July 18, 1929, at 5:45 o'clock, Dr. HOMER C., husband of Bertha Weniger Neale. Remains at the home of the T. B. Moreland Co., North Highland avenue at Rippey street, E. E., where services will be held Saturday afternoon at 2 o'clock. Interment private.

NEZZA—On Tuesday, July 16, at 10:30 p. m., EUGENE D. NEZZA, husband of Mary G. Gilardi. Funeral from his late residence, Fifth street, Carnegie, Pa., on Saturday, July 20, at 8:30 a. m. High mass at Holy Souls Church, Carnegie, Pa., at 9 o'clock. Friends invited. Interment in Holy Souls Cemetery.

NICHOLSON—On Thursday, July 18, 1929, at 5 a. m., FRANK A., husband of the late Emma Hartington Nicholson, in his 77th year. Services at residence of his daughter, Mrs. Carl Buehrig, Jr., 311 Sunnyland avenue, Pittsburgh, formerly Carrick, on Saturday, July 20, at 2:30 p. m. Friends are invited. Take car No. 53 or 54 to Stewart avenue.

ORR—On Wednesday, July 17, 1929, at 4:55 p. m., IMOJEAN, wife of Rev. Dr. J. Alvin Orr, at the family home, 2 Watson entrance, North Side. Funeral services at the First U. P. Church, Union avenue, North Side, on Friday at 3 p. m. Interment in Cedarville, O., on Saturday.

ROBISON—MRS. IDA, died Wednesday evening, July 17, at 11:25, in Grove City Hospital. Body was removed to home of her daughter, Mrs. Gertrude Waldron, 325 W. Penn street, Butler, Pa. Funeral services will be held from home at 10:30 o'clock Friday morning. Interment Evans City Cemetery.

SWAN — MRS. JULIA BEATTIE, died Wednesday evening, July 17, at 10 p. m., at her home, 16 North Fremont avenue, Bellevue. Funeral services Friday afternoon, July 19, at the home. Interment Uniondale Cemetery. Friends of the family invited.

WALTON—On Wednesday, July 17, 1929 at Bobcaygeon, Ontario, Canada, Mrs. JOHN F. WALTON (nee Farley). Funeral services at the home of her daughter, Mrs. Frederick G. Blackburn, 6615 Kinsman road, Pittsburgh, Saturday afternoon, July 20, at 2 o'clock. Interment private. Please omit flowers.

ZEDIKER—WESLEY ZEDIKER, aged 35 years, of 405 Leonard avenue, Washington, Pa., was fatally injured Wednesday morning when the car in which he was riding was hit by a train at Patterson's Crossing, Burgettstown, Pa. Mr. Zediker was a well known wholesale candy dealer of Washington, a son of Mr. and Mrs. J. H. Zediker. He is also survived by his wife and one daughter, Bernice. Announcement of funeral later.

Notices 1-A

CEMETERY MEMORIALS. (Made in Pittsburgh.) Eckels Granite and Marble Co. Fisk 1981—4618 Penn Ave.

Funeral Directors 1-D

SEE page 223 classified section of phone book, or watch this space every Sunday for our ad. GRIME & BLAIR.

Pittsburgh Sun-Telegraph
Evening and Sunday Morning
PUBLICATION BUILDING PITTSBURGH, PA
DOWNTOWN OFFICE
WANT AD CORNER, FIFTH AND MARKET.
Telephone Grant 5400
For Classified Ads Only. All Other Departments Grant 6500.

Card of thanks, church announcements, deaths, memoriams, birth and marriage notices, 30 cents per line.

If replies to advertisements have to be mailed (outside of the city only) send 10c for postage.

Telephone or oral orders to discontinue or change "Till Forbid" advertisements should be confirmed by writing.

The Sun-Telegraph will not be responsible for more than one incorrect insertion of any advertisement ordered for more than one time.

Advertisers should ask for and retain receipts of payment of classified ads, as mistakes cannot be rectified without them.

The publisher reserves the right to reject any advertising deemed objectionable.

Lost and Found 2

BLACK fox terrier, disappeared 2 weeks ago. Answers to name of "Skippy." Reward. Call Mayflower 8545.

DOG—Female brindle and white toy bull; piece of right ear off; named Buddy; liberal reward. Fairfax 0401, 936 North Lincoln ave., N. S., Pittsburgh.

FUR—Sable neck piece, lost Sat. night between McKees Rocks and St. Francis Hospital; liberal reward. Montrose 2882.

LOST—On Wednesday, diamond wrist watch on black cord, between Hornes' and Kaufmann-Lobby Co., or in Yellow Taxi; reward. Return to Hardy & Hayes Co., Wood st. and Oliver ave., Pittsburgh, Pa.

PIN—Knights Templar set with diamonds, Sat. evening within Highland Park or vicinity of Chislett and Greenwood sts.; liberal reward. Hiland 0995-W.

POINTED fox scarf; on Mt. Lebanon bus or between Washington rd., Park Way drive; lost Wed.; reward. Lehigh 0525.

STRAYED or stolen, Boston terrier; comes to name of "Mike;" child's playmate; no questions asked; reward. Linden 3185.

WRIST WATCH—Diamond platinum, lost between North Side and Eddie Klein's on Friday evening. Reward. FA 0771.

FOUND ON STREET CARS.
MONDAY, JULY 15.
Purse, route 81.
Purse, route 75.
Pin, route 13.
Watch, route 18.
Pass case, route 44.
Pass case, route 39.
Bank book, route 44.
Bank check, route 94.
Mesh bag, route 53.
TUESDAY, JULY 16.
Purse, route 37.
Information concerning these articles may be had by calling Pittsburgh Railways Co. Lost Department, Grant 7450. Ask for extension 148.

Male Help Wanted 4

A PROMINENT local furniture store has an opening for a high-class finisher who has had thorough experience in mixing colors and operating a spraying machine. Your reply must have all details as to age, experience and salary wanted. Write W 173, Sun-Telegraph, Pittsburgh.

A REAL POSITION
For a man who is capable of assuming responsibilities with a fast growing company. One who is not afraid of work, who is seeking a steady position with good wages; car necessary. Apply Factory Branch, 5934 Broad St., E. E.

AT ONCE, 2 live-wire men to sell the new Chevrolet 6. Good proposition to right men.
B. F. STOUT,
Answer Mr. Mattson or Mr. Billig.

COBY SERVICE BUREAU
Dignified Employment Service.
209 BESSEMER BLDG.

ESTIMATOR
With experience figuring weights of heavy machinery.
Mackintosh-Hemphill Company,
12th St., Pittsburgh, Pa.

EXPERIENCED Radio man, one who can qualify as a Public Address Operator. Apply Mt. Lebanon Radio Co., 687 Washington road.

LEDGER CLERK—Young man, experienced in posting. Must be rapid and accurate. Goldsmit-Black, Inc., 230 2nd Ave.

MACHINIST
And all-around mechanic; one familiar with can making, double seamers and filling machines preferred; permanent position for right man with large food manufacturer. Write G 200, Sun-Telegraph, Pittsburgh.

Personals 18

FURNITURE STORAGE

Fireproof Warehouses
Long Distance Moving
Capable and Reliable Employees
HAUGH & KEENAN
STORAGE & TRANSFER CO.
CENTRE AND EUCLID AVENUES. MONTROSE 6700.

Male Help Wanted 4

MEN WANTED
Experienced Bench Fitters, Metal Pattern Makers, and Machine Operators on:
Vertical Boring Mills,
Horizontal Boring Mills,
Engine Lathes,
Turret Lathes,
Milling Machines,
Tool Setters on Automatic Screw Machines.
Steady employment in Pittsburgh district. Good wages. Apply
State Employment Office,
622 Grant St.

MEN WANTED—For radio. Learn while training. Apply 908 Fulton Bldg., Pgh.

SALESMAN
$1,300 yearly salary guaranteed, also big liberal commission; permanent position for the right man; married man only with good references.
Metropolitan Life Insurance Co., East End Savings and Trust Bldg., Penn and Highland aves. Inquire for manager.

SALESMEN
Who are interested, to earn $40 and more per week. Apply at once.
Keps Electrical Supply Co.,
638 Grant St.

SALESMEN—Sell auto seat covers to car owners; big selection fitting all cars; full covers or slip covers; pay advanced. Coverall, Inc., Lakewood, Ohio.

TRADE SCHOOL
Ambitious men wanted, earn $65 to $100 per week; learn automobile mechanics, automobile electricity, brick laying, plastering, welding, interior decorating, fine or commercial arts, radio; instructions absolutely practical and individual. Classes every day and Tuesday and Thursday evenings; catalog free; visitors welcome.
Pgh. Auto & Trade School,
405 Penn Ave., Dept. "7" Pittsburgh, Pa.

TRUCK DRIVER at once. Lehigh 1448.

WANTED—A-1 designers for general mechanical engineering. Apply Aluminum Company of America, 205 Smithfield bldg.

WANTED—Reliable young colored man for shoe shine parlor; good pay. Reply Fifth-Liberty Ave comfort station.

"YOUNG MEN"
Average $18 to $25 weekly in other lines of employment while learning Radio. Immediate employment service. Men preparing for Radio service or broadcast station operating average $40 to $75 weekly when qualified. Apply Radio Corp. of Penna., 331 Fourth ave.

$25.00 CASH Will Be Paid
to anyone bringing us a buyer for one of our Good Used Cars. There are no strings attached to this offer. Bring in a friend, member of the family or anyone. If we sell and deliver him a Used Car, we pay you $25 in cash.
SAMSON MOTOR CO., 4647 BAUM BLVD. Mayflower 2300.

MENTION THE SUN-TELEGRAPH WHEN ANSWERING ADVERTISEMENTS

Male Help Special 5

MONEY FOR YOU AT HOME—Men and women can earn $15 to $25 a week in spare time writing showcards; no canvassing or soliciting; we instruct you and supply you with work; write today. The Menhenitt Company, Limited, 129 Dominion Building, Toronto, Canada.

BE MEAT CUTTER—We teach you quickly; low rates; write today; big free book. National School, Toledo, O.

Female Help Wanted 6

COBY SERVICE BUREAU
Dignified Employment Service.
210 BESSEMER BLDG.

COLLEGE students or teachers for two vacation positions; good salary. Apply in person, Suite 724, 335 Fifth ave.

EXPERIENCED child's nurse, permanent position. Give details of your experience and references. Write L 183, Sun-Tele.

EXPERIENCED white maid for general housework and cooking; references required. Hazel 4534.

GIRLS (10), live wire, attractive, 18-20 years. Evening work, 6 to 9 p. m. Strictly commission. No canvassing. Apply between 12 and 1 noon. Mr. Munch, 142 Sixth st., 2nd floor.

VACATION position in Western Pennsylvania for teacher or college student. Salary, train fares. Write P-183, Sun-Telegraph.

WHITE GIRL—Experienced, general housework; plain cook, no washing; city references required. Schenley 1341.

WHITE girl for general housework; city references required. Hazel 4940-M.

WHITE GIRL for housework, about 18. Apply at I. Baer, 3351 Penn ave.

WOMEN (2), who are accustomed to earning not less than $25 weekly, and who have had some house-to-house experience. See Mr. Shannon, 612 First National Bank Bldg., Thursday, after 11 a. m.

Female Help Special 7

KENMORE COLLEGE OF BEAUTY CULTURE.
Enroll now and learn a profession that assures you of a prosperous future. Kenmore College is a licensed and registered school. For particulars, call or write 345 Fifth ave., Pittsburgh, Pa. Phone Atlantic 0784. Free marcels.

MONEY FOR YOU AT HOME—Girls and women can earn $15 and $25 a week in spare time writing showcards — no canvassing or soliciting; we instruct you and supply you with work; write today. The Menhenitt Company, Limited 64 Dominion Bldg. Toronto Canada.

Male & Female 8

A WIDE-AWAKE rep. for Pittsburgh and local ter. Call Miss Casey, Roosevelt Hotel.

ITALIAN COOK—Must know how to cook all styles. Call Beaver Falls 5011, Ring 3, or write Angelo Victor, 163 Fifth ave., Kopple, Pa.

Employm't Wtd., Female 11

CLEANING or laundry, day or part time; colored lady; reference Hiland 0655-R.

CLEANING houses or offices, by man and wife; references. Grant 0273.

CLEANING by the day, by colored lady. References. Hiland 4377-W.

CLEANING by the day by colored girl. Hiland 4417-R.

COL. lady wants work by day or week; hme. nts. 1521 Sedgwick st. CE 4096-R.

COLORED GIRL wants position in bachelor apt. Hiland 3428-J.

DAY WORK—or part time work; refined colored girl; excellent refer. Hiland 7524.

DAY WORK or part time wanted by experienced colored girl. Hiland 6098-J.

DAY work or men's laundry work, exp. col. lady. Grant 1384, 6 to 9 p. m.

DAY LAUNDRY OR CLEANING BY COLORED LADY. SCHENLEY 0320.

FIRST CLASS laundress desires work by the day; best references. Grant 1977-R.

GENERAL housework, day or part time; col. girl. Mayflower 9155.

GENERAL housework, private family, by colored lady. Hiland 1098-J.

GRADUATE nurse wants position as companion to lady; references. Write R-183, Sun-Telegraph.

HOUSEWORK by week; experienced colored girl; good references. Montrose 7860.

HOUSEWORK or chambermaid, small pri. family; adults; ref.; col. girl. HI 7296-M

HOUSEWORK without cooking by experienced col. girl. Penhurst 6560-J.

IRONING, day or part time, by white lady; reference. Penhurst 4788.

LAUNDRY work by the day; experienced lady; references. Brandywine 3853-R.

LAUNDRY work at home or day work out; references; col. lady. Mayflower 8048.

LAUNDRESS—Col., wants day work; good references. Grant 0193 bet. 6 & 7 p. m.

LADY (white) wishes room, furnished or unfurnished, in exchange for a few hours' work daily; ref. Penhurst 4788.

MOTHER'S helper by colored school girl 15 years old. McKeesport 6291.

NEAT, experienced colored woman desires hotel work. Grant 8840.

PART TIME or day work by colored lady; references. Mayflower 1794.

WAITRESS in restaurant or maid in boarding house; col. girl. Hiland 0571-W.

MENTION THE SUN-TELEGRAPH WHEN ANSWERING ADVERTISEMENTS.

WOMAN'S REALM

Your charm depends largely on your hair dress. Let these beauty experts serve you.

CASTELLE PERMANENT, $4. Complete. Castelle Permanent Waving Co., 230 5th ave. Room 304. AT 0681.

POLLYANNA WAVE. Open evenings by appointment. POLLYANNA BEAUTY SALON, 241 Fifth Ave. Grant 8835.

Smartest Permanent Wave for $4. JEAN PERMANENT WAVING CO., 429 PENN AVE. AT. 3021.

EUGENE WAVE, $4. Complete—Zegler's Beauty Parlor, 501 MARKET ST. AT. 1191.

ZEGLERS
Steam and Oil Wave, $3—Eugene $4. 230 Fifth Ave. Room 310. AT. 4982.

"Le Pere Wave $3; Eugene Wave $4.50 ACME BEAUTY SALON 230 5th Ave. 5th Ave. Arcade. Atlantic 7939.

GRIFFITH'S Beauty School, 2d flr. Empire Bldg. Reg. School of Paris Fashion

IN EAST LIBERTY — Lucille Beauty Parlors, 5931 Penn ave. MO 5474.

Employment Wtd., Male 10

ACCOUNTANT will install sys., audit, keep your books. $20 mo. Martin. CO 1867

CHAUFFEUR wants position driving private car or on trip. Montrose 1807.

CHAUFFEUR—Exp., wants work in priv. family; city ref. GR 2578-J after 6 p. m.

CHAUFFEUR, young, white, married, 15 yrs. exp., need pos. T 200, Sun-Tele.

CHAUFFEUR, butler or houseman, refined colored man. Grant 6062-J.

COLORED man desires position dish washing; references. Cedar 1463-J.

EXP. married gardner, hse. cleaning, repair wk. Fred Kasch, 41½ Boundary. SC 0223

EXPERIENCED MAN wants cars to wash in mornings. Churchill 8667-R.

HIGH SCHOOL graduate for summer work, typing, chauffeuring, truck driving, or outside work of any kind. Linden 0644-R.

MENTION THE SUN-TELEGRAPH WHEN ANSWERING ADVERTISEMENTS

Sale, Business Opportun., 12

A LIVE REAL ESTATE and insurance business in the South Hills; best location; office fully equipped. For price and particulars write D 187, Sun-Telegraph.

AUTO REPAIR SHOP—Good location and equipment; very reasonable. 7001 Kelly st., Homewood.

BAKERY and soda fountain; good location; doing good business. Fisk 1043.

CONFECTIONERY STORE—First ward, good business, excellent fixtures, $500. Rent $20 month. Inquire 1305 Gibbon st.

CONFECTIONERY, Notions, doing good bus.; good reasons. 2200 Arlington ave.

CONFECTIONERY—Milk shake, cor. loc.; 100 yds. from high school. HE 2996.

DRUG store, during $28,000.00 a year; low rent; net profit 30% on investment. Write V 200, Sun-Telegraph.

FOR SALE or rent, large store with 7 rooms and separate barbecue stand and 2-acre lot; main highway; price $12,000; rent $100 month. A. Axman, Cortland, O.

GASOLINE STATION with 3 living rooms, bath, doing good business, bargain, 247 Glass Run rd. Homestead 2644.

GROCERY, butcher shop in Lawrenceville; good location for man speaking Polish, Slavish, Croation and Rumania. FI. 2740

IDEAL spot for barbecue, radiator and ignition service, storeroom, 5 rooms, bath; on Castle Shannon blvd., heart of Castle Shannon, Pa., on same prop. as drive-in-gasoline station. Lehigh 6529.

MEAT MARKET—Good location, doing over $700 week, selling acct. illness. 2024 Monongahela ave. Brandywine 0100.

ROOMING HOUSE—10 rooms, nicely furnished. Rent $70. Price $800. Fa. 2666.

SERVICE STATION.
Sale or rent, cor. location, near main highway; population 35,000; good reasons for selling. Write E 200, Sun-Telegraph.

$25.00 CASH Will Be Paid
to anyone bringing us a buyer for one of our Good Used Cars. There are no strings attached to this offer. Bring in a friend, member of the family or anyone. If we sell and deliver him a Used Car, we pay you $25 in cash.
SAMSON MOTOR CO., 4647 BAUM BLVD. Mayflower 2300.

WONDERFUL opportunity for a person wishing to enter the macaroni manufacturing business, to procure complete equipment for the manufacture of macaroni products; this machinery is in perfect condition and can be purchased at about one-third its actual cost. For further information phone Avella 75.

MENTION THE SUN-TELEGRAPH WHEN ANSWERING ADVERTISEMENTS

Dressmaking 15

Keller Dressmaking School.
Individual attention to each pupil. 221 Wallace Bldg., E. E. Hiland 2462.

MENTION THE SUN-TELEGRAPH WHEN ANSWERING ADVERTISEMENTS

Dancing Academies 17

DANCE Lessons—Priv. res. school, 1213 Palo Alto st., N. S. FA 9467. Mr. Weeks.

MENTION THE SUN-TELEGRAPH WHEN ANSWERING ADVERTISEMENTS.

Personals 18

$25.00 CASH Will Be Paid
to anyone bringing us a buyer for one of our Good Used Cars. There are no strings attached to this offer. Bring in a friend, member of the family or anyone. If we sell and deliver him a Used Car, we pay you $25 in cash.
SAMSON MOTOR CO., 4647 BAUM BLVD. Mayflower 2300.

MATERNITY HOME
Desiring privacy in confinement; nursing at home; nice home surroundings; will give information privately. Pennsylvania Health Home, 220 5th st., Braddock, Pa. Brandywine 2795.

DR. KOLER, specialist for 31 years, located on Penn ave., moved to 948 Liberty ave. Kidney, bladder, skin, blood and all chronic diseases; examination free; medicines included in the small fee asked; no women treated. Hours 9 to 8, Sundays, 9 to 2.

SUPERFLUOUS HAIR
Removed permanently, painlessly, without scar. Ladies in attendance. 2105 Jenkins Arcade.

FOR ADOPTION — Twenty-five healthy babies, ages range up to five months; placed on trial for six or 12 months. VEIL HOSPITAL, Langhorne, Pa.

HADDON Maternity Hospital, Sheraden—Patients desiring privacy in confinement, infants cared for. Write. Walnut 3360.

MRS. IRMA GARVEY, formerly of Millvale, communicate at once with Edith Write S-183, Sun-Telegraph.

MADAM CLIFFORD—Send birth date, 25c; trial reading. Bob 378, Homestead, Pa.

AMERICAN watches cleaned, repaired, $2.50; Swiss, $3. Jobe, 402 Keenan Bldg.

SPIRITUAL MEDIUM—Readings daily and Sun. Madame Norma, 4829 Plum way.

BELFOURS Sanitarium—Electric massage, internal baths 43 Marion st. Grant 0659.

MARIE WARNER — Scalp treatments, manicuring. Grant 5654 or 1035.

PRIVATE DETECTIVE SERVICE—Secret investigations. Phone Carrick 1407.

100 CALLING cards 50c. Individual Card Co., Box 879-S, Pittsburgh, Pa.

C. VIRGINIA GRAFTON — Scalp treatment. 513 Union ave., N. S.

Dentistry 18-A

$10 PLATES and Sweet Air for painless extraction. Dr. Simeral, 109 Diamond st.

Liquor-Drug Treatment 18-B

WHY LET THIS CURSE wreck your home and life? For information and literature write or phone.
SHADYSIDE SANITARIUM, FORMERLY
KEELEY INSTITUTE,
265 Shady Ave. Hiland 9382.

MENTION THE SUN-TELEGRAPH WHEN ANSWERING ADVERTISEMENTS

Landscape Gardeners 22

FRANK C. HONESS roses, trees, shrubbery supplied and planted; soil, lawns renovated and fertilized; cow manure. 530 Bayne ave., Bellevue. Linden 0743.

MENTION THE SUN-TELEGRAPH WHEN ANSWERING ADVERTISEMENTS

Transfer & Storage 19

Move With "The Moving Man"
Local, long distance part and return loads anywhere at any time.
KEYSTONE TRANSFER CO.
187 Braddock Ave., E. Pgh. Valley 2200.

MOVING—STORAGE.
Fireproof warehouse; experienced packers large moving vans. Ask for estimates.
HOEVELER WAREHOUSE CO.
750 Millvale ave. Mayflower 6000.

J. F. JACKSON, Fairfax 1562. Linden 1550.
Loads to Cleveland, Detroit, Phila., N. Y., Baltimore, Washington. Return load rates

ED WERNER— Load from Chi. Clarksburg. W. Va. Carrick 1713.

WANTED—Loads to Baltimore, N. Y., Phila. Detroit. Wash., Buff. MO 5663

MENTION THE SUN-TELEGRAPH WHEN ANSWERING ADVERTISEMENTS.

FOR RENT Furnished Rooms 30

AMBERSON AVE., Shadyside—Choice rm., priv. bath, h. w. heat. Mayflower 4251.

AURELIA ST., 6415—Nicely furn rm., next bath., pri. entrance, pri., fam. HI 5835-J.

BAUM BLVD., 4804—Front bedroom, semi-pvt. bath; suit for 2. Schenley 9857.

BEECH AVE., N. S.—Cheerful rm., private home, best location, $7 wk. Cedar 5367.

BEECHVIEW—Cheerful room on car line, private fam., breakfast. LE. 4242-R.

BROOKLINE—Bedroom with sitting room, all conveniences, garage. Lehigh 8334-J.

BROOKLINE—New cheerful front room, near cars, private home. LE 7997.

DORMONT—Pleasant rm., priv. home, business couple or gentlemen. LE 4716-M.

E. LIBERTY—6423 Aurelia, 2 or 3 rm. apt., all conv., pri. home, reas. HI. 2272-J.

FAIRMOUNT, S., 140—2-room apt, private bath, or will rent rooms singly or for housekeeping; reasonable. Montrose 8019.

FRIENDSHIP Pk. Dist.—259½ Gross—Lge. rm., twin beds, next bath. HI 6266-J

HIGHLAND, N., 116—Large, light room for 1 or 2. Heart of E. Liberty. Handy all cars, buses; priv. family. Montrose 8253.

LARGE front room for 1 or 2 gents; shower bath; 1 square from 2 cars. Lehigh 0259-J

MT. OLIVER—Cheerful room, all conveniences, near cars, $4. Hemlock 0220.

MT. WASH.—612 Southern Ave., two fur. rooms, porch, private home. Laf 1298-R.

NEAR E. LACOCK ST.—Lovely room, next bath, gentleman, $5. Fairfax 4471.

NEGLEY, S., 638—3-room apt. on Ivy; 2 rms., kitchenette on Negley. Min. Roup Sta.; bus line and street car. MA 1136.

NEGLEY S. 815—Large living rm, bedroom with basin; adults. MA. 0177.

ROOM, new house, hot water heat, near cars, next bath., West View 2175-R.

S. S.—Cozy room, next bath, American family, $5. Hemlock 2911-R.

WATSONIA BLVD., 222, N. S.—2 CHEERFUL ROOMS. REAS. CEDAR 3319-J.

MENTION THE SUN-TELEGRAPH WHEN ANSWERING ADVERTISEMENTS.

Unfurnished Rooms 31

ALLENTOWN—636 Industry st.; 4 rooms, bath; first floor; coal furnace; electric.

CENTER and Norwich ave., West View; 3 rooms, private bath, range, all modern conveniences. West View 1749.

DORMONT—1107 Arkansas ave.—2 rms., light, heat, gas; reasonable. LE 8851-J.

NOBLE ST., 424, E. E.—3 rms., sink, bath, porch, yd., gas, elec., $35. Montrose 8034.

REBECCA St., 806—$45; 3 rooms; all conveniences; use of bath. PEN 2643-J.

SHERADEN, 533 Sherwood ave.—3 rms., bath, modern, nr. cars-trains. FE 1320.

WEBSTER AVE., 1908—3 or 4 rooms, conveniences; reasonable. Grant 4023-R.

Housekeeping Rooms 32

ESTELLA ST., 100—2 fur. housekeeping rooms 2nd floor, priv. home, 10 minutes city; car No. 44. LA. 0927-J.

GRANDVIEW AVE., 331—2 rooms, all conveniences, Lafayette 5913.

Apartments 35

OAKLAND DUPLEX
372½ M'KEE PLACE.
Four beautiful rooms, sun parlor, hardwood floors, tile bath, range, furnace. Open for inspection today.
SAMUEL W. BLACK CO.,
503 Farmers Bank Bldg.

McKEE PLACE, 310
Three rooms, with bath, steam heat, janitor service; moderate rental; open for inspection.
EUGENE S. REILLY & CO.,
430-432 Fourth Ave. Court 5500.

$35— LOVELY 4-rm. apt., newly decorated; new shades and curtains, kitchen linoleum; pvt. bath; only 8 min. to city. 424 So. Main, W. E. Walnut 3553. Open for Inspec. Sat. aft. and eve.

WILKES.—Walnut st., 6-rm. duplex, tile bath, hardwood floors, heat, July and August rent free. Homestead 2241-J.

REDUCED rent, Wilk., Mifflin ave., 1st floor, 5 rms., bath, sun par. CH 0230-W.

PARTLY furnished or unfurnished 8-roomed house. 300 McKinley st. Rent reasonable.

FREDERICK AVE., 117; apt., 3 rms., pvt bath; use of laundry. Millvale 1691.

WILKINSBURG—MOD. 5-ROOM APT., REDUCED RENT. PEN. 4120.

Apartments, East End 36

Look These Over at Once.
$46— Nice 3-rm. apt., 1st floor; 211 So. Millvale ave.; Clarendon apts.
$47.50— Beautiful 3-room apt. with bath, janitor's service, etc.; newly papered and painted in ivory; French doors throughout. 223 S. Mathilda st., 2nd floor; Lennox apt.
$65— Beautiful steam heated apt., large living room equipped with Murphy in-a-door bed, brick fireplace, beamed ceiling, hardwood floors and French doors throughout, bedroom, combination kitchen and dining room, tile bath; possession at once; Greenfield Trust Co. Bldg.
We have a number of attractive apartments, houses and homes for rent in the Bloomfield, Friendship and East End districts at reduced rentals and July rent free.
HALTER-MARLIER,
4779 LIBERTY AVE. SCHENLEY 4646.

The Martinique Apts.
$75 to $90.
MODERN FURNISHED APARTMENTS
Janitor and elevator service included. Ma. 3023. 4740 Baum blvd.

N. HILAND AVE.
$150—DUPLEX—$150
First-floor apartment available in most beautiful duplex in N. Highland District; 6 rooms, 2 baths, porches, Frigidaire, hot water heat. Large yard. Garages if desired.
INSPECTION BY APPOINTMENT ONLY
REAL ESTATE CO. of PGH.
427 FOURTH AVENUE. ATLANTIC 9050

ANSONIA APTS.
MARYLAND & HOLDEN ST.
Best 6-room and bath apartments; heat, janitor; convenient location; rent $75 and $88; will decorate to suit.
SCOTT & McCUNE,
Frick Bldg. AT 6444.

Center Court Apartments
(Incorporated)
$80—$125.
Modern two and three-room apts., including light, heat, Frigidaire, elevator and janitor service.
Mayflower 2574 4720 Center ave.

STOREROOM, 4740 Baum blvd., 16x35. Immediate possession. $80 month.

The Frontenac
S. Highland and Howe—Montrose 6898.
Large, desirable 2-room apts., both furnished or unfurnished; also one 3-room apt.; immediate possession.

CALLOHILL ST., 5705—First floor; Potter Title & Trust Co. will rent this 4-room apt. for $65, with frigidaire, heat, janitor service. Court 4520.

530 N. EUCLID AVE.—$47.50; choice apt., 4 and bath. open for inspection Sunday 2 to 5 p. m. Owner, Hazel 1205.

SOUTH MILLVALE AVE., 754—FIVE ROOMS. SCHENLEY 9600.

Apartments, South Hills 37

FOR RENT
4-room apartment with garage, ideal location, all modern improvements; decorated with brocaded sanitas; everything furnished except light; immediate possession. $95.
Stevenson, Williams Co.,
666 Washington road. Lehigh 6000.

DORMONT APT.
Pioneer Ave., 3112—2nd floor, 5 rms. All built-in features. July rent free; $75. Garage extra. Lehigh 0570.

BRENTWOOD—Beautiful 5-room, sun parlor, bath; corner apt. CA. 1153 or 1628.

KNOXVILLE, Hobart st., 232—4 rms., ba., stm. ht., ldry., large porch. HE 1180-J.

$52.50—MOD. APT., 5 rms., bath, S parlor, ldry., range, shades, screens. Le. 2166-W.

Apartments, North Side 38

BRIGHTON RD., NEAR KLEBER.
Four-room efficiency apartment, electric refrigerator, Murphy bed, hardwood flrs., etc., $65 per month. Call Hazel 5602-R after 6 p. m.

FOR RENT City & Suburban Houses 39

COLORED—5-room house, bath, electric, $38; 4-room house, electric, $30; 3 rooms, bath, electric, $27; 2 rooms, bath, electric, $18; 3 rooms, $22, Fortieth St.; one month free. Call for rent list. Lando, 1851 Center Ave., or 331 Fourth Ave., Room 504. Court 4487.

EDGEWOOD—4-room apartment, bath, electric, $47.50; Oakland, 7 rooms, bath electric, $65; 2 months free. 331 Fourth Ave., Room 504. Court 4487.

CLEARVIEW AVE., 15 28th Ward, 6 rooms and bath, near car line, $50. Peter Hess Co. Walnut 1781.

ELLIOTT, stucco house, 6 rms., bath, all con.; garage, $55. Walnut 3231-R.

East End Houses 40

NEW, 6 rms., tile bath, with shower, hot water heat, hardwood floors; all modern conveniences. Hiland 5253.

WINEBIDDLE Ave., N., 299—6 rms., bath, laundry, all conveniences. Hiland 6713-J.

COLORED—3 rooms, all conveniences; rent $18. Call Hiland 2073-R.

North Side Houses 41

COLORED—5-room house, bath, electric, $35; 4-room house, $20, newly papered; 3 rooms, $20; 2 rooms, $10. One month free. Call for rent list. 331 Fourth Ave., Room 504. Court 4487.

NIXON ST., 1421—6-rm. brick, bath, attic, yard, $45. Cedar 4941.

South Hills Houses 42

DORMONT—6 rooms, h. w. floors, all conv.; good location. Lehigh 8943-J.

Bellevue, West View 43

BELLEVUE INVESTMENT
Four-family apartment, six rooms each, four garages, hardwood floors, frigidaire, near new High bridge. Call 2853-J Linden.

Furn. Apts. & Houses 45

EL TOWER APARTMENT HOTEL, Munhall road, off Beacon—Beautifully furnished apartments with private and connecting baths; $45 per month and up. Hotel service included. Hazel 6800.

8 DELIGHTFUL COOL BRICK HOUSE, 8 large well furnished rooms; ample grounds, beautiful trees, shrubbery; only 10 min. to city; 2 months. Walnut 3553.

130 S. FAIRMOUNT AVE.
3 rooms and bath, newly decorated; everything complete; garage.

E. E.—3 rms., bath, completely furn., 2nd flr., strictly priv. Must be seen to be appreciated; gentiles. $75. Montrose 4315.

EAST END—Murrayhill ave., 4 rooms, private bath, light, heat, telephone, $60; 3rd floor. Mayflower 5680.

CRAFTON—3 high class housekeeping rooms, furnished complete; fine location. Walnut 0835-W.

Regent Sq.— 4 rms., priv. bath, desirable. Franklin 1987-W.

HEIDELBERG COTTAGE, E. E., 7 rms., furn. for summer mos. Penhurst 5374-M.

MURRAYHILL, 2 pleas. rms., bath, porch, garage, professor's home. Mayflower 5715.

MUST sublet 4-room apt. will divide for suitable tenant or sell as is. CE. 3036.

HOLDEN ST., 5831—Very desirable 4-room furn. apt.; references. Mayflower 2636.

FARRAGUT St., 1100, E. E.—2 rms. kitchette, b., nr. Hiland Park; adults. HI 1200.

ASPINWALL—4 or 5-r. furn. house, 3 min. to train, trolley. Call eves. STER. 0103-J.

SCHENLEY DIST. 2-RM. FURN. APT., BATH, 1ST FLOOR. MAYFLOWER 9513.

SEWICKLEY—Furnished home; 10 rms., large lot, trees, shrubbery. CO 1890.

Store Rooms 46

Mt. Lebanon Store Rooms
New modern storerooms, located on Castle Shannon road; ideal location for bakery, confectionery, tailor, hardware, shoe repair, etc. Rental, $60 to $75 month. Atlantic 4171.

STATION ST.—Near Collins and new Sears Roebuck Bldg., East Liberty, large store. Montrose 4160.

Business Properties 47

FRUIT and vegetable store, choice location; rare opening for live man. Walnut 2553.

Offices & Desk Room 50

CHOICE, cheerful offices, complete service; moderate rental. Atlantic 4800.

Resorts, Cottages, Etc. 52

TWIN WILLOW LAKE; 2 miles north of Bakerstown modern cottage, gas, elec., all conven., pool, tennis court, dance hall, ba. grounds, $28 wk., cabins, $14 wk., for September. Picnic grounds reserved on application; also camp site for rent. Owner R. L. Heckert, Mars, 36 R 1-21.

OAKMONT, nr. Willows—5-rm., furn. cottage, gas, elec., shwr., $45 mo. Pen. 6538-J

Wanted, To Rent 56

COUPLE will clean halls, etc., exchange small apartment, reasonable. Perrysville district. Write K-183, Sun-Telegraph.

FOR SALE City & Suburban Houses 60

SALE
At Bargain Price.
Halket nr. Forbes St.
Bk., 9 rs., bath, ldry., H. W. heat.
Only $13,500.00.
Suitable terms. Phone or write, Commonwealth Real Estate Co., Commonwealth Bldg., Fourth Ave.

SACRIFICE—$5,800.
6-room brick and shingle, h. w. floors, furnace, electric, opposite Westmoreland Country Club. Oakmont 1395-W.

WILKS.—Practically new modern brick home, $7,300; make offer, terms; selling account sickness; 6 rms., s. parlor, h. w. flrs.; very large lot; convenient to business district. Schenley 2212.

EDGEWOOD Home—6 rm. and bath, 2½-story brick and shingle; lot 35x150 will sacrifice as moving from city. Phone Franklin 1599-R or Frankl'n 10297.

East End Houses 61

BEAUTIFUL HOME
OPEN FOR INSPECTION FROM 2 TO 5 O'CLOCK SUNDAY, MONDAY AND TUESDAY,
6566 BARTLETT ST. CORNER OF BEACON.
BEAUTIFUL LOCATION IN SPLENDID CONDITION. NINE ROOMS, TWO BATHS, HOT WATER HEAT, TWO-CAR GARAGE. $27,000 WILL TAKE IT AT REASONABLE TERMS. CALL MR. CONNELLY, 5570 Atlantic.
NICOLA REALTY CO.,
1414 Farmers Bank Building.

MY LOSS—YOUR GAIN
Will sacrifice modern 6-room Duffield st. house for immediate sale. Owner, Lehigh 7282

NEAR Highland Park, new 6-rm. brick, hdwd. flrs., tile bath, hot air heat; level lot; $10,800. Owner, Hi. 5253; Eve., Glen. 219-R14.

Dormont, Mt. Lebanon 63

MT. LEBANON—100 ft. front; improved, $11,000 net; 1 block from bus stop; only vacancy in block of artistic dwellings; ideal location that will increase in value. Write C-183, Sun-Tele.

MT. LEBANON—$9,800.
Reduced from $12,000; new all brick, 6 rooms, tile bath, garage, large lot, choice paved street; handy cars, schools, etc.; real bargain; act quick.
B-4-U BUY SEE BROWNLEE, LE 4200.

$500 CASH, $50 monthly, buys brick home, garage. 2331 Vodeli st.

FOR SALE Beechview, Brookline 64

READ THIS
Let Your Dreams Come True in
"BROOKLINE"
YOUR RENT WILL PAY FOR ONE OF THESE BEAUTIFUL HIGH-GRADE HOMES.
Up-to-date in every respect; only 20 minutes to city. Price and terms reasonable. 1460 Beverly Place. Take 39 car to end of line. Lehigh 8238 or 2234-R.
C. W. EIGHMY, BUILDER.

Beechview, Brookline 64

518 BERWIN AVE.
Beautiful place, 6-room brick house, modern, extra lot, finished attic, quarter sawed polished parquet floors, furnace and steam heated, windows metal weatherstripped, coal cellars, garage, children's play house; apples, peaches, pears, plums, quinces, cherries and grapes; 70 ft. frontage, paved street; formerly owned by doctor; will sacrifice, Inquire
SMITH & MOTT, REAL ESTATE,
Or on the premises.

FOR SALE—7-room, English type home, 933 Bayridge ave., Brookline, 2 squares from the school house on Pioneer ave., all hardwood floors, tile bath, stone mantel, chandeliers, art glass, complete laundry, furnace, coal bin, storage room, garage, cement porch. French tile roof, awnings, sidewalks, landscaping, and paved street, terms to suit purchaser. Nathaniel Bros., contractor. Phone Carrick 1232 or 2874-R.

BROOKLINE, $8,000.
$500 CASH—$65 MONTHLY.
New 6-room, all-brick home, tile bath, shower, h. w. floors, paved (street and alley), 2 squares to cars. Lehigh 7454.

North Side Houses 62

PERRY HIGH DIST.—6 rms., bath, furnace, porches; lot 20x205 ft. to alley, $7,000. J. O'Neill, oppo. N. S. Postoffice.

MENTION THE SUN-TELEGRAPH WHEN ANSWERING ADVERTISEMENTS.

Carrick, Overbrook 65

COUNTRY HOME.
$8,500, on terms, or will exchange, 6-room, bath, cement cellar, hardwood floors, gas water, electric, lot 100x145, on good hard road, 10 minutes to cars; good surroundings; act quick.
SEE J. DEGENHARDT, REALTOR, 2400 Library road. Carrick 1276.

Bellevue, West View, Avalon, Ben Avon 68

EMSWORTH— $7,700, new 6-rm. brick bungalow; 1 block from new boulevard to city. Ben Avon Lumber Co. Linden 1323.

BELLEVUE—Modern home, brick and shingle; seven rooms, bath, hot water heat, garage; in select neighborhood; sacrifice for quick buy. OWNER, Linden 2699-J.

Lots For Sale 71

LOT ON EASY TERMS
Small down payment and monthly payments will deed this lot, 50x130. Fairly level; all improvements included; best residential part of Mt. Lebanon. Price $1,250. For information write H 210 Sun-Telegraph

OVERBROOK LOTS.
5 lots, size 25x115 each, good for home site, 10 minutes to all cars, stores, churches and schools, $1,500.
SEE J. DEGENHARDT, REALTOR, 2400 Library road. Carrick 1276.

MT. LEBANON LOT $1,000
This fine lot, 50x130, one square from school. Restricted plan; all improvements included in this price. Terms. Write B 210 Sun-Telegraph.

$2,000
Fine lot, 50x155, with all improvements. Best restricted plan in Mt. Lebanon. Terms arranged to suit. Write A 210 Sun-Telegraph.

WONDERFUL BARGAIN
Will sell my 50x120 lot in Mt. Lebanon for only $490. Terms $50 down, balance $12 per month. Write K-185 Sun-Telegraph.

ROSS TOWNSHIP.
30 lots on new road; five hundred feet from Brighton road; all for $6,500.00. Call 2853-J Linden.

BIG FARM PLOT
In Mt. Lebanon, 150x120, only $1,385. Terms $100 down, balance $20 per month Call owner, Carrick 3800.

Out-of-Town Real Estate 77

HOME containing 8 rooms, bath, large cellar, hot and cold water, hot air furnace, gas and electric, with or without double lot. Inquire at Fourth st., Westmoreland City, Pa.

Mortgage Loans 81

Second Mortgages— $300 to $25,000
Monthly payments on $300 is $13; on $500, monthly payment is $14; on $1000, monthly payment is $29, payment includes the principal, interest, etc., pay taxes, repairs or debts with loan, repayable on easy budget plan 1 to 5 year term.
BANKERS MORTGAGE CORP
130 Fifth Ave Suite 700 ATlantic 6160

Estate Funds to Loan
GOOD FIRST MORTGAGES
Bring Deed. Quick Action.
Eugene S. Reilly & Co.,
430-432 Fourth Ave. Court 5500.

MORTGAGE LOANS
30 YEARS ON FOURTH AVE.
Ask Your Bank About Us.
Straight mortgage or monthly payments. Any amount. Bring your deed. First floor front; no elevators.
FRANK T. LAUINGER,
440 Fourth Ave. Court 0440.

MORTGAGES WANTED
ON DWELLINGS, DUPLEXES, APARTMENTS.
C. C. McKALLIP & CO.
MORTGAGE AGENTS.
EQUITABLE LIFE ASSURANCE SOC.
336 FOURTH AVE. COURT 3640.

Second Mortgages $300 to $10,000
Private party; monthly payment on $1,000 is $25; no advance charge; liberal appraisal; immediate settlement; low expense.
S.D.CANTELOU · Phone Atlantic 4195
905 Law & Finance Bldg., 429 Fourth Av.

Second Mortgages— $300 to $20,000
No advance charges. Monthly payment on $300 is $10; $500 is $12; $1,000 is $25.
J. M. MOSS. ATLANTIC 6850.
429 4th ave. 704 Law & Finance bldg

BUILDING AND LOAN
Large association has money available for all types properties, anywhere in county; large funds welcome; liberal appraisals without charge; 6% interest; easy payments. Information without obligation. Box 4800, East Liberty.

FIRST, SECOND OR THIRD
Mortgages wanted; unlimited funds; quick action. Business Realty Co., 533 Fifth ave. Second floor; opp. Court House. At. 1655.

NORTH SIDE BUILDING AND LOAN lends in Bellevue, Crafton and surrounding territory. No waiting. Box 4183, Bellevue.

PRIVATE funds, 1st and 2nd mortgages, F. J. Shermer, 1403 Park Bldg. AT. 1365.

NO expense if loan not granted; bring deed. J. H. Aronson Co., 450 4th ave. CO 2582.

BUSINESS WANTED

Builders' Supplies

PLASTER BOARD
First class, new bound edge plaster board with joint filler and plaster board nails for same to make a good complete plaster board job; 2¼c per foot; now is the time to line your house and garage with same and save money. Call now while it lasts.
PLASTER WALL BOARD CO.
3217 Penn ave. Grant 5431-5432.

SAVE 50 per cent on paints, shingles. Penn Jobbing. 1413 Pen nave. Atlantic 9068.

Paperhanging

PAPERHANGING, $5 and up; also paper cleanings; paints washed. Grant 5183-R.

PAPERHANGING—$7 a room and up. Complete, guaranteed. Hiland 7375.

PAPERHANGING—1st class work, at lowest price in city. Mayflower 9556.

Cement Contractors

CEMENT Contractor; garages, sidewalks, cellars, driveways, etc. West View 1742-J.

Fountain Pens Repaired

PENS DOCTORED while you wait. 509 Market st. 542 Liberty ave.

Painters, Painters' Supplies

WHEELER'S PAINTS AND VARNISH
115 WEST OHIO ST., N. S.

Used Material

Lumber, Brick, Plumbing
And almost everything in used building material at sacrifice prices "Good bric cheap."
Omslaer Wrecking Co., Inc.
1300 River ave. Cedar 1340.

Painting and Interior Decorating

PAINTING, paperhanging $6 with paper. Also patch plastering. Penhurst 9861-R.

Storage of Furs

ONLY a Furrier can clean store and repair your furs safely. Smith Fur Shop. 636 Penn ave AT 3490. Will call.

Lawn Mowers

LAWN MOWERS sharpened, repaired, exchanged; work guaranteed. Penhurst 8540

Plasterers

PLASTERING and repairing contract, $1 hr.; also cement work. Schenley 4687.

Phonograph Repairing

TALKING MACHINES repaired; all makes; while you wait; machines exchanged; 204 Seventh st. Atlantic 4047.

Cleaners

WINDOW SHADES
Cleaned like new. Acme proc. MO 9194.

FOR SALE Beechview, Brookline 64

Investments 75

MT. LEBANON.
We have a good business lot 48x124 for sale, at $15,000 on which a small house can be considered in payment.
Stevenson, Williams Co.,
666 Washington road. Lehigh 6000.

Summer Places for Sale 76

ATL. CITY—15-rm cottage, half blk. to Bdwk.; bargain price $10,500. Leeds, 112 No. New Hampshire ave.

Miscellaneous 85

SAVE ONE HALF
PLUMBING HEATING
Roofing, Pumps, Paints, Stoves, Building & Hardware Specialties
ASK FOR FREE CATALOG
4000 Bargain Offers
Many On Easy Payments
Teaches you to do this work yourself
Dept. 435 LIBERTY AVE. PITTSBURGH PA.
BURKE BROS.

WE SAVE YOU MONEY ON PLUMBING AND HEATING. GET OUR ESTIMATE. SEND FOR CATALOG NUMBER 741.
Manufacturers' Distributing Co.,
325-327 Penn Ave., Pittsburgh, Pa.

ROOF FIX—$1.10 GALLON
Asbestos mixed—sure cure for leaky roofs. No labor; brush it on. Guaranteed 10 yrs. Buy direct, save 45%-50%.

SHINGLES! ROLLROOF'G! PLAST'BRD! Paints, varnishes, stains, shellacs, oils, turps, factory prices. Shingles, $2.90 sq. up; plasterboard, 2½c sq. ft.; rollroofing, 75c roll up. Free city delivery. Mail, telephone orders promptly filled. U. S. Roofing & Paint, 1301-03 Penn. AT 8158.

PAINT—$1.95 GAL.
Guaranteed as good as any $2.50 gal. quality; ready mixed BUILDERS house paint, put up in quarts, halves and gal. See us before buying at any price.
Pgh. Lumber-Salvage Co.,
Hiland 3155. 6389 Penn ave.

PITTSBURG Instantaneous Water Heater—No. 8, Like new. A real bargain. A. T. Drynan & Sons, 437 Beaver st., Sewickley. Phone Sewickley 58.

LAWN MOWERS sharpened, repaired, exchanged; work guaranteed. Pen. 8540.

TINNERS' material and tools for sale cheap. Call Brandywine 3762.

Loans Up To $300 82

LOANS
You Can Borrow from Us On Your Note at Lawful Interest
NO FEES ..... NO DEDUCTIONS ..... NO BONUS
Persons owning furniture, real estate or having salaried positions accommodated 24-hour service. Repayment arranged to suit borrower's requirements. A quick, dignified and confidential way to obtain immediate financial assistance. Our methods cheerfully explained. If you cannot call in person, write or telephone and our representative will see you.
"OUR BUSINESS MAKES FRIENDS"
Interstate Collateral Loan Co.
200 Arrott Bldg., Cor. Fourth & Wood St., Telephone Court 3256

2½% LOANS
You Save One Per Cent a Month by borrowing from HOUSEHOLD.
HERE IS THE COST:
ON LOANS PAYABLE IN 20 EQUAL MONTHLY PAYMENTS.
$100—average monthly cost, $1.32
$200—average monthly cost, $2.63
$300—average monthly cost, $3.94
NO ENDORSERS.
Household Finance Corporation
ROOM 505, ARROTT BLDG., FOURTH AND WOOD ST. COURT 2890.

MONEY
IN A HURRY.
We have ample funds available to loan to worthy persons who need temporary financial assistance to meet a sudden emergency; loans are made quickly and in a manner that will please; ample repayment time; if you need money now to pay old bills or for any other purpose it will pay you to investigate our modern and pleasing loan plan.
AUTOMOBILES AND FURNITURE
OHIO FINANCE CO.
1204 FIRST NATIONAL BANK BLDG.

MONEY FOR VACATIONS
We have aided many persons by loaning them money. If you feel a change would do you good, but lack the necessary cash, see us. We can make you a personal loan repayable in small, easy payments that are never a hardship to meet.
Empire Finance Co.,
602 Park Bldg.
Corner 5th & Smithfield st. AT. 8578.

BORROW FROM US
Transactions Private
Loans on Furniture up to $300.
Peoples Loan Co.
814 Empire Building,
LIBERTY AVE. & STANWIX ST.
Tele. Atlantic 3574.

HERE'S THE MONEY
YOU NEED
Loans from $25 to $300 on Furniture and Automobiles Quick, courteous, confidential service. Easy, repayment plan. Call, write or phone. Atlantic 8294.
ACME LOAN SERVICE,
1116 Clark Building
717 Liberty Ave. Near Stanley Theatre

LOANS $10 TO $300
24-HOUR SERVICE.
LAWFUL INTEREST ONLY
LICENSED BY THE STATE.
AMERICAN LOAN CO.
515 PGH. LIFE BLDG.
AT. 4894. OPP. ROSENBAUM'S.

Come to Us for Money
LOANS MADE ANYWHERE.
$10 to $300 at lawful interest.
Easy monthly repayments; strict privacy.
Beneficial Loans,
Room 808 Law & Finance Bldg.
429 4th Ave. Phone Atlantic 8-2-4-2

Household Goods 86

7 ROOMS of beautiful furniture: Living room, dining room, bedroom suites, rugs, other articles. Will sacrifice to quick buyer. Mayflower 4463.

ANTIQUE DRESSER, bed, mirror, swinging mirror for dressmaker, electric washer. 2000 Charles St., N. S.

DINING ROOM Suite—Beautiful; must be seen to be appreciated. Hiland 1838-M.

4 ROOMS of furniture cheap. Apartment 2nd floor, 14 North Diamond st., West.

MENTION THE SUN-TELEGRAPH WHEN ANSWERING ADVERTISEMENTS.

Radio & Equipment 88

BUY your RADIO at the old reliable Hoffmann's Music House. Select line of the popular Brunswick and Atwater Kent Radios at lowest prices. Terms arranged to suit your convenience. Good used radios from $10 up.
HOFFMAN'S, 537 Wood St.

RADIO—Paragon, Ambotone speaker, $30, including cabinet for batteries. LA 3022.

MENTION THE SUN-TELEGRAPH WHEN ANSWERING ADVERTISEMENTS.

Office & Store Equipm't 89

OFFICE FURNITURE OF ALL DESCRIPTIONS AT BARGAIN.
GOLDEN'S, 1520 5th Ave.

Automobiles For Sale 94

BUICK 1927 Brougham, the appearance of this automobile and its motor are as good as the day it left the factory; an exceptional buy at $900. Terms. Penn Buick Co., Inc., 5944-46 Baum Blvd. Hiland 2880. Open evenings.

BUICK 1926 7-passenger sedan, Master model, all new tires; paint very good; mechanically perfect; real buy for $595; terms, Horst & Mooney, 3323 California ave., N. S. Linden 1236.

BUICK 1927 Coupe, 4-pass., master model; good tires and fine appearance; an automobile that will give years of satisfaction and service; price $850. Terms. Penn Buick Co., Inc., 5944-46 Baum blvd. Hiland 2880. Open evenings.

BUICK—1927 touring; this car is in first class mechanical condition and offers thousands of miles of reliable transportation. Splendid 2-tone duco finish. We will guarantee this car. $280 down, balance easy. Penn Buick Co., 5944-46 Baum blvd. Hiland 2880. Open evenings.

BUICK 1926 Sedan, 4-door, master model; this car has had only one owner and driver, and has been well taken care of; entire car is in A-1 condition; $475. Terms. Penn Buick Co., Inc., 5944-46 Baum Blvd. Hiland 2880.

BUICK 1926 Standard 4-door Sedan; driven very little, and well taken care of; finish like new; good rubber; $475; terms. Penn Buick Co., Inc., 5944-46 Baum blvd. Hiland 2880.

Cadillac Victoria
Very good condition; 5 good tires, bumpers and other extras; $100. May. 5494, Mr. Sutter.

CADILLAC—1925 Sedan, excellent condition. Bargain at $575. Suburban Motor. Lafayette 2986.

A NEW CHEVROLET COACH
To a purchaser of a used car. Go to the most unusual sale of the season. Sale starts Friday, July 19.
MURDOCH CHEV. CO.,
3440 Forbes St. Ma. 1291.

Loans Up To $300 82

Do You Need Money?
GET IT FROM US
At 2½% Per Month
ASK ABOUT OUR BONUS PLAN.
Family loans. Absolute privacy. Prompt and courteous service. Up to $300 No extra charges.
OWNED AND OPERATED BY PITTSBURGH PEOPLE.
ECONOMY FINANCE CORPORATION,
208 Clark Bldg., 2nd Floor,
7th & Liberty. AT. 0546-7.

Loans on Jewelry 83

Will a $75 Loan Help You?
$2.25 Complete Cost at Repayment.
Borrow Any Amount Here at
6% Yearly Interest
on DIAMONDS, JEWELRY, WATCHES, LISTED STOCKS, LISTED BONDS, FURS, SILVER
½% per month to 2½% storage.
Yearly loans with renewals or monthly repayments. Furs—special rates. Modern Bank-like methods. Courteous service.
JOS. DeROY & SONS
Diamond Loan Association
(10 Loan Companies Combined)
311 Smithfield St. Entire Building
Opposite Postoffice Use Elevators
Original Location ¾ Century

LOANS AS LOW AS 1%
ON DIAMONDS
WATCHES, JEWELRY STOCKS AND BONDS.
We also loan at low rates on SILVERWARE, CAMERAS, GUNS, FURS, TRANSIT, MUSICAL INSTRUMENTS
Old Gold, Silver and Platinum Bought.
GALLINGER'S Licensed Brokers, 929 Liberty Ave.
ATLANTIC 5207. ESTABLISHED 1854.

You Can Get Money At a New Low Rate
DIAMONDS, WATCHES, JEWELRY OR LISTED STOCKS AND BONDS.
Absolute Privacy. No Store Connected. Monthly Paym'ts. Unlimited Renewals.
ECONOMY FINANCE CORPORATION,
208 CLARK BLDG., 2ND FLOOR,
7TH & LIBERTY—ATLANTIC 0546-7.

LOW RATE LOANS
On Diamonds and Stocks
OLD RELIABLE COMPANY.
Real Loan Office. No Pawn Shop.
Interstate Collateral Loan Co.,
200 ARROTT BLDG.
Cor. Fourth Ave. and Wood St.

MENTION THE SUN-TELEGRAPH WHEN ANSWERING ADVERTISEMENTS.

Loans on Automobiles 84

Need Money ON YOUR AUTOMOBILE?
Your title can be used to obtain funds for any purpose. YOU CONTINUE TO USE THE CAR. Small unpaid balances paid off or re-financed ANY AMOUNT UP TO $1,000
INTEREST AT 6% on unpaid balances
Call, write, phone Atlantic 6025
Pgh. Finance Corp.
504 American Bank Building, Grant St. at Sixth Ave.

Automobiles For Sale 94

CHEVROLET COUPE, 1929 model; this is the latest model; driven 1,700 miles; absolutely perfect; could not be told from a new car. $575; terms; real buy. 1215 Braddock ave., Braddock. Phone Brandywine 0400.

A NEW CHEVROLET COACH
To a purchaser of a used car. Go to the most unusual sale of the season. Sale starts Friday, July 19.
MURDOCH CHEV. CO.,
3440 Forbes St. Ma. 1291.

CHEVROLET Sedan, 1927; if you want miles and miles of economic transportation, hurry and bring $140 with you; balance easy. Penn Buick Co., Inc., 5944-46 Baum Blvd. Hiland 2880. Open evenings.

CHEVROLET COACH, 1928 model, low mileage, perfect condition in every respect; exceptional car for $425; terms. 1215 Braddock ave., Braddock. Phone Brandywine 3546.

A NEW CHEVROLET COACH
To a purchaser of a used car. Go to the most unusual sale of the season. Sale starts Friday, July 19th.
MURDOCH CHEV. CO.,
3440 Forbes St. Ma. 1291.

DODGE Coupe, motor rebuilt, good tires; exceptional buy $85. Carrick 3517-M.

ESSEX CHALLENGER, 2 months old. Bargain. Call Lafayette 5183-M.

MODEL A FORDS, all types, 4612 Forbes st.

1925 NASH Special Sedan; A-1 mech. cond. Bargain at $215. LA. 2986.

NASH Special Six, 4-door Sedan, 1927; perfect motor, all good tires; exceptional value for $600. Terms. Penn Buick Co., Inc., 5944-46 Baum Blvd. Hiland 2880.

PACKARD 1927 Sedan, 5-pass; we have rebuilt this motor; finish, tires, upholstery of this car are very good; $1,200; buy it on easy terms. Penn Buick Co., Inc., 5944-46 Baum Blvd. Hiland 2880. Open evenings.

SPECIALS.
Paige 4-Pass. Coupe $125
Stude. Tour. (real good). 125
4612-14 Forbes st. SC. 0504.

SPORT ROADSTER
LATE MODEL PEERLESS 6-CYL. ROADSTER, EXCELLENT CONDITION IN EVERY WAY; HAS RUMBLE SEAT, 4-WHEEL BRAKES, BUMPERS AND OTHER EXTRAS. MUST BE SEEN TO BE APPRECIATED; A DECIDED SACRIFICE TO QUICK BUYER. TRADE AND TERMS.
PEERLESS TRADED CAR DEPT.,
3964 Forbes St.
Evenings. Mayflower 5493. Sundays.

PLYMOUTH 4-door sedan; new car, never run. Sacrifice at $695. Penhurst 5186.

REO Flying Cloud Roadster, 4 months old, $1,000. Fairfax 2087.

STAR 4 Coach, 1927 Model—Very good condition; $175; terms. C. E. Moodey Motor, 519 Water st. Court 0456.

FOR SALE—Touring home, modern living conveniences, lightweight bus body, on Studebaker chassis; very attractive appearance; price right. 324 S. Ninth st., Connellsville, Pa.

WILLS ST. CLAIRE, 6-cylinder roadster, will sacrifice. Hazel 2776-R.

VACATION CARS AT MURDOCH'S. 3440 FORBES ST. MA. 1291.

TAKE IT TO BENNETT'S
AUTO WRECKERS

Your old cars and trucks; highest prices paid regardless of year, model or make.
SEE US FIRST
For lowest prices on parts for any make of car or truck; complete selection.
A FULL LINE OF PARTS FOR ALL MAKES OF CARS AND TRUCKS.
BENNETT BROTHERS
GRANT AND WATER STS.
Phone Court 0351-3252.
MAIL ORDERS—24-HOUR SERVICE.
PLANT NO. 2.
5100-5220 Center Ave. Montrose 0911.
PLANT NO. 3.
1617-1701 West Carson St. Court 2294.

"Read This Out Loud."

'29 Reo Flying Cloud Sp. Sdn.	$1,850
'27 Reo Flying Cloud, Master Sdn	900
'28 Studebaker Commander Sedan	900
'28 Nash Special 6 Coupe	750
'26 Hupmobile 6 Sedan	450
'24 Paige 670 Sport Tour	400
'26 Nash Advanced 6 Sedan	650
'25 Essex Coach, A-1 shape	90
'24 Studebaker Coach, like new	350

Compare our values with others by personal inspection.
TERMS.
R. E. Loughney Motor Co.,
5556 Center ave. Montrose 4041.
Always Open.

Price Reductions Late Type Franklins

1925 11 5-pass. sedan	$ 800
1926 11 5-pass. sedan	1,000
1927 11 5-pass. sedan	1,200
1928 12 Victoria Brougham	1,600
1928 12 Airman Ltd. Sedan	1,700

P. A. ERNY, FRANKLIN AGENCY,
2040 W. Liberty ave. Lehigh 8100

SEE US FIRST!
100 cars must be sold, '26s, '27s and '28s. Coupes, sedans and roadsters. All cars guaranteed bargains. 3131 Forbes st. Mayflower 2429. Lot located at 3104 to 3131 Forbes st.

MENTION THE SUN-TELEGRAPH WHEN ANSWERING ADVERTISEMENTS

Trucks & Tractors 95

$1,200 BUYS
Reo 1-ton panel body, driven 2,000 miles; suitable for launderer, baker or milkman; sold with a new truck guarantee.
R. E. Loughney Motor,
5556 Center ave. Montrose 4041.
Always Open.

1926 GRAHAM TRUCK
1½-ton Dodge-Graham truck and wide express body with tarpaulin: a good value for $375, or G. M. A. C. terms.
MURDOCH CHEV. CO.
3440 Forbes St. MA. 1291.

USED TRUCKS
½-Ton to 2-Ton.
FRANK D. SAUPP, Inc.,
5920 Penn Ave. Pittsburgh, Pa.

DIAMOND T MOVING VAN—Capacity 6 large rooms of furniture 1 first-class condition. Phone Ambridge 333-R or write Mrs. L. Hammerle, 573 Merchant st., Ambridge, Pa.

1½-TON Auto Car, $125; Dodge, Chev. and Fords; terms. 4612 Forbes st. SC 0504.

1928 CHEV. delivery; for cleaners and bakers; Pontiacs. 4612 Forbes. SC 0504.

TWO 1927 Chev. trucks, stake platform bodies; terms. 4612 Forbes st. SC 0504.

THREE 1927 ton dump trucks; Ruxtell axles. 4612 Forbes st. SC 0504.

DODGES—¾-ton screen, $100; 1½-ton panel, $185. 4612 Forbes st. SC. 0504.

MENTION THE SUN-TELEGRAPH WHEN ANSWERING ADVERTISEMENTS.

Garages For Sale 99

DIAMOND GARAGES
ALL KINDS METAL WOOD OR CONCRETE

They pay big returns on the investment.
YOU NEED NO CASH.
THE DIAMOND HARDWARE CO.
Phone Court 4796.
224 Fourth Ave. Pittsburgh, Pa.
Evenings. Churchill 1469-R.

IDEAL BUILT
METAL WOOD OR CONCRETE
AS LOW AS $150
Good Investment. New Payment Plan
Noble & Henderson, McKees Rocks, Pa.
FED. 1030. SUN. & EVES. FED 0890.

Will build concrete block garages, single $395; double, $650; cement flr. H. Kalson. Grant Bldg. Grant 0550. Eve-Sun. HA 4841

Wanted, Automobiles 97

WILL BUY your automobile and pay cash. Morrowfield Auto Co. 2621 Murray ave

MENTION THE SUN-TELEGRAPH WHEN ANSWERING ADVERTISEMENTS.

Motorcycles & Bicycles 98

INDIAN SCOUT 45, like new, 1927, for $125; last chance. Lafayette 6197-R.

MENTION THE SUN-TELEGRAPH WHEN ANSWERING ADVERTISEMENTS.

Automobile Accessories 96

FOR SALE—1925 2-door sedan body; 1925 Ford coupe body; 1925 ¾-ton truck body; Willis St. Clair sedan body and all other parts; Overland 6 1929 sedan body and parts. Third Ave. Auto Wrecking, Homestead, Pa. Homestead 2995. Parts for all makes of cars.

Dogs, Cats, Etc. 100

GERMAN police puppies, registered. J. N. Morrow, Frankstown rd. PE 4445-J.

WIRE-HAIRED pups, 7 wks. old, $8 & $10. Mrs. J. Jewel, 142 Elm st. GR 2514.

DOGS, all breeds; internationally known. 8 Federal st., Pgh., Pa.

Legal Notices 107

THOS. D. MURRAY, Attorney-at-Law, 709 B. F. Jones Bldg., Pittsburgh, Pa.
Notice is hereby given that an application will be made to the Governor of Pennsylvania on July 26th, 1929, by C. J. Lawrence, S. D. McCloy and N. H. Tressler, under the Act of Assembly, entitled "An act to provide for the incorporation and regulation of certain corporations," approved April 29, 1874, and the supplements thereto, for the charter of an intended corporation to be called "Bridgeville Fuel Supply Corporation," the character and object of which is mining, boring and drilling for petroleum, oil, natural gas and other minerals, producing, treating, refining, selling, transporting and shipping the same, and the by-products thereof, including the manufacturing, selling and transporting of gasoline, acquiring, holding and leasing of oil, gas and other mineral lands including the right to sell, assign, transfer and sub-let the same, and for these purposes to have, possess and enjoy all the rights, benefits and privileges of said act of assembly, and the several supplements thereto.
THOS. D. MURRAY, Solicitor.

PITTSBURGH TERMINAL WAREHOUSE AND TRANSFER COMPANY.
Notice of Special Meeting of Stockholders.
The board of directors of this company at a special meeting of said board duly held on July 16, 1929, has called a special meeting of its stockholders to be held at the principal office of the company, corner of Carson street and Terminal way, South Side, Pittsburgh, Pa., on the 24th day of September, 1929, at 10:00 o'clock a. m., Eastern Standard time, to take action on the approval or disapproval of the proposed increase of the indebtedness of this company from $2,000,000 to $2,200,000, or such an amount not exceeding $2,200,000 as shall be approved by the directors of the company, and to take action on all other matters that may properly be brought before such meeting, including all matters in any way related to the foregoing or necessary or proper for conveniently carrying out any of the acts hereinbefore referred to.
J. E. SALISBURY, Secretary.

DICKIE, KIER & McCAMEY, Attorneys-at-Law.
2515 Grant Bldg., Pittsburgh, Pa.
Notice is hereby given that an application will be made to the Governor of Pennsylvania on the 24th day of July, 1929, by E. E. Houston, E. M. Houston and E. W. Houston under the Act of Assembly entitled "An Act to provide for the incorporation and regulation of certain corporations," approved April 29, 1874, and the supplements thereto, for the charter of an intended corporation to be called "Keystone Petroleum Corporation," the character and object of which is the buying and selling at wholesale and retail oils, gasoline and petroleum products, and for these purposes to have, possess and enjoy all the rights, benefits and privileges of said Act of Assembly, and supplements thereto.
DICKIE, KIER & McCAMEY, Solicitors.

DONALD LAIRD HANKEY, Attorney-at-Law.
St. Nicholas Bldg., Pittsburgh, Pa.
In the Court of Common Pleas of Allegheny County, Pennsylvania, ss: No. 3445 April term, 1929. Ethel Maud Mould vs. John Thomas Mould. In divorce a vinculo matrimonii: To John Thomas Mould, respondent: The subpena and alias subpena in the above case having been returned non est inventus, you are hereby notified and required to appear in said court on the first Monday of September A. D. 1929, to answer the petition and libel filed in said case.
ROBERT H. BRAUN, Sheriff.

JOSEPH A. ROSSI, Attorney-at-Law, 459 Union Trust Bldg.
Notice that letters of administration on the estate of Francesco Cerminara, deceased, late of Pittsburgh, Allegheny County, have been granted to the undersigned, to whom all persons indebted to said estate are to make payment, those having claims will make them known to
TOMMASO CERMINARA, Administrator.
1108 Gibbons St., Pittsburgh, Pa.

HAVEN V. WOLF, Attorney-at-Law, 1301 Berger Bldg.
Notice that letters of administration on the estate of George J. Geinzer, deceased, late of Ingram, Allegheny County, have been granted to the undersigned, to whom all persons indebted to said estate are to make payment, those having claims will make them known to
GEORGE P. GEINZER, Administrator.
329 Scotia St., Ingram, Pa.

I. S. STENTZ, Attorney-at-Law, 501 State St., N. Clairton, Pa.
Notice that letters testamentary on the estate of Samuel Jones, deceased, late of Clairton, Allegheny County, have been granted to the undersigned, to whom all persons indebted to said estate are to make payment, those having claims will make them known to
J. WILBERT JONES, Executor.
751 Van Kirk St., Clairton, Pa.

S. V. ALBO, Attorney-at-Law, 409 Commonwealth Bldg., Pittsburgh, Pa.
In the Court of Common Pleas of Allegheny County, Pennsylvania, ss: No. 3571 January term, 1929. Mary Marsico vs. Frank Marsico. In divorce a vinculo matrimonii: To Frank Marsico, respondent: The subpena and alias subpena in the above case having been returned non est inventus, you are hereby notified and required to appear in said court on the first Monday of September A. D. 1929, to answer the petition and libel filed in said case.
ROBERT H. BRAUN, Sheriff.

JOHN E. LAUGHLIN, Attorney-at-Law, Frick Bldg.
Notice that letters testamentary on the estate of Mary E. Hart, deceased, late of Pittsburgh, Allegheny County, have been granted to the undersigned, to whom all persons indebted to said estate are to make payment, those having claims will make them known to
MARGARET HART, ALICE L. HART, Executrices.
2649 W. Carson St., Pittsburgh, Pa.

JOHN J. M'GRATH, Attorney-at-Law, 436 Diamond St.
Notice that letters testamentary on the estate of Jane Weyman, deceased, late of Overbrook Borough, Allegheny County, have been granted to the undersigned, to whom all persons indebted to said estate are to make payment, those having claims will make them known to
ANNA E. WEYMAN HIBBS, Executrix.
1707 Butler St., McKeesport, Pa.

W. DAVIS GRAHAM, Attorney-at-Law, 707 Plaza Bldg.
Notice that letters testamentary on the estate of Eliza Davis, deceased, late of Scott Township, Allegheny County, have been granted to the undersigned, to whom all persons indebted to said estate are to make payment, those having claims will make them known to
ALFRED R. DAVIS, MINNIE D. WALLACE, Executors.
Carnegie, Pa.

EARL A. MORTON, Attorney-at-Law, Commonwealth Bldg.
Notice that letters testamentary on the estate of C. C. McClure, deceased, late of Dravosburg, Allegheny County, have been granted to the undersigned, to whom all persons indebted to said estate are to make payment, those having claims will make them known to
CHARLES E. McCLURE, EARL A. MORTON, Executors.
312 Fourth Ave., Pittsburgh, Pa.

ALEXANDER P. LINDSAY, Attorney-at-Law, Law & Finance Bldg.
Notice that letters testamentary on the estate of Jennie Pitcairn, deceased, late of Pittsburgh, Allegheny County, have been granted to the undersigned, to whom all persons indebted to said estate are to make payment, those having claims will make them known to
EDWARD PITCAIRN, Executor.
Woodland Road, Pittsburgh, Pa.

N. R. CRISS, Attorney-at-Law, 501 Berger Bldg., Pittsburgh, Pa.
Notice that letters testamentary on the estate of Beulah W. Campbell, deceased, late of Pittsburgh, Allegheny County, have been granted to the undersigned, to whom all persons indebted to said estate are to make payment, those having claims will make them known to
N. R. CRISS, Executor.
501 Berger Bldg., Pittsburgh, Pa.

JOSEPH A. ROSSI, Attorney-at-Law, 459 Union Trust Bldg., Pittsburgh, Pa.
Notice that letters of administration on the estate of Peter Paolozzi, also known as Peter Powell, deceased, late of Pittsburgh, Allegheny County, have been granted to the undersigned, to whom all persons indebted to said estate are to make payment, those having claims will make them known to
EDITH PAOLOZZI, also known as EDITH POWELL, Administratrix.
619 Collins ave., Pittsburgh, Pa.

ROSE & EICHENAUER, Attorneys-at-Law, 707 Oliver Building.
Notice that letters of administration, C. T. A., on the estate of Eileen Flanagan, deceased, late of Pittsburgh, Allegheny County, have been granted to the undersigned, to whom all persons indebted to said estate are to make payment, those having claims will make them known to
J. A. BLEICHNER, Administrator, C. T. A.
2116 Carson Street, Pittsburgh, Pa.

W. HEBER DITHRICH, Attorney-at-Law, 421 Frick Building.
Notice that letters testamentary on the estate of Bridget Little, deceased, late of Pittsburgh, Allegheny County, have been granted to the undersigned, to whom all persons indebted to said estate are to make payment, those having claims will make them known to
MARGARET ELIZABETH LITTLE, Executrix.
3242 Middletown Road, Pittsburgh, Pa.

GEORGE W. FLOWERS, Attorney-at-Law, 420 Frick Bldg., Pittsburgh, Pa.
Notice that letters testamentary on the estate of Frank Reinecker, deceased, late of Pittsburgh, Allegheny County, have been granted to the undersigned, to whom all persons indebted to said estate are to make payment, those having claims will make them known to
WALTER L. REINECKER, Executor.
636 Herron ave., Pittsburgh, Pa.

Official—Pittsburgh 111

CITY OF PITTSBURGH, DEPARTMENT OF SUPPLIES.
Pittsburgh, Pa., July 15, 1929.
Separate sealed proposals will be received at the office of City Controller, first floor, City-County Building, Pittsburgh, Pa., until 10 o'clock a. m. (Eastern Standard Time), Monday, July 29, 1929, and the same will be opened and publicly read one (1) hour later in Council Chamber, building aforesaid, for the furnishing and delivery of the following:
For the furnishing of a Diet Kitchen and Cafeteria Service Equipment for the Pittsburgh City Home and Hospital, Mayview, Pa.
For the furnishing of canned goods for the city homes and hospitals.
Specifications and general blanks for bidding can be secured at the office of the Department of Supplies, 619 City-County Building, Pittsburgh, Pa.
A deposit of $10 will be required with each specification for cafeteria equipment.
Bids to be accompanied by a bond of two freeholders of Allegheny County, probated before the City Clerk or the Assistant City Clerk or the bond of a surety company which has complied with the ordinance relative to the furnishing of bonds for city contracts.
The Mayor and the Director of the Department of Supplies reserve the right to reject any or all bids submitted.
CHARLES H. KLINE, Mayor.
BERTRAM L. SUCCOP, Director.

NOTICE.
NOTICE is hereby given that ordinance, Bill No. 5534, has been introduced in the Council of the City of Pittsburgh, July 1st, 1929, amending an ordinance entitled:—
"An Ordinance regulating and restricting the location of trades and industries and the location of buildings designed for specified uses and regulating and limiting the height and bulk of buildings hereafter erected or altered, and regulating and determining the area of yards, courts and other open spaces in connection with buildings hereafter erected or altered, and establishing the boundaries of districts for the said purposes; conferring certain powers upon the Superintendent of the Bureau of Building Inspection; providing for a Board of Appeals; and imposing penalties," approved August 9, 1923, by changing the Zone Map, Sheet Z—N10—E15, so as to change from a Commercial Use and Fourth Area District to a Light Industrial Use and Fifth Area District, all that certain property at the southwest corner of Cypress and Gross sreets, having a frontage of 80 feet on Cypress street and 100 feet on Gross street.
And that a public hearing will be held by the Council of the City of Pittsburgh to consider said ordinance at the Council Chamber, Fifth floor, City-County Building, Pittsburgh, at 2:00 p. m., on Wednesday, August 7, 1929.
ROBERT CLARK, City Clerk.

NOTICE.
NOTICE is hereby given that Ordinance, Bill No. 5583, has been introduced in the Council of the City of Pittsburgh, July 8th, 1929, amending an Ordinance entitled:—
"An Ordinance amending an Ordinance entitled, 'An Ordinance regulating and restricting the location of trades and industries and the location of buildings designed for specified uses and regulating and limiting the height and bulk of buildings hereafter erected or altered, and regulating and determining the area of yards, courts and other open spaces in connection with buildings hereafter erected or altered, and establishing the boundaries of districts for the said purposes; conferring certain powers upon the Superintendent of the Bureau of Building Inspection; providing for a Board of Appeals; and imposing penalties,' approved August 9, 1923, by changing the Zone Map, Sheet Z—N10—E30, so as to change from a 'B' Residence Use District to an 'A' Residence Use District, from a Thirty-Five foot Height District to a One Hundred foot Height District and from a First Area District to a Fourth Area District, all that certain property bounded by Shady avenue, Howe street, Puritan way and Sellers street," approved December 19, 1928, by changing the Zone Map, Sheet Z—N10—E30, so as to change from an "A" Residence Use District to a "B" Use District, from a One Hundred Foot Height District to a Thirty-five Foot Height District and from a Fourth Area District to a First Area District, all that certain property bounded by Shady avenue, Howe street, Puritan way and Sellers street.
And that a public hearing will be held by the Council of the City of Pittsburgh to consider said Ordinance at the Council Chamber, Fifth floor, City-County Building, Pittsburgh, Pa., at 2:00 p. m., on Wednesday, August 7, 1929.
ROBERT CLARK, City Clerk.

NOTICE.
NOTICE is hereby given that ordinance, Bill No. 5640, has been introduced in the Council of the City of Pittsburgh, July 15, 1929, amending an ordinance entitled:
"An ordinance regulating and restricting the location of trades and industries and the location of buildings designed for specified uses and regulating and limiting the height and bulk of buildings hereafter erected or altered, and regulating and determining the area of yards, courts and other open spaces in connection with buildings hereafter erected or altered, and establishing the boundaries of districts for the said purposes; conferring certain powers upon the Superintendent of the Bureau of Building Inspection; providing for a Board of Appeals; and imposing penalties," approved August 9, 1923, by changing the Zone Map, Sheet Z—N10—E15, so as to change from an "A" Residence Use District to a Commercial Use District all that certain property bounded on the west by Fisk street, on the north by the line dividing properties now or late of M. E. Smith and W. L. Unverzagt, on the east by Bowery Way and on the south by the line dividing properties now or late of M. Doering and W. L. Unverzagt.
And that a public hearing will be held by the Council of the City of Pittsburgh to consider said ordinance at the Council Chamber, Fifth floor, City-County building, Pittsburgh, Pa., at 2:00 p. m., on Wednesday, August 7, 1929.
ROBERT CLARK, City Clerk.

NOTICE.
NOTICE is hereby given that Ordinance, Bill No. 5663, has been introduced in the Council of the City of Pittsburgh, July 15th, 1929, supplementing an Ordinance entitled:—
"An Ordinance regulating and restricting the location of trades and industries and the location of buildings designed for specified uses and regulating and limiting the height and bulk of buildings hereafter erected or altered, and regulating and determining the area of yards, courts and other open spaces in connection with buildings hereafter erected or altered, and establishing the boundaries of districts for the said purposes; conferring certain powers upon the Superintendent of the Bureau of Building Inspection; providing for a Board of Appeals; and imposing penalties," approved August 9, 1923, by extending the Zone Map, so as to include that portion of the Thirty-first Ward, formerly Hays Borough, as shown on the attached map.
And that a public hearing will be held by the Council of the City of Pittsburgh to consider said Ordinance at the Council Chamber, Fifth floor, City-County Building, Pittsburgh, Pa., at 2:00 p. m., on Wednesday, August 7, 1929.
ROBERT CLARK, City Clerk.

MENTION THE SUN-TELEGRAPH WHEN ANSWERING ADVERTISEMENTS

Official—Miscellaneous 113

NOTICE TO RIVER INTERESTS AND ALL NAVIGATORS.
The construction of the last and closing coffer dam at Deadman Island Dam will be started at once. This last coffer dam will combine coffers "E" and "F," as shown on our drawing E 1622, copy of which is on file at the United States Engineers Office, Pittsburgh, Pa. The construction of this coffer dam will result in a gradual closing of the present channel, and will eventually make it necessary for all boats to go through the locks while passing the dam.
Regulation lights will be maintained at night and during fogs at all practicable river stages until coffer dam is completed.
THE DRAVO CONTRACTING COMPANY.

MENTION THE SUN-TELEGRAPH WHEN ANSWERING ADVERTISEMENTS.

BUGS BAER Says

THEY'RE WEARING 'EM HIGHER IN HAWAII

WHILE Ambassador Dawes is struggling in England to maintain the integrity of his wardrobe he is liable to come back here and find all of us wearing short pants.

"Bugs" Baer attired in Boy Scout pantaloons.

While admitting that Chicago would be improved by a slight dash of heliotrope we hate to see any citizen of that stalwart city striving to be elected Miss America.

We do not know where the mobsters were when this daring lad strode up the boulevard with his knees sparkling in the sun like a couple of Idaho potatoes.

If they had seen him, there is not a fractured doubt that they would have turned the machine guns on him and given him a perforated lesson in lead polka dots.

You can bet Rockefeller's newest billion that the bug is not going to wear those short panties in public. We haven't got those kind of legs.

Our legs look like a couple of ax handles. We are so bashful and sensitive about them that when we get snobbish and get two pairs of trousers with a suit we wear both pairs at the same time.

We have yet to see any man with beautiful limbs. The trouble with masculine legs is that our ancestors used them mostly for staggering purposes.

Now we know just how Dawes felt about knee breeches. He was elected ambassador on his education and not on his shape.

We should leave all that fancy business for the more opposite sex. No man we have seen ever had shinbones and ankles that were constructed for exhibition purposes.

Let's take Thomas Edison, now recognized as one of the greatest men in the universe. Do you think we would enjoy all those marvelous inventions today if he had to spend his early life wondering what kind of depilatory to use on his calves?

No, sir, let us leave the frills and furbelows to the sex with the most curves.

Let men think about more serious things—if they can.

Pretty clothes and v-backs are not for us. Incidentally, the gendarmes at the bathing beaches are objecting to the ladies wearing v-backed bathing frocks.

We have looked that up, too. There is no law against v-backs in any of our 11 constitutions.

We have consulted all the authorities. And the greatest of them all is silent on this subject.

It warns the faithful not to square the corners of their bears. But it doesn't say a word about v-ing a back.

(Copyright, 1929.)

BARNEY GOOGLE AND SPARK PLUG — The Fatal Word — By DeBeck

THE BUNGLE FAMILY — Everybody Welcome — By Tuthill

WEDDING BELLS

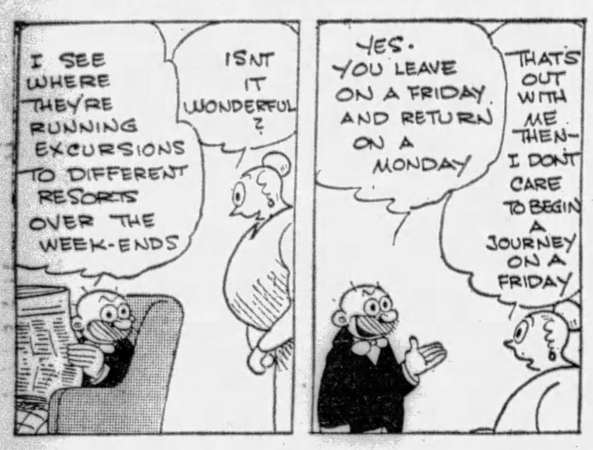

ELLA CINDERS — The Reading Hour — By Plumb and Conselman

MUTT AND JEFF — Egg and Sherry Without the Sherry — By Fisher

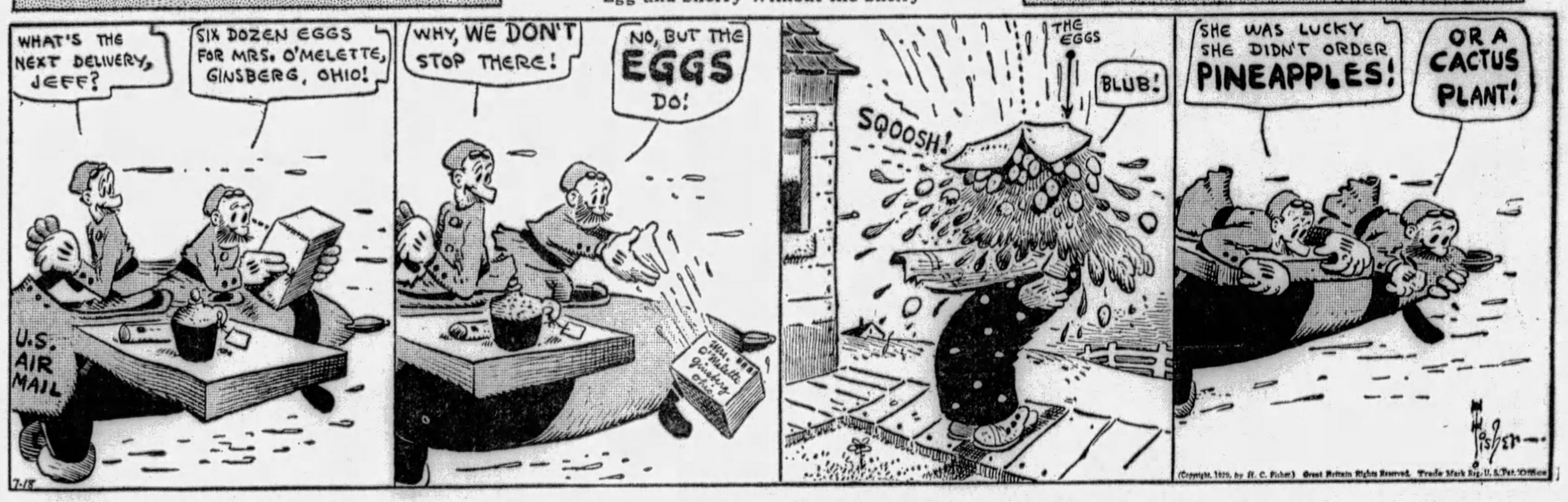

Maybe I'm Wrong — by JOHN P. MEDBURY

Man's work is from sun to sun, but a woman's work is never done—and that's because she plays bridge all afternoon.

Pitiful Cases

The guy who's so tough that even his guardian angel is afraid to follow him around.

Vital Statistics

There's nothing wrong with the institution of marriage; the trouble is with the inmates.

Excuse It Please

Ninety-nine per cent of husbands are "Yes" men.

Wonder of Nature

Sex appeal is what the other fellow's wife has.

Our Own Vaudeville

Optimist—Every cloud has a silver lining.

Pessimist—Maybe so, but I doubt if it's Sterling.

(Copyright, 1929, King Features Syn., Inc.)

BONZO — Generous Bonzo — By Studdy

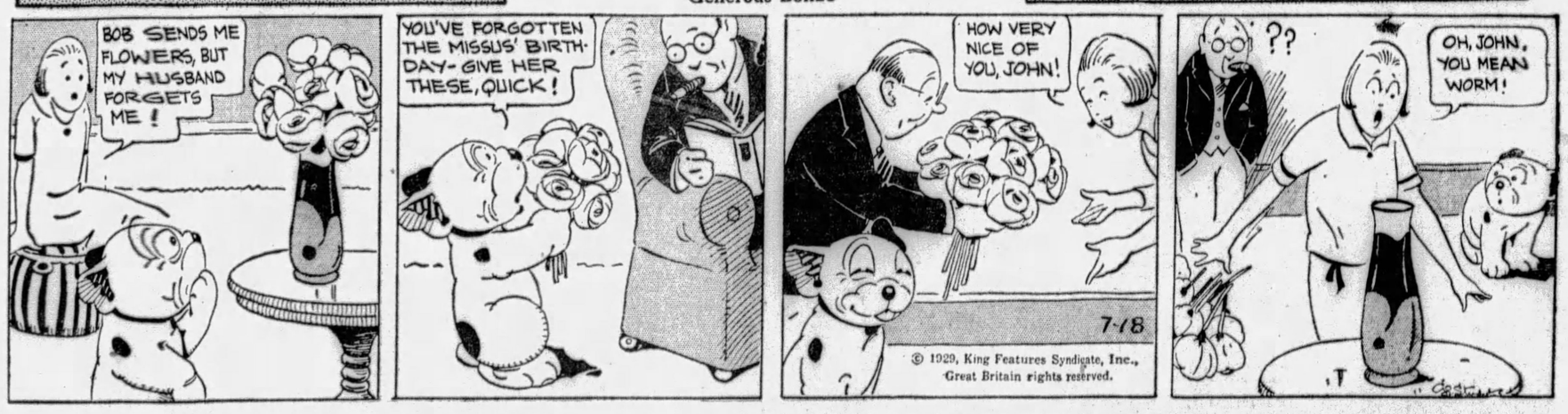

EMBARRASSING MOMENTS

JUST KIDS — Sounds Like A Marathon — By Carter

BRINGING UP FATHER

Jiggs' Memory Is Failing Him

By McManus

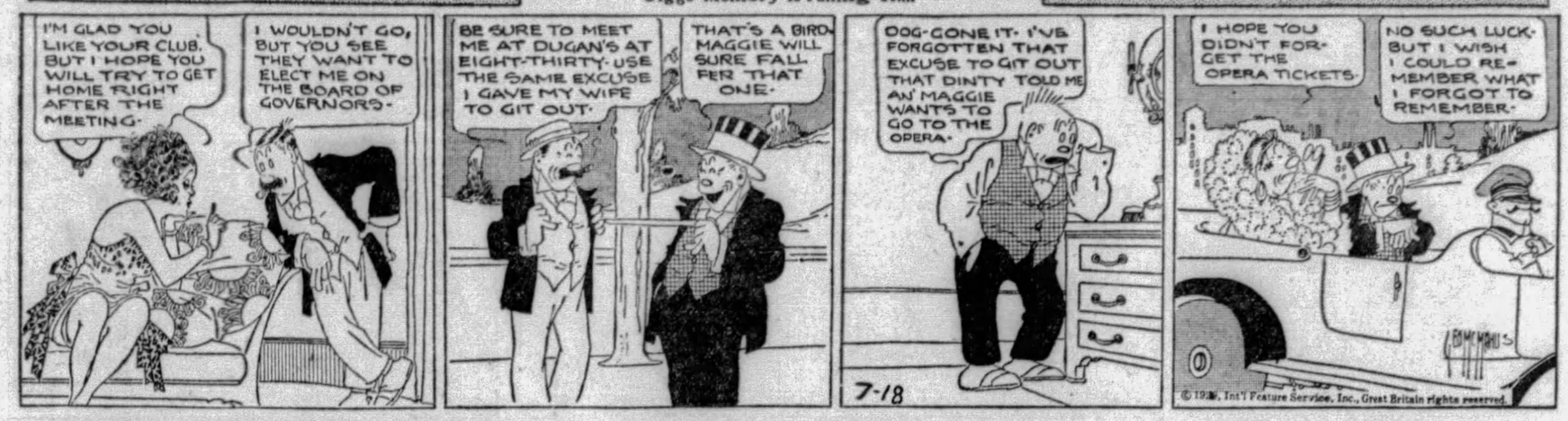

TILLIE THE TOILER

"Personally Conducted"

By Westover

THE NEBBS

Out of the Ink-Well

By Carlson

POLLY AND HER PALS

"Sound" Judgement

By Sterrett

KRAZY KAT

The Kop's Klub Kurbs Krime

By Herriman

VANILLA AND THE VILLAINS

What a Picture

By McClure

COOK-COOS by Ted Cook

(Copyright, 1929)

Life is becoming simpler.

To throw cold water on a party all you have to do is pass it around.

* * *

HAVE YOU A SPARE EVENING?

(Classified Ad—Personals.)

ST.— My 2 address sme nt ikly 2 mve yes i blve al well whn and shi expt u any time love nt means wrte often as I wid like long 4 end. Al love—T.

* * *

For the best explanation of less than novel length, Aunt Bella will give a dinner for herself and an intimate friend.

Abelardo J. Doctolero who has done more in the cause of poetry than any other Filipino boy operating a hotel elevator in the United States today, sends along the following:

The Bellboy

In the usual morning hour
As the clock still murmur,
The sturdy young fellow
Goes walking To and fro.

He looks handsome with uniform
Full of manner and courtesy inform;
So tenacious and generous
Little bit Tall & Vigorous.

Often Times he deliver mail,
Should There be baggage uses his skill;
Deliberately he say, "Thank you."
As the guest say, "This is for you."

He always feels happy,
As he goes working from day to day;
With courtesy and joy,
He say, "I'm a bell boy."

—Abelardo J. Doctolero.

* * *

To further Mexican teetotalism, Portes Gil has decreed that all bars must be five feet high.

But of course, sagacious barkeeps are apt to install step ladders.

* * *

If this sort of thing keeps up we won't have to worry in regard to what the next revolution is about.

* * *

THE SPIRIT OF '76

(News Item.)

NEW YORK—Henry St. George Tucker, 76, congressman from Virginia, last week was married at Culpepper, Va., to Miss Mary Jane Williams, 60, superintendent of the Louise Home for Needy Southern Gentlewomen in Washington.

We Point with Pride to This Mental Giant.

PEOPLE used to sneer at Wilbert Wimple when he walked down the street with his garter trailing. Now they sneer out of the other side of their mouths. For Wilbert can buy and sell most of them. While employed as a bus in a high toned cafeteria, Wilbert noticed customers stealing each others hats. He said nothing but perfected the Wimple Safety System. An ordinary fish hook, attached to a line, is hooked onto the pants of each customer. The line is then tied to the hat. In that way when anyone wants to steal a hat, all he has to do is cut the line, which is charged with high voltage electricity and connects with the police alarm clock.

* * *

Hints From Our Gift Shoppe

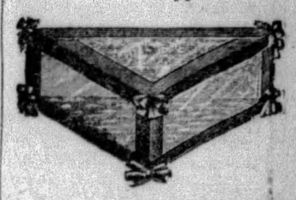

If your friend or husband is fond of pie, here is the ideal gift—holds an extra large piece of pie, and yet is so constructed that the pie is entirely surrounded by glass, making it impossible to eat the pie and get sick.

* * *

FAMOUS LAST WORDS

That prohibition agent must be shooting at our tires.

Today's Crossword Puzzle

By Eugene Sheffer

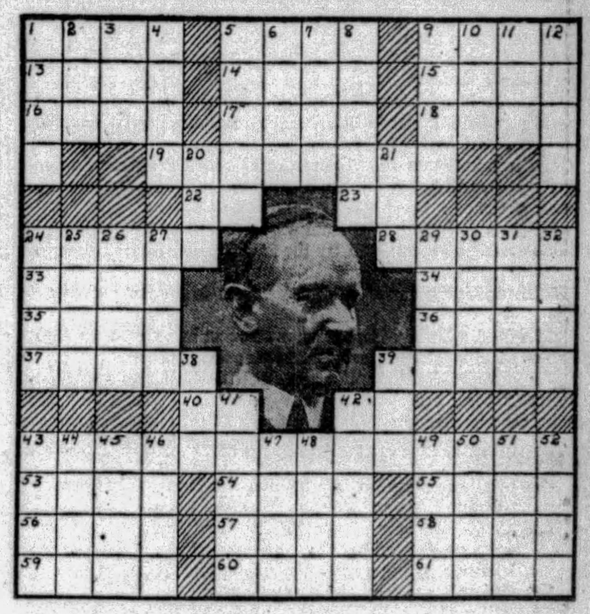

Running across the full length of the puzzle in 43 Horizontal is concealed the name of the man who "did not choose to run."

HORIZONTAL.

1—hide away
5—stalk of a plant
9—station
13—near: combining form
14—ripped
15—smell
16—sway
17—sister of one's father or mother
18—smooth
19—grow small in number
22—sign as correct
23—Chinese measure
24—long necked wading bird
28—African ground-squirrel
33—greedy
34—gallop
35—network
36—engaged in boxing
37—rub out
39—web-footed birds
40—behold
42—father
43—a living ex-President
53—miscellaneous collection
54—rescue
55—diminutive of Theodora
56—enraptured
57—give forth
58—pertaining to an ode
59—language of Scottish Highlanders
60—spreads loosely for drying
61—loath (variant)

VERTICAL.

1—Agile
2—little cone of earth used in the game of golf
3—natural substance containing a metal
4—undomesticated
5—place in a pile
6—journey
7—sea eagle
8—essential element
9—post
10—narrative poem
11—male offspring
12—woody plant
20—period of time
21—cardinal number
24—swift rodent
25—forever
26—girl's name
27—lyric poems
29—besides
30—twine
31—tall tree of Java containing poisonous juice
32—wither
33—Hebrew high priest
39—gallon (abbr.)
41—impetuous attack
42—bards
43—heart of an apple
44—wing-shaped
45—organs of speech
46—exercise the right of suffrage
47—approached
48—Roman poet banished by Augustus
49—image of worship
50—large extinct pigeon of Mauritius
51—gravel
52—every

Herewith is the solution to yesterday's puzzle:

D	O	S	E		T	R	A	D	E		F	O	W	L
A	T	O	M		E	A	G	E	R		U	V	E	A
B	I	D	E		N	I	E	C	E		L	A	R	D
S	C	A	R	R	E	D		I	C	I	C	L	E	S
			G	O	T			T	A	R				
H	A	L	E	D					N	U	R	S	E	
A	R	I	D						M	A	L	L		
L	E	T							S	A	D			
T	A	R	T						C	E	T	E		
S	L	E	E	P					P	O	S	E	R	
			N	A	P			F	A	N				
A	B	R	A	H	A	M		L	I	N	C	O	L	N
L	E	A	N		C	O	V	E	R		E	R	I	E
T	A	C	T		E	R	A	S	E		D	E	N	T
O	N	E	S		D	E	N	T	S		E	L	K	S

ABRAHAM LINCOLN

(Copyright, 1929, King Features Syn., Inc.)

WHY PITTSBURGH IS GREAT
Stockyards Rank Sixth in Country in Volume of Business

Pittsburgh Sun-Telegraph

BE A PITTSBURGH BOOSTER
To Your Friends in Other Cities

THURSDAY, JULY 18, 1929

Established 1927, by Pitt Publishing Co., Pittsburgh, Pa. President, William Randolph Hearst; Vice-President and Publisher, H. M. Bitner; Secretary-Treasurer, A. W. Clark; Associate Editor, C. W. Danziger; Managing Editor, Royal Daniel, Jr.; Business Manager, J. A. Grant. Entered as second class matter at the postoffice at Pittsburgh, Pa.

National advertising representatives Paul Block, Inc., 247 Park avenue, New York; Palmolive Bldg., Chicago; General Motor Bldg., Detroit; Little Bldg., Boston; Guarantee Trust Bldg., Philadelphia; 815 Chancery Bldg., San Francisco.

The Associated Press is exclusively entitled to the use for re-publication of all news credited to it or not otherwise credited in this paper and also the local news published herein. All rights of re-publication of special dispatches herein are also reserved.

Baptism of Amphibian Marks New River Phase

"Pittsburgh Pioneer Scout," our first amphibian airplane, to be christened this afternoon, ought to be a good scout, since it is going to receive its baptism in water. That is, a bottle containing water from the Monongahela, Allegheny and Ohio rivers will be shattered in the ceremony instead of the traditional bottle of champagne through which so many craft have had their names affixed. Heave a sigh for the olden days! But it would be a shame to waste the wine even if it were available. Anyway why should an' airplane's name be less likely to "take" than that of a baby that is christened with water?

The main point is that today's ceremony marks a significant step in the progress of the city. Its downtown district becomes an airport, a fact of such importance that Mayor Kline and James F. Malone, president of Council, take part in the rites of naming the airboat, which is the property of the Pittsburgh Aviation Industries Corporation, which has a landing field near Butler.

Our rivers, on which mighty tonnage has floated, have witnessed the coming and going of many craft. They have seen the canoe of the Indian and the raft of the lumberman. They have seen the gold-seeker, who came to Pittsburgh, "gateway to the West," for a river trip approach to the covered wagon trail. They have seen the packet trade at its height and decline. They have seen the development of barge transportation. And now they see the new bird, in which men fly, come to rest upon their waters, beginning a new era in transportation.

May the waters of the Allegheny, Ohio and Monongahela, mingled and wetting the sides of "Pittsburgh Pioneer Scout," be symbol of the realization of dreams.

Wright's Resignation as Auditor Should Be Probed

Congress should thoroughly investigate all the circumstances surrounding the recent resignation of Ben F. Wright, of California, as auditor of the Philippine Islands.

Wright was the late Gov. Gen. Wood's mainstay in the task of stamping out graft and corruption in the insular government.

As financial adviser, he helped the Governor General put the bankrupt Philippine government on its feet, saved the Philippine National Bank from collapse, reorganized the currency system, and piled up an annual surplus instead of an annual deficit.

Since Leonard Wood died, Wright has had little backing in the Philippines.

And since Calvin Coolidge left the White House, Wright has had no backing in Washington.

The auditor of the Philippines holds one of the most important federal positions outside the United States. He is nominated by the President and confirmed by the United States Senate.

On his shoulders rests the heavy burden of checking corruption among Philippine officials and of safeguarding the rights of 12,000,000 Philippine taxpayers.

An honest auditor who refuses to cringe beneath the threats and abuse heaped upon him by the political bosses of the Philippine Legislature can save the plain people of the Philippines millions of dollars a year.

Wright has done that.

A dishonest or thin skinned auditor can allow a Manila oligarchy to plunder the plain people of the Philippines of millions of dollars a year.

Wright has not done that, but one or two of his predecessors have done it.

Wright has incurred the displeasure of the oligarchy by his courageous refusal to be wheedled or bullied into departing from the strict path of his duty.

He has incurred the displeasure of the Philippine Supreme Court by standing up for his legal powers against the wishes of that court.

He has resigned as a final protest against the difficulties of his situation aggravated by the indifference of his superiors in Washington.

The sad experience of Mr. Wright is a small matter in itself.

But it is a highly important matter in its effects on America's great altruistic experiment in the Philippines.

The administration must now decide whether we shall continue to protect and promote the welfare of the Philippine people, or whether we shall leave them to the tender mercies of every corrupt politician who rises to power in the Philippine Legislature.

If the administration is unwilling to decide, Congress can help it to decide.

Either the auditor of the Philippine Islands ought to be unflinchingly supported by the home government in the fearless performance of his every duty under the law, or that office ought to be abolished by the Congress.

To make of the Philippine auditor a rubber-stamp for crooked politicians would be to betray the Philippine people and the American people too by flouting the law and deserting the responsibilities of American sovereignty across the Pacific.

LISTEN, WORLD!

By Elsie Robinson

THE hardest lesson you'll have to learn in life is how to get along with other people.

You'll save yourself a lot of pain if you decide, right at the start, to believe in them. This, at 15, will be easy. But by the time you're 30, it will seem almost impossible.

By the time you are 30 people will have done a variety of things to you, many of them pretty mean. They will have lied to you, double crossed you, slandered you, neglected and abused you. They will have misunderstood and misrepresented you, they may even have treated you with wanton cruelty. And yet—

BELIEVE IN THEM.

Believe in people in spite of their dishonesty—

In spite of their weakness and selfishness—

In spite of their stupidity, cruelty and vanity—

For, in spite of all these things, people are worth while. There is something godlike in all of them—something that flames bright and unquenchable through their common clay.

Look at yourself.

You're not pure gold yourself, old timer. There's a lot of cussedness in you—a lot of dishonesty and cowardice, cruelty and stupidity. And yet you're a good egg, nevertheless. In spite of your greediness you have been loyal. People love you and depend on you.

Return their love—return their faith!

Love them and believe in them even when they hurt you and fail you and revile you.

The greatest speech in human history was made by a young Hebrew about 1900 years ago. He had spent his short life working for people—trying to give them a new vision of peace and pride and freedom. But His vision bothered them. It required of them more courage and honesty than they had to give.

They crucified Him.

But even as He hung dying on the cross He did not cease to believe in them. With His last agonized breath He cried:

"Father, forgive them, for they know not what they do!"

Believe in people. Forgive them when they hurt you. Truly they do not know what they do. They are as blundering children, thoughtlessly cruel. But through the darkness of their stupidity runs that living spark that is a part of God's everlasting flame. Believe in that spark."

(Copyright, 1929, King Features Syn., Inc.)

"All in the Day's Work" -:- Drawn by Nelson Harding

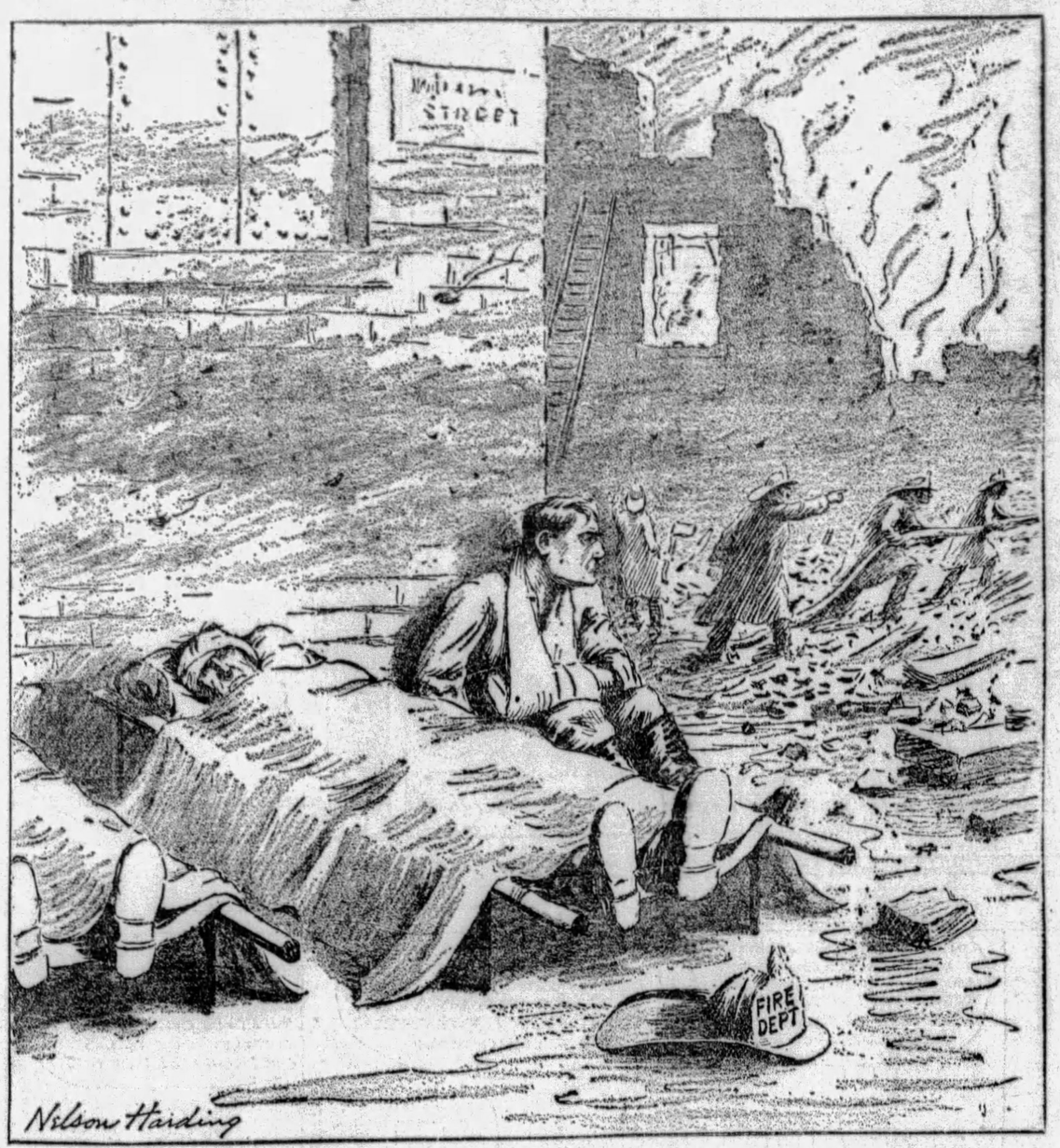

Bible Passages

Receive Ye One Another

(Romans 15: 1-13)

WE then that are strong ought to bear the infirmities of the weak, and not to please ourselves.

Let every one of us please his neighbor for his good to edification.

For even Christ pleased not himself; but, as it is written, The reproaches of them that reproached thee fell on me.

For whatsoever things were written aforetime were written for our learning, that we through patience and comfort of the scriptures might have hope.

Now the God of patience and consolation grant you to be likeminded one toward another, according to Christ Jesus:

That ye may with one mind and one mouth glorify God, even the Father of our Lord Jesus Christ.

Wherefore receive ye one another, as Christ also received us to the glory of God.

Now I say that Jesus Christ was a minister of the circumcision for the truth of God, to confirm the promises made unto the fathers:

And that the Gentiles might glorify God for his mercy; as it is written, For this cause I will confess to thee among the Gentiles, and sing unto thy name.

And again he saith, Rejoice, ye Gentiles, with his people.

And again, Praise the Lord, all ye Gentiles; and laud him all ye people.

And again, Esaias saith, There shall be a root of Jesse, and he that shall rise to reign over the Gentiles; in him shall the Gentiles trust.

Now the God of hope fill you with all joy and peace in believing, that ye may abound in hope, through the power of the Holy Ghost.

Worst Story I Have Heard Today

By WILL ROGERS.

SOME business men get so much fancy machinery in their offices that they could almost fill their own teeth while they're in conference. A big buy in New York that wanted to impress his customers got a loudspeaker attachment under his desk that was attached to his telephone. He was explaining it to one of his customers from Kansas City by the name of Hoax.

"See," says the New Yorker, "if we are having a conference of the executives of the firm here, I can get anybody that we have a contract pending with on the phone, and they can all hear what he says to me just by pushing this button that connects the loudspeaker. Now I'll show you. I got our vice president on the phone now, and I'll just continue the conversation with the loudspeaker on. Oh, I say, Mr. Smooth, I got Mr. Hoax from Kansas City in the office with me. Won't you drop in and have a little drink with us?"

"Yes," comes the answer in a loud roar, "I suppose I'll have to drink with the old bore, although he's a deadbeat if there ever was one."

Wise Words

Experience is a name everyone gives to their mistakes. —Wilde.

Let not one look of fortune cast you down;
She were not fortune if she did not frown. —Earl of Cork.

SPIDERS AND FLIES

By Herbert Kaufman

CLARKE BROTHERS have just failed with liabilities so far above ASSETS that depositors may possibly be wiped out.

As a result of the wreck, a federal grand jury has returned indictments against the firm, but the REALLY guilty parties, in interest, are "The People of the State of New York," who INEXCUSABLY expose its citizens to the dangers of UNSUPERVISED private banking.

The business of handling other folks' money is a ward of legislation and deserves statutes as DRASTIC and PROTECTIVE as the code for insurance and trust companies—neither of which is permitted to operate at DISCRETION nor allowed to receive, loan or invest funds without submitting books and transactions to PERIODIC examination.

The Clarke smash and its attendant publicity warn the country to put an end to all such REMAINING institutions.

HOWEVER the law may deal with the men responsible for the peculations and speculations that have beggared countless widows and thrown scores of old couples on the charities, MERE LEGAL RETRIBUTION won't restore a PENNY to the victims or prevent DUPLICATE catastrophes in Manhattan or OTHER negligent communities.

An intelligent democracy owes its constituency inviolate safe-guards for their life savings and devised estates.

No method will ever likely exist ENTIRELY to rid finance of birds of prey. But banking CAN be sufficiently regulated to check EXTENSIVE defalcation and maladministration, before felony and recklessness may COMPLETELY strip public pockets.

Meanwhile, rogues and fiscal sharpers will CONTINUE to bait their traps with excessive interest lures, and Wall street spiders keep entangling helplessness and credulity in their webs, by speciously promising profits that LEGITIMATE and HONEST concerns never contract to deliver.

MONEY has a normal market rate. Its wage is set by supply and demand, and nobody who agrees to pay HEAVIER hire for its use than current quotations is either risking confided investments in a DOUBTFUL undertaking, or deliberately short-changing.

The only safe place for INEXPERIENCED cash is in a federal or state bank—and the STRONGER the BETTER.

Yet even NATIONAL banks have exploited the aegis of the Federal Reserve to convince customers that its billions were standing behind their individual operations—and have so ADVERTISED themselves.

And a certain ex-Governor of a Coast District, to the writer's PERSONAL knowledge, furnished and URGED the USE of PREPARED copy, filled with statements SUPPORTING that hyperbole.

FOR the benefit of Doubting Thomases, here's a verbatim specimen:

"MEMBER FEDERAL RESERVE SYSTEM"
YOUR BANK

It cannot be too strong in reserve banking power.

It should not lack any facility to serve all your banking requirements.

The $2,200,000,000 of gold reserve of the Federal Reserve System give strength and reserve power to this bank from every business standpoint.

THE (.....) NATIONAL BANK
(.....)
Back of Every Member Bank
$2,200,000,000 in Gold Reserve

It may further intrigue the reader to learn that the institution which inserted the ad had, at that time, a working capital of $50,000 with $35,000 of it sunk in buildings, fixtures, etc. Heigh ho!

(Copyright, 1929, by Daily Mirror, Inc., and Herbert Kaufman.)

SCIENCE AND COMMON SENSE

By Archibald Henderson

ONE of the most brilliant of living mathematical philosophers has recently pointed out that, ever since the seventeenth century, science has been developing an outlook and a technic definitely different from that of "common sense." The recent change in the spirit of the age is seen in a comparison of the views of the late Lord Kelvin and Bertrand Russell. Lord Kelvin once said he could understand nothing of which he could not make a mechanical model. Bertrand Russell has recently declared that the pictorial elements in the physical theory are those upon which least reliance can be placed!

The science of the past, we may say, was grounded upon the demonstrable evidence of the senses. The science of the present is creating a sort of occult world compounded of the fantasies of "Alice in Wonderland" and "Through a Looking Glass." The fundamental meaning of Einstein's general relativity theory is happily suggested in these lines from Lewis Carroll's "The Hunting of the Snark:"

"What's the use of Mercator's
North Poles and Equators
Tropics, Zones and Meridian
Lines?"
So the Bellman would cry; and the
crew would reply:
"They are merely conventional
signs.'"

Bohr's dynamic model of the atom, Heisenberg's pathless electrons, Einstein's space-time amalgam, and Russells' rhythmic transactions are all exquisite artefacts, esthetic nature constructs, created only in small part out of materials found in the world for the mathematician's convenience.

The imaginative scientist of today imposes as his first condition the voluntary abdication of common sense. Einstein preaches to us the relativity of all knowledge. Eddington warns us against the tricky counsels of experience. The point of view of the contemporary imaginative scientist has been wittily satirized by Hilaire Belloc in his poem, "The Microbe":

"Its eyebrows (of a vivid green)
Have never, never yet been seen;
But scientists, who ought to know,
Assure us that it must be so.
Oh, let us never, never doubt
What no one can be sure about."

Euler was one of the great mathematicians of an earlier day. He had the modern point of view in full degree. On one occasion, after demonstrating certain properties of arches Euler observed: "All experience is in contradiction to this; but that is no reason for doubting its truth." Experience, reasonableness, appearance and likelihood are no longer the guides of the scientists. They rely only upon the logical consequences of their self-imposed premises, which may or may not accord with facts as we know them.

Today science is one of the most exciting and alluring of pursuits since it partakes of the nature of romance. Nowadays, Science writes Jules Verne romances and H. G. Wells fantasies without batting an eye. With apologies to James Russell Lowell, we may say:

"New times demand new fashions
and new frills,
The world advances, and the space-
time outgrows
The laws that in Ike Newton's day
were best.
And, after Relativity, some weirder scheme
Will be shaped out by someone
wiser than Einstein
Made wiser by Eddington, Bohr,
Heisenberg, and Weyl."

(Copyright, 1929, International Feature Service, Inc.)

Isn't It So?

Love makes the world go around and sometimes keeps it square.

* * *

There seems to be no place like home for most of the charity that begins there.

She's in the Cabinet

First Woman There, in the History of England.

RAMSAY MACDONALD INTRODUCES MISS MARGARET BONDFIELD

Ramsay MacDonald, the British Socialist and Labor Prime Minister, thought the voters should know something about the Cabinet selected by him. So he introduced his Cabinet, one by one, to the whole nation, over the radio.

In this picture you see him shaking hands with, and introducing, Miss Margaret Bondfield, the only woman that ever sat in the British Cabinet. Miss Bondfield, now British Minister of Health, is a sensible, extremely intelligent woman of mature years. Ramsay MacDonald showed his good sense in putting her in the Cabinet and in giving her that particular work to do.

There ought to be a woman, better still, two or three of them, in the United States Cabinet, and a dozen of them, to start with, in the Senate.

There will be one woman Senator beginning next year, Mrs. Ruth Hanna McCormick, daughter of Mark Hanna, who will be elected in Illinois.

Women are needed, if only to remind the men that they are there to attend to business.

How many important businessmen do you suppose there are in the United States whose female assistants are everlastingly winding them up and getting them back to work?

Thousands of them.

DAY BY DAY

By O. O. McIntyre

LOS ANGELES, July 18.—This is The City They Tried to Laugh Off. I've heard sniggerers dub it everything from an overgrown country town to the capital of Iowa. For years the general impression was that its activities consisted of retired yaps from the corn belt rocking themselves goofy on front porches.

Los Angeles pecked from its shell an ordinary civic chick. And before the populace realized it, became a full grown ostrich. There is no explaining the municipal monstrosity. But there it stands threatening shortly to become one of the three largest cities in America.

I know of no city—save perhaps New York—the target for so much ridicule and yet every year I find it has outgrown its clothes and is in new architectural dress. Manhattan's skylines make no quicker shifts. It presents an odd blending of the cosmopolitan and the yokel, the village and the metropolis.

In the crowds waiting for the train at the station I noticed a gentleman in pearl gray derby with a monacled eye, screwed into an owlish stare. He was bespatted and boutonniered and might have just stepped out of the Savoy for a stroll along the Strand.

Close by was as near the comic paper pastel of the hayseed as one would ever see in real life. Meadow larks might be nesting in the luxurious foliage that almost reached his waist. One would have to go far back in the Arkansas hills to find a hill billy to match him.

Along its streets one may see an old desert hermit munching peanuts from a butcher paper cornucopia alongside a handsome movie shiek admiring himself in a window mirror. The tiniest hamlet at the cross-roads cannot produce more pronounced rustic types than Pershing Square.

Nor will Fifth avenue at its gaudiest hour present a greater cosmopolitan flair than the flow of pedestrianic traffic along the main shopping arteries. These are the visual contradictions that always meet the eye. They astound the visitor as much, I believe, as the native. He is still bewildered.

* * *

Movie moguls trekking westward to their studios disembark at San Barnardino. Here their block long cars with liveried attendants meet and bowl them off to their Spanish castles with flaming awnings and a patio in the cool Beverly canyons. Two I saw depart in this fashion were men who less than 30 years ago got their first glimpse of America through a porthole in the steerage. They still speak broken English and if that doesn't typify American opportunity—you think up one.

* * *

There is another custom of its fledgling days to which Los Angeles clings. It "meets the trains." Young girls in fresh organdies along with the white flanneled, hatless lads stroll down to see the trans-continental express arrive. Not one puffn in without its quota of celebrities—mostly of the cinema world. No city its size entertains so many notables nor is any city so provincial in its curiosity about them.

* * *

Greta Garbo walking along a Los Angeles street receives more frank staring than she would receive in, say, Dayton, O., and so pronounced is the celebrity complex in Hollywood, of all places, business would likely come to a full stop.

* * *

I mention Miss Garbo merely because she seems to be leading the pack in popularity at the moment. But ere this reaches print she may be one of the Back Numbers. Fame fugits out here and that tomorrow's spotlight may single out an obscurity of today for a quick whisk to fame is what makes this community tick with romance.

* * *

In making a two dollar purchase out of a ten dollar bill shortly after my arrival I was returned eight silver dollars. "I hope you don't mind?" trilled the young lady cashier who likely chucked a chuckle up her sleeve. I didn't mind but when I got back home the load had yanked all the pleats out of my nice new pants.

* * *

The New Yorker finds himself awakening four hours earlier due to the change in time. And you can't sit up until midnight without the earache or a mess of itch.

* * *

I saw George McManus, the cartoonist, this morning wearing a lapel flower you would not believe could be that big. It looked like a Kansas sunflower on a toot.

(Copyright, 1929, by McNaught Syn., Inc.)

ONCE OVERS

By J. J. Mundy

A RECENT sick spell may have caused you to wonder how many really true friends you have.

Also it may have convinced you that many of those who seem so friendly when you stop to speak to them while you are up and around, lose interest in you when you most need them.

Haven't you expected too much of the majority of the number you have classed as friends?

You have no right to expect more than you have done.

You have indicated to many persons that you feel friendly toward them.

But have you ever done more than use the telephone to inquire?

Did you ever visit the convalescing when it was a sacrifice on your part?

Did you ever send a bit of fruit or a flower that you could ill afford to buy, but which seemed all too little for a friend?

It is pretty easy to tell those who have recovered that you intended to call on them, but if the desire had been strong enough you would have gone.

Don't blame others for the sort of negligence of which you are guilty.

(Copyright, 1929, International Feature Service, Inc.)